Forecast

MONROE AND VICINITY — Partly cloudy today and Monday with little temperature change. High today 84 to 90, low 60 to 66. High Saturday 90, low 69.
(Map, other data Page 6A).

Monroe Morning World

Without Freedom Of The Press There Is No Democracy

Index

Books	5B	For Women	1-9C
Classified	3-12D	Garden	10C
Church	3D	Radio, TV	2D
Editorial	2B	Sports	7-11B
Financial	6B	Theatres	11C
Features	1B		

6 Sections - - - 72 Pages

Vol. 35—No. 202 | Full AP, UPI, AP Wirephoto | Monroe, Louisiana, Sunday, May 9, 1965 | Telephone FA 2-5161—3-0501 | Ten Cents

A SURPRISE clearly is in store for this Monroe mom, Mrs. Harry Boyd, 508 Wilmuth, as she turns from household chores at the insistent tug of young Keith. Harry Jr. gleefully anticipates his mother's reaction to the colorful package he's about to produce. Scenes like this probably will be reenacted in thousands of homes today—Mother's Day. (Staff Photo by Richard Greene)

Nebraska Hit By Twisters Leaving Death, Destruction

Small Village Feels Worst Of Battering

By THE ASSOCIATED PRESS

More than 20 tornadoes swept through Nebraska early Saturday night, wrecking scores of farm houses and killing at least three persons.

The deaths were all reported at Primrose, about 100 miles west of Omaha in central Nebraska, where one townsman said half to three-fourths of the town was destroyed. The village has a population of 129 persons.

GUARD SUMMONED

National Guardsmen were ordered to the village by Gov. Frank Morrison and police officials began herding survivors into a schoolhouse "to see who is missing." First reports had indicated four persons perished.

One family of nine was reported injured but no official injury toll was available immediately.

The Weather Bureau said more than 20 tornadoes were sighted in the state. Other twisters also were seen in Wisconsin, Oklahoma and South Dakota.

Five hours after the first tornadoes struck in southern Nebraska, 18 farms were damaged by another outbreak in the northeastern section of the state.

The Weather Bureau had earlier issued a tornado warning for the central Plains and many residents fled to cellars to escape injury.

In Wisconsin, a tornado reportedly damaged seven parked airplanes at Waukesha County Airport. Twisters were sighted near a brewery in nearby Milwaukee but no damage was reported.

Officials said a tornado also touched down near Pewaukee Lake in Waukesha County. The Weather Bureau said a cold front that passed across the Milwaukee area touched off the series of tornado reports.

The Weather Bureau also warned that severe thunderstorms were due from northern Texas into Nebraska.

The northern and southern sections of the nation's West provided contrasting weather conditions.

It was fair and warm throughout the Far West and Southwest but in Wyoming, three highways were shut down by police because of heavy snows and blizzards.

Landers, Wyo., reported 11 inches of snow on the ground and Butte, Mont., reported a temperature reading of 12 degrees above zero early Saturday.

Buffalo, N.Y. reported a balmy afternoon high of 80 degrees, a record for the date.

Dominican Republic

U.S. Protests Rebel Sniping

SANTO DOMINGO, Dominican Republic (AP) — The United States prtested Saturday night to the Inter American peace commission against what it called the "continued violation of the cease fire" by Col. Francisco Caamano Deno's rebel forces.

U.S. Ambassador W. Tapley Bennett Jr. filed the complaint with the Organization of American States team in Santo Domingo after another U.S. Marine was killed Saturday and three American paratroopers were wounded in new clashes with rebel snipers.

The death brought the number of American soldiers officially listed as killed in the Dominican civil war to 13. Seventy-five have been wounded.

DENOUNCES JUNTA

Caamano, the rebel chief who has been installed by his backers as the country's "constitutional president," promised to observe the truce. At the same time he denounced a new anti-rebel military-civilian junta as "completely unacceptable" and said it had been established in violation of the cease-fire.

The new five - man junta headed by Gen. Antonio Imbert Barrera, one of the few Dominican generals who has tried to stay out of politics, replaced a three-man military junta which resigned Friday night. It had been set up 10 days ago.

The old junta had initialed the cease-fire in behalf of the anti-rebel side.

Caamano questioned the legal status of the truce, now that the old junta has been dissolved, and said he was still waiting to hear whether the new junta adhered to it.

Jose A. Mora, secretary-general of the OAS, said the new junta would observe the cease-fire,

The United States has carefully avoided formal recognition of Imbert's "new government," but observers here said a key role in bringing it about was played by John Bartlow Martin, former U.S. ambassador to the Dominican Republic, who came here in a peace-maker role.

In Washington, U.S. officials said recognition of the new junta by the United States would be premature, since the Dominican problem is now in the lap of the OAS.

Martin met twice Saturday with Imbert, and has had talks with the rebels.

The U.S. protest against the rebel attacks on U.S. troops came in a letter from Ambassador Bennett to Frank Morrice of Panama, a member of the OAS commission. He said there have been five shooting incidents in the U.S.-patrolled sector in which American troops were the "object of unprovoked attacks."

In one of these, a Marine officer was killed.

Canada Says Soviet Aides Tried Spying

OTTAWA (AP) — Two Soviet Embassy officials have been expelled in the fifth major case of alleged Soviet espionage in Canada in 20 years.

A government statement charged Saturday that A. E. Bytchkov, a commercial attache at the embassy, and V. N. Poluchkin, a chancery clerk, tried to buy Canadian defense and industrial secrets with thousands of dollars in bribes.

The Russians left Friday after the External Affairs Department had declared them unwelcome in a note to Soviet Ambassador Ivan Shpedko three days ago.

OFFERED MONEY

A department statement indicated the espionage plot was reported to the Royal Canadian Mounted Police by two "conscientious" Canadians from whom the Russians tried to buy the secrets.

They were identified only as a government employe and a naturalized Canadian.

The government statement hinted the United States also may have been a target of the espionage attempt by saying the two Russians hoped to extend their spying to "other countries."

The External Affairs Department said police pounced on the Russians "before any damage was done to Canadian interests."

Alexei Popov, No. 2 man at the embassy, confirmed that Bytchkov and Poluchkin had left Canada but denied the accusations of espionage. The embassy declined to give any information on the two men, even their ages or marital status.

The External Affairs Department statement said: "In one instance a Canadian civil servant was paid thousands of dollars to gather information and documentation in Canada, the purpose of which was to assist in the establishment of espionage activities in Canada and other countries, including the provision of detailed information on the transmountain pipeline system in western Canada.

"In another instance a naturalized Canadian citizen was paid thousands of dollars to provide technical information in the electronics field related to defense industry and to compromise other Canadians, including female employes of the government, with the object of securing their assistance in obtaining access to classified information.

SURVIVORS OF Nazi concentration camps parade in Washington Saturday in a 20th anniversary commemoration of the end of their World War II ordeal. Henry Zinns, who said he took part in the Warsaw ghetto uprising, carries placard in foreground. Many of the demonstrators now live in the New York City area. (AP Wirephoto)

Mother's Day

Spotlight Today Turned On Mom

By RICHARD TYLER
World Staff Writer

"Because I love you, Mother Dear,
"Each day I'll try to be
"As gentle, loving, good and kind
"As you always are to me."

This was the gaily-decorated greeting prepared in school last week by a six-year-old Monroe youngster as she readied for the big day today, the second Sunday in May — Mother's Day.

It represents just one of the many forms of love and regard that will be flowing today, as Twin City moms get their just deserts — the accumulated debt of 364 preceding days.

MANY TRIBUTES

In addition, who can count the pounds of candy, measure the fragrance of floral tributes, gauge the volume of well-filled gift boxes that will be in circulation among, between and around the day's heroine?

Motherhood is the password to a raft of luxuries, large and small, as the Twin Cities and the nation partake of an occasion which dates officially in this country from 1914.

In that year, President Woodrow Wilson signed a joint Congressional resolution making May's second Sunday mom's big moment in perpetuity.

Actually, the roots go far deeper, springing, in fact, from the dawn of history and the worship of mother-images, often as agriculture goddesses, so there's a sound reason for giving everybody's favorite person the pedestal-treatment today.

The American custom is thought to derive from 1905 when Miss Anna M. Jarvis of Grafton, W. Va., whose mother had died during the year, asked her minister to devote a sermon to motherhood.

The church is still the center of a lot of attention for mother on her day, as mothers, living and deceased, are honored by the wearing of red or white flowers.

In short, children young and old will be joining in today's richly - deserved tribute to the pillar of the home and of society. For, indeed, as the poet said, "The sweetest sounds to mortals given, are heard in mother, home and heaven."

As for dad, he'll have to bide his time until June.

Higher Rule Rejected By LSU Board

BATON ROUGE (AP) — The Louisiana State University Board of Supervisors declared Saturday its opposition to a proposed superboard over higher education and removal of the New Orleans branch from its supervision.

The board unanimously approved resolutions to this effect, but some members warned changes will come in a couple of years unless there is cooperation and coordination among colleges under the LSU board and the state Board of Education.

The LSU board governs a half-dozen campuses. The Education Board has authority over nine colleges and universities, a number of trade and special schools and generally over elementary and secondary education.

Earlier in the week, the Education Board declared its opposition to the superboard proposal by Sen. Fred Eagan, New Orleans. Rep. James Moreau, Orleans Parish, has called for a divorce of the LSU campus in New Orleans from the university.

Eagan has decided to hold back on his proposal in the fiscal legislature starting Monday, and moves are underway to set up a study for action in the 1966 legislature.

Theo Cangelosi, LSU board member from Baton Rouge, called on the board and its top staff, including President John A. Hunter, to "disassociate itself from any one of these campuses."

Cangelosi said they should set up offices downtown.

"We must not even give the presumption of our physical location . . . we must divorce the board and staff from any campus location," Cangelosi said.

He said if the university is going to succeed in its move to set up a university system it must set up a precise delineation of authority in the organization.

Jes' Ramblin'

New Daughter

Mr. and Mrs. D. L. Sullivan, 105 Circle Dr., West Monroe, have announced the birth of their third daughter.

Born Saturday morning at the St. Francis Hospital, the little lady weighed eight pounds.

(More Jes' Ramblin', Page 2A)

Air Base Bombed

U.S. Raids Pound North Viet Areas

SAIGON, South Viet Nam (AP) — The United States hurled its mightiest air blow of the war at Communist North Viet Nam on Saturday. A military spokesman said at least 242 warplanes rained 300 tons of bombs and rockets on an air field, military barracks and warehouses, road convoys and railroad boxcars.

U.S. Air Force and Navy carrier pilots reported seeing many secondary explosions and raging fires as they turned for home.

TWO CRAFT DOWNED

Communist antiaircraft fire downed two U.S. Navy Crusader jets. One pilot parachuted into the sea and was rescued; the other apparently perished as his plane plunged into the mouth of the Song Ca River, 20 miles east of the Red military air base at Vinh.

Hanoi radio claimed that the North Vietnamese brought down five U.S. fighter planes, including one jet. It said this report was based on initial information.

In all, the planes, which included Navy A4 jet Skyhawks, F8 Crusaders and propeller-driven Skyraiders as well as U.S. Air Force F105 Thunderchiefs, fanned out over Communist territory in eight separate attacks.

The previous most massive attack by U.S. planes on the North was in a series of raids by 220 Air Force and Navy planes April 9.

Two of the attacks were against the military air field at Vinh, about 160 miles south of Hanoi, the Communist capital.

One-Way Flows Starting Today

One - way restrictions on North Fifth and North Fourth Streets will be extended north of Louisville Avenue starting today.

North Fifth Street, between Louisville and Forsythe, will be open only to northbound traffic and North Fourth Street will carry only southbound traffic.

Similar routing already was in effect from Louisville south to DeSiard.

Johnson Praises Harry Truman

WASHINGTON (AP) — President Johnson told former President Harry S. Truman Saturday that, at age 81, Truman has been able to "see fulfilled the wisdom of your own vision and the rightness of your courage."

Johnson, in a birthday telephone call to Truman in Kansas City, Mo., said:

"All Americans feel — as I do — that you have succeeded over recent years in vetoing birthdays. Your enthusiasm, zest and growing vigor constitute both a delight and an inspiration to all of us older folks."

Military Display

East Berlin Parade Arouses Allied Ire

BERLIN (AP) — East German and Soviet troops staged a mammoth parade Saturday in East Berlin commemorating the 20th anniversary of Hitler's defeat, bringing a protest from the Western powers.

In identical letters, the U.S. French and British ambassadors to West Germany told the Soviet envoy in East Berlin the Soviet Union violated the status of Berlin by letting the East Germans parade.

The parade of 5,000 troops included Russian missiles. The letters said 'The Soviet missile displays themselves contributed to the creation of unnatural tension in the city."

The Western powers termed the East German military display provocative and a "flagrant violation of the quadrapartite status of the city," and said it "expressly contravenes the provisions of the Potsdam agreements and of subsequent four-power legislation in Berlin."

The agreements state that no German troops will be allowed in Berlin. These provisions continue to be in force in Berlin, the protests said, and "it is incumbent on the four powers to insure that they are observed."

The protests were similar to those sent in the past when East German troops paraded in East Berlin during May Day celebrations. These protests never were accepted by the Russians, who said the East Germans can do as they please since East Berlin is their capital.

It was the first time Soviet and East German forces had paraded together. It also was the biggest military display in the city since the end of World War II.

Reviewing the hour-long march were such Communist leaders as Soviet Premier Alexei N. Kosygin, Polish Premier Josef Cyrankiewicz, East German party leader Walter Ulbricht and deputy Red Chinese Premier Lu Ting-yi.

Reptile Rodeo In Providence Nets Big Bag

LAKE PROVIDENCE (Special) — A total of 245 snakes were killed and brought in during a snake rodeo held in Lake Providence Saturday.

David Stanley, 16, of Lake Providence, won $10 with 38 snakes, the largest number brought in. A prize of $5 went to Don Myers, 17, of Oak Grove for the largest snake killed, a seven-pounder.

The event, sponsored by the Lake Providence Junior Chamber of Commerce and the East Carroll Parish Sheriff's Office, drew some 130 participants.

Bobby Joe Tullos, Chamber spokesman, said another rodeo is scheduled later in the summer.

Ship Collision Being Studied; Captain Talks

MACKINAW CITY, Mich. (AP) — A ship's officer of the Norwegian freighter Topdalsfjord testified Saturday his vessel was sounding fog signals in accordance with Great Lakes regulations between its fateful collision Friday with the American limestone carrier Cedarville.

Karl Fagerli, 35, chief officer of the Topdalsfjord, gave the testimony at a Coast Guard hearing at Sault Ste. Marie as a land, sea and air search continued on Straits of Mackinac waters for survivors of the sunken Cedarville.

The U.S. Steel Corp.'s Cedarville, with a hole in her port side, plunged to the bottom after the fog-shrouded collision. Two men lost their lives. Eight others of the crew of 35 are missing and feared drowned.

Capt. Rasmus Halland, skipper of the Topdalsfjord, did not appear at the hearing. The hearing was told he stayed away on a physician's advice because of exhaustion from lack of sleep. He may testify later.

Surviving Cedarville crewmen told newsmen earlier the Cedarville sounded warnings to the Topdalsfjord just before the collision but that the foreign vessel did not answer them.

Rain To Delay One More Day

Partly cloudy skies will prevail over the Twin Cities today, but residents are advised to enjoy the near 60 per cent sunshine because showers and thundershowers are forecast for Monday.

CLOUDY

Little change in temperature is predicted for today, with highs ranging from 84 to 90 and lows of between 60 and 66.

High temperature in the Mid-South area was the 90 recorded in Monroe between 1 and 2 p.m. Saturday. The mercury at that hour had climbed up from a 69 logged at Selman Field between 4 and 5 a.m.

Drying conditions for the area will be good today, with dew points mostly in the lower 60s.

FAA at Selman Field reported no rainfall Saturday.

Winds today will be southerly five to 15 miles per hour.

Hunting Brother

American Ends Up As Cong's Captive

SAIGON, South Viet Nam, (AP) — Donald Dawson's jungle search for his Army pilot brother has landed him as a prisoner of the Viet Cong guerrillas deep in Communist territory and U.S. military officials say there is little they can do to rescue him without endangering his life.

Lt. Daniel L. Dawson, 27, went down in the jungles northeast of Saigon last November and no word had been received about him since. A few weeks later Donald Dawson, 25, a merchant marine officer, flew to South Viet Nam vowing to bring out his brother, dead or alive. But hope soon faded for finding him alive.

"Danny will have a decent military burial," he had written his wife in Costa Mesa, Calif. "I will see to that."

The younger Dawson searched the jungles around Bien Hoa, 12 miles northeast of Saigon, and his trail got hotter about three weeks ago when he received reports that the brother's body had been found deep in Red-held territory.

A Roman Catholic priest, identified only as Father Doan, agreed to help Dawson. He arranged for him to meet with the Viet Cong for a discussion on bringing Daniel's body out.

At that time, Dawson told The Associated Press:

"It sounds pretty dangerous and I don't know what to think. But I'm here to get Dan back and I'm not going to leave until I succeed."

The Viet Cong insisted that Dawson come alone and unarmed, except for a Vietnamese interpreter. It was not easy finding a Vietnamese citizen willing to go but finally Collette Embarger, 21, a college student, agreed. The priest agreed to go along part of the way.

Dawson and the girl went into Red territory.

On Friday, the AP received this message from Miss Embarger's sister:

"Collette and Mr. Dawson sent word back with the priest that they have been arrested by the Viet Cong but are all right so far. What can we do to get them back?"

YES SIR!!
YOU CAN PLACE A WANT AD TODAY
WANT AD DEPARTMENT OPEN
10 A.M. to 1 P.M.
DIAL FA 3-3660
Our Sunday Number
Ask about our low 7-day rates with cancellation privileges.

Bi-State Editors Study Methods To Report News

NEW ORLEANS (AP)— Louisiana and Mississippi newspaper executives discussed Saturday ways to step up comprehensive news coverage of their two states.

Talks on methods to improve state and regional coverage highlighted the opening session of the Louisiana-Mississippi Associated Press Association meeting.

Wilson F. Minor, Jackson correspondent for the New Orleans Times-Picayune and president of the bi-state association, told the group that newspapers must work to improve their image.

"There is a persistant effort to undermine news gathering services," he said. "We have a serious job of explaining ourselves to the people."

Ed Price, city editor of the Baton Rouge Morning Advocate, presided at a business session in which the editors discussed the AP news, sports and wirephoto reports.

Mrs. Margaret Dixon, managing editor of the Morning Advocate, reported on the availability of news from public agencies in Louisiana. A similar report from Mississippi was submitted by Kenneth Toler, Jackson correspondent for the Memphis Commercial Appeal.

The editors viewed a film, "Frontline Cameras 1935-1965," a pictorial review of events of the past 30 years—as recorded by AP Wirephoto.

The two-day meeting ends Sunday with election of officers and presentation of awards in the organization's news and photo contests.

WANTS SOLDIERS

MANILA (UPI) — South Viet Nam has asked the Philippines to send 2,000 combat soldiers and engineers to help fight the Communist Viet Cong, it was announced officially Friday. A Philippine government spokesman said the request was under consideration.

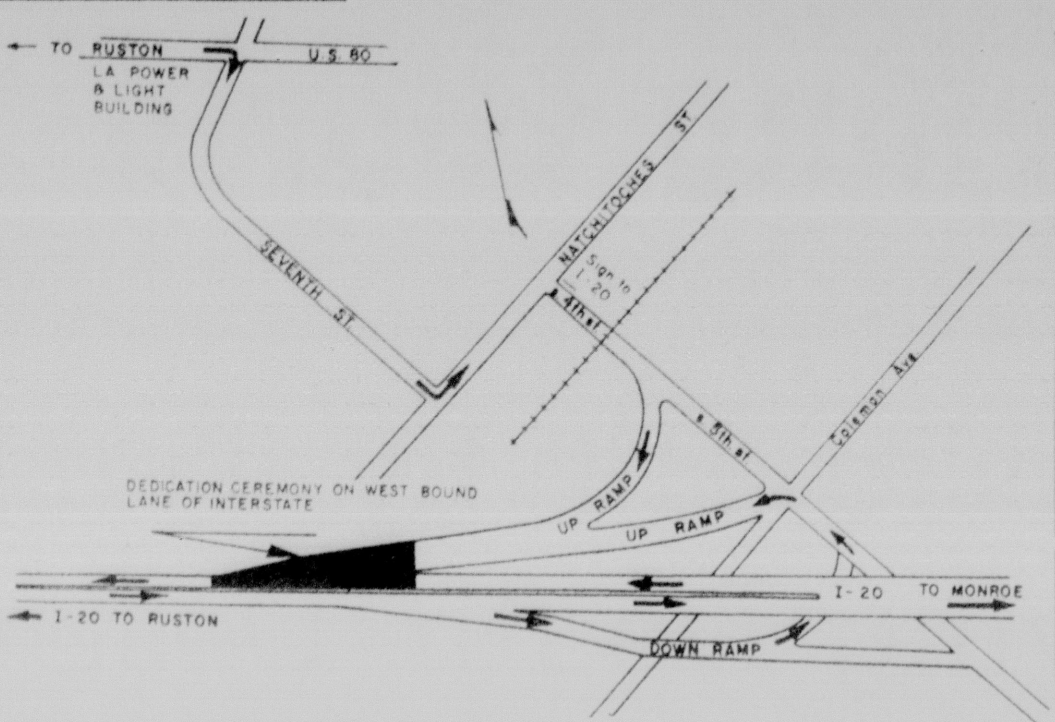

SITE OF DEDICATION ceremony which will open the $5.3 million Stella Street interchange of I-20 Tuesday morning is shown in the drawing above, along with the traffic pattern that will prevail when the facility is in operation. Master of ceremonies at 10:30 a.m. Tuesday will be James W. Moore of Monroe, vice chairman of the Louisiana Highway Board. Featured speaker, on a program including Monroe and West Monroe Mayors W. L. Howard and J. Allan Norris, will be E. J. James, senior assistant director of the highway department.

Richey Backed In Key Club's President Race

Dan Richey, son of Mr. and Mrs. Verne Richey of Ferriday, was recently endorsed by the Louisiana - Mississippi - West Tennessee District of Key Club International for the office of Key Club International President.

Richey will now go to New York this summer for the International Convention, seeking leadership of an organization composed of almost 75,000 boys in the United States and Canada.

Richey received the support of the more than 1,400 Key Clubbers in attendance at the district convention in Memphis, Tenn. last week.

He is a junior at Ferriday High School.

Tuesday Morning

Dedication Set For I-20 Link

The $5.3 million Stella Street Interchange in West Monroe will be formally dedicated Tuesday, the last remaining Interstate 20 link between the West Monroe-Monroe complex and McIntyre.

McIntyre is about 20 miles east of Shreveport.

All exits and entrances to the interchange will be open to traffic Tuesday with the exception of the North side which are the approaches to Stella Street and the Mill Street exit.

The completion of this link will tie the towns of Ouachita, Lincoln, Bienville, Bossier and Caddo Parishes together for travel and commerce.

Serving as master of ceremonies for the event, which gets underway at 10:30 p.m., will be James W. Moore, vice chairman of the State Highway Board.

Featured speakers will be Mayor J. Allan Norris of West Monroe who will welcome the officials of the state, parish, Twin Cities and the highway department, and Monroe Mayor W. L. (Jack) Howard.

Following Mayor Norris' remarks will be an address by Mayor Howard.

E. J. (Joe) James, senior assistant director of the Louisiana Department of Highways, will also speak after Mayor Howard.

The invocation will be offered by Dr. Clifton Tennison, pastor of the First Baptist Church of West Monroe, with the benediction being given by the Rev. Ken McDowell, pastor of the First Methodist Church of West Monroe.

The traditional ribbon cutting will be done by Mrs. James W. Moore.

A. A. Braddock of Monroe, district engineer for District 05, said, "The Highway Department salutes its fine corps of project engineers. These men, serving as technical liaison between the department and contractors, are combined engineers, public relations men and diplomates. Their work is vital to an expanding roadway building program."

Project engineers on the construction job are James A. Hoogland, Ronnie Luno, Robert Graves and J. T. Bain.

Contractor is Foster & Creighton of Nashville, Tenn.

Food Seminar Is Scheduled At Louisiana Tech

RUSTON (Special) — Co-sponsored by the School of Home Economics and the department of chemistry at Louisiana Tech, the first Invitational Food Science Seminar will be held in Carson-Taylor Hall here on May 22.

Dr. Arthur F. Novak, head of the department of food science and technology at Louisiana State University, will speak on "The United States Atomic Commission's Radiation Food Program."

Dr. Selma S. Patton of the department of chemistry and Dr. Agnes C. Cofer of the School of Home Economics at Tech are the representatives from each division in charge of the seminar.

Invitations are being extended to representatives from North Louisiana high schools, including one science teacher, one home economics teacher, two science oriented seniors and graduate students at Tech in biochemistry and home economics.

State Solons Warming Up For Session

BATON ROUGE (AP)— The Legislative Budget Committee will dine and discuss dollars tonight as the legislature prepares to open a 30-day fiscal session centered around a $1 billion budget.

Others among the 144 state legislators will begin to arrive for the session's start at noon Monday.

Main issues other than the budget appeared to be Gov. John McKeithen's $135 million bond program, and legislation to allow governors to succeed themselves, redefine voter rights, redistrict congressional and state senate districts, change state insurance laws, and possibly reorganization of public higher education.

The later issue may be pushed into a study committee until the 1966 regular legislature.

Some top administration leaders, including administration commissioner Mary Evelyn Parker and executive counsel Carlos Spaht, were reported invited to the 17-member budget committee party at a local dinner club.

Chairman Jamar Adcock called it a social event, but said "we probably will talk a little bit" about the committee's recommended spending program for next fiscal year and will set up a formal meeting Monday.

The Monday meeting reportedly will be at the mansion with Gov. McKeithen.

Sen. Adcock, Monroe, one of the governor's top senate leaders, said the proposed $1,011,500,000 budget will be put on lawmakers' desks Tuesday morning.

Adcock said, "I'm sure the legislature will want to make some adjustments" in the budget. "But they won't tear it up."

But McKeithen leaders sought a policy that regular bills must be of fiscal nature to be allowed introduction without a three-fourths vote of approval by each chamber.

Jes' Ramblin'

Free Gift

A free gift awaits the first 50 persons to go by the office of the Monroe Chamber of Commerce on Monday or Tuesday.

The sports committee of the local chamber is giving away, "with no strings attached," tickets to the opening day game Tuesday of the American Legion amateur baseball season.

There is a limit of two tickets a "customer."

PLAN TO MERGE

VANCOUVER, B.C. (UPI) — Placer Development Ltd. and Bululo Gold Dredging, Ltd. Friday announced plans to merge.

Under terms approved by directors of the two firms, five shares of Bululo will be exchanged for each two shares of Placer, which will be the surviving company.

Her Hard-Won Diploma..

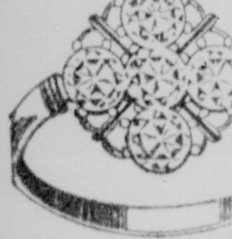

and her beautiful piece of antique jewelry from R&A JEWELERS, both in one thrilling day! The diploma may lie forgotten in a drawer — but not her gift from R&A . . . it will be treasured forever and ever . . . such gifts are ageless.

ANTIQUE INSPIRED FIVE DIAMOND RING
Black enamel accents the 5 brilliant matched diamonds in this beautiful ring . . . $225.00

"Monroe's Oldest Credit Jewelers"
With 43 Years of Continuous Service

R & A JEWELERS
Paramount Theatre Bldg. FA 3-3401

At Silverstein's . . . nearly half a century of friendly courteous service!

The figure you want is in every Peter Pan Swimsuit

INSPIRED by OLEG CASSINI

(A) CREME PUFF is our slim maillot of sunburst stitched elasticized cotton. The shaped camisole neckline is accented by a matching tailored bow belt. ONLY 24.00

(B) FLEUR DE LYS. The elegance of the Renaissance in a classic sheath. The two-tone body is diagonally divided by a contrast band with an embroidered fleur de lys for a perfect final touch. ONLY 28.00

Bring Your FURS In Now For STORAGE!

VISIT OUR BEAUTIFUL ANNEX

SILVERSTEIN'S
342 DeSIARD

GJ

Gordon's loose Diamond SALE!

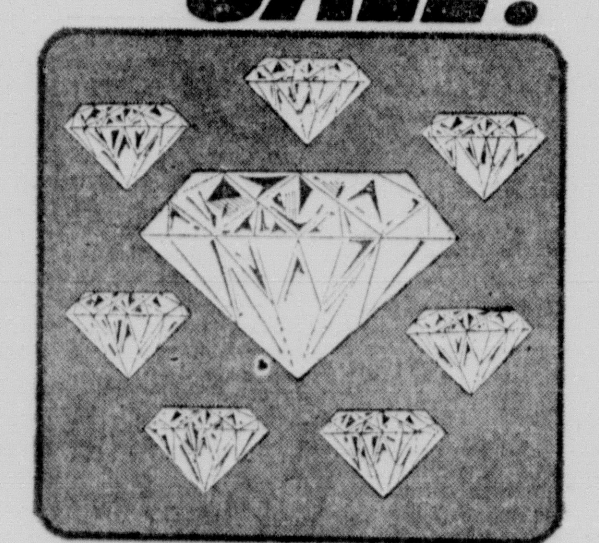

1/2 Carat DIAMOND

Your dream of owning a beautiful diamond comes true! These loose diamonds weigh a full 1/2 carat and polished by experts. A special low price for greater savings.

SALE PRICE
$150

Just say "CHARGE IT" on anything you buy!

ALL PRICES PLUS FEDERAL TAX • ILLUSTRATIONS ENLARGED TO SHOW DETAIL

DIAMOND MERCHANTS OF AMERICA
GORDON'S QUALITY JEWELERS
Downtown—202 DeSiard—FA 5-1722
Eastgate Shopping Center—Open
Thurs., Fri. & Sat. 'til 9 PM

Belk's
Home of Better Values

Belk-Gallant's Annual May Dress Carnival . . .
(Now In Progress)

Just Say "CHARGE IT"

Pleats, Tucks— Here's Voile at It's Best
14.99
Voile blended of "Dacron" polyester and cotton so you know pleats keep their memory. The accent is on whirling, wide skirts, flattering necklines and deep rich colors so pleasantly "different" after summer's pastels.

Thanks to Dacron Voiles Are Better Than Ever
17.99
Fashions sizzling new idea makes light of weathers warming trend. Soft pleated skirts, deep hems, brief touches of white, all-round versatility . . . sizes 5 to 15.

Seersucker Steps Into The Summer Scene
14.99
Stripes flashed with generous helpings of pristine white. The costume look that can bare its jacket at any time. Nice to know, too, that busy-day wrinkles just seem to fade away.

BLOUSON. Square-neck two-piece. Navy, blue, red. 32-38.
SLEEK SHEATH. Ottoman-textured black, blue, red. 34-40.
BOY LEG. Lacy white flowers on blue, pink, yellow. 32-38.

Belk's own "B-Casual" Swim Shapes

See their lures — start your own waves of excitement at the beach! Every one a figure-flatterer. Take a high-dive into summer in the swimshapes that are causing the biggest ripples in fashion's tide. All in double-knit nylon. Positively great the way they dry in jig time. And the colors, lively and sun-lovely!

Six Smart Styles
7.88
Reg. 8.99

top looks at the beach

ON THE TEEN-SCENE

2.99 TO 6.99
3 to 6X - 8 to 14 - 10 to 16

Part of the fun of going to the beach or down to the pool is to be seen . . . that's why you want our own "Miss Archdale" swim fashions with those positively great look-again lines! You like the style, Mom likes the price — nothing better than that! Teen 10-16.

SPOTLIGHTING THE AREA

Red Faces

With Jimmy Hatten

The Young Brave and the Old One stopped at the clearing just short of the river's edge. It was the Old One's last hunt, and the Young Brave was interested in the thoughts of his companion.

"What of this land in the long distant future?" he asked. "Ah," said the Old One, "just this night I have had a vision."

The Old One continued, "I see the coming of a different breed of men, and they will build here a city, and the city will be called Monroe."

Entranced by his own perception, the Old One droned on. "There will be great trails of smooth stone, and these new men will carry great cargoes in animals that move but do not breathe, and in the air they will ride on great eagles, and also carry great cargoes, enough provisions to feed many tribes and lessen their squaws' work."

"Indeed," though the Young Brave, "it is a good thing this is the Old One's last hunt, for he is more tired of mind than body."

But he listened more, as the Old One said, "Great snake - like creatures will travel on iron rails, and they will also carry much."

"But before this time, many canoes bigger than your imagination will float on these waters to the Father of Waters, and they will carry much cargo to this city and from it."

Now the Young Brave's interest was stirred. For here was something much more believable. He was a little disheartened when the old one added, "But the big canoes will die out, just as ours will."

Asked the Young Brave, "Will the big canoes never be used again?"

"Only, said the Old One, if the new breed is wise, and if they take advantage of what the Great Spirit has provided. For the water will be made even more deep by the Great White Father to the north. But should the great canoes have no places to come to shore, then the provisions cannot be loaded and unloaded."

"You mean," asked the Young Brave, "that if all these great things are accomplished and there is no work done in the big city to get richer from the river, there still will be no red faces in this Monroe?

"Ah," said the Old One, "you are right. There will be plenty of red faces."

What Changes Posed?

Rowe Rips Cloak Of Klan Secrecy

HAYNEVILLE, Ala. (AP) — — In an ancient, roomy courtroom in this tiny cattle ranching hamlet last week, the FBI pulled a white cloak of anonymity from one of its undercover informers. He was a paid plant in the Ku Klux Klan, the hooded organization with a century-old record of night terror.

His name was Gary Thomas Rowe, and he was the first man to be revealed as an FBI informer within the Klan. Saturday he was back under FBI security, his whereabouts unknown.

Rowe, 34, was the state's star witness at the trial of Klansman Collie Leroy Wilking Jr., 21, accused of first-degree murder in the slaying of Viola Gregg Liuzzo, 39, a Detroit civil rights demonstrator and mother of five children.

Rowe's testimony failed to convict Wilkins, a stocky, dark haired auto mechanic. But it came close, and Alabama Atty. Gen. Richmond Flowers, assessing its impact on the Klan, said:

"They know now that there was one FBI undercover agent in their ranks and there may be others. They're really going to have to reconnoiter and take inventory. They won't know who might be an FBI informer and who isn't."

A 12-man jury in this tidy, sleepy county seat, deadlocked 10-2 Friday in favor of Wilkins' conviction on manslaughter charges. A juror in the majority said couviction on first-or second-degree murder was out of the question.

The hung jury was discharged and the five-day trial ended without a verdict.

The case is expected to be retried in the September term of Lowndes County Court. Waiting on the outcome are two other Klansmen — Eugene Thomas, 42, and William O. Eaton, 41. They are also charged with first - degree murder in Mrs. Liuzzo's slaying. Their trials are in abeyance pending the Wilkins outcome

Wilkins continued free in $10,000 bond pending his retrial. Similar bonds have been posted by Thomas and Eaton.

In announcing that the case will be retried, Flowers added:

"When people realize that this is not going to be swept under the rug as just another civil rights incident, that this is a murder trial, we may get a conviction next time."

The first-degree murder charge against Wilkins carries a maximum penalty of death. Conviction of manslaughter would have made him liable to from one to 10 years, at the discretion of the jury.

The state charged that bullets from a Klan car killed Mrs. Liuzzo March 25 while she was ferrying demonstrators back to Selma after taking part in Dr. Martin Luther King Jr.'s freedom march from Selma to Montgomery.

As the star state witness, Rowe testified he was with the three murder defendants in the Klan car and saw Wilkins fire a fatal bullet into the woman's head in the climax to an auto chase along U.S. 80 near here.

What kind of a man is Gary Thomas Rowe, 34, whose unmasking on the witness stand shook the Klan and revealed a new facet of FBI investigative work?

He is red-haired, a solid 5 feet 8; a man who in times of emotional stress clasps his hands tightly in his lap. He was born in Savannah, Ga., Aug. 15, 1930, and dropped out in the ninth grade of school there.

His first job was with a firm that dealt in a prefabricated homes. It paid him $70 a week and took him to Memphis, Tenn. But a government contract held by the firm expired and Rowe found himself at loose ends — for the first of many times.

Rowe drifted to Birmingham, Ala., married a girl named Dorothy, and before they were divorced three years ago had four children.

He worked as an ambulance driver, an oiler in an iron works, an $85-a-week packing company employe, and for a manufacturing concern.

In 1960 or early 1961, according to Rowe's story, he was approached at his Birmingham home by an FBI agent. Why he was singled out was never made clear from his testimony.

"They wanted me to become a member of this organization — the Klan organization," Rowe said. "I was not sure I wanted to."

His motives in agreeing to serve the FBI were not explored during his witness stand appearance at Wilkins' trial. The first money the FBI paid him was $47 or $50, which he used to pay Klan dues and to provide himself with a white Klan robe.

"I bought the material and had the robe made," Rowe said, his chin thrust out slightly as he sat in the witness chair.

As a tailor-made Klansman, Rowe took the Klan oath which binds its members to secrecy on Klan matters and which concludes:

"I will die rather than divulge same, so help me God."

It was Rowe's violation of that oath in his role as FBI informer that led two trial jurors to hold out for Wilkins' acquittal. They said they could not believe the testimony of a man who would violate an oath. Both jurors denied they had any Klan affiliations.

Asked what his duties were as an FBI informer, Rowe replied:

"To keep up with any violent actions necessary to report. I attended meetings and made written reports."

Wilkins' defense tried vainly to put into the trial record the suggestion that Rowe actually fomented trouble in the hope of involving Klansmen and providing himself with information to sell the FBI.

Undercover work did not make Rowe rich, by any means. He testified he was paid $500 or less in 1961, 1962, and 1963. In 1964, he said the FBI paid him about $1,800, but by January of this year he was receiving $300 a month for what he called "expense primarily and sometimes a little over expenses." Rowe augmented this income by working for a dairy and later tending bar.

This was Gary Thomas Rowe, sworn Klansman, paid informer for the FBI, at 8 a.m. of March 25 when he joined Wilkins and his two companions on a foray from their Birmingham area homes to Selma, Ala. Their paths crossed that of Mrs. Liuzzo some 10 hours later.

Rowe's future is probably secure enough for the time being. The FBI needs him alive and healthy for any retrial of Wilkins' case. But it is doubtful if he can be guarded for the rest of his life.

There are reports that the Klan thirsts to avenge itself on the first man within its ranks to be unmasked as an FBI informer. Asked about this, Imperial Wizard Robert Shelton Jr., replied:

"I'm not going to answer that. I just say Mr. Rowe will destroy his own self."

ASKS FOR GUIDE

BRIGHTON (UPI)—A prisoner in Parkhust Prison on the Isle of Wight has written to the Brighton Corporation asking for a copy of its 143-page vacation guide.

MISS JUDY O'NEAL, left, has been selected valedictorian of the 1965 graduating class at Joseph Moore Davidson High School in St. Joseph. She is the daughter of Mr. and Mrs. R. W. Pritchard of St. Joseph. Miss Faye Fulton, daughter of Mr. and Mrs. R. E. Fulton, right, is salutatorian of the graduating class.

A live fish never stops growing. Growth slows abruptly at sexual maturity, but the fish generally gets a little longer and a little thicker every year.

Flood Victims Face Job Of Rebuilding

PRAIRIE DU CHIEN, Wis. (AP) — More than one-fifth of Prairie du Chien's 5,000 residents faced Saturday the dirtiest spring cleaning jobs of all — making their flooded houses homes once again.

The situation of some 350 flooded-out families as the Mississippi River receded slowly out of their living quarters was termed heartbreaking by a Red Cross disaster relief worker, Nona Wiman, Madison, N.J.

"There is this terrific feeling inside them to get home," she said.

But for those with houses still awash in Prairie du Chien, and in greater or lesser stages of flood along the river, there was no comfort in home yet.

Sofas which could not be moved out were ruined by mud and saturation. That was the story about nearly everything which has been buried by river water for more than two weeks.

Still, the people who live near the river were already on the job— in their swim suits, or hip boots, or even from unsteady boats, starting to scrape away the mud coatings which clung to buildings inside and out.

Gov. Warren Knowles' estimate of Wisconsin damage was $18.5 million. The death toll was four.

Upriver in Minnesota, in towns along the Mississippi and Minnesota rivers the job was nearly done. Warped floors were drying out. Mud was already hosed off of walls, floors and exteriors. Pumps sucked silty water from basements, and bedding was trundled back to rusted bedsteads.

Here, where the flood was a quick-moving surge along the Minnesota, 18 houses were gone with the current, and 330 were broken too badly for immediate rehabilitation.

Businesses suffered, too, with major damage reported in 147 small business establishments and 32 farm buildings destroyed. n Minnesota 46 counties were designated flood disaster areas.

But flooded farmlands here were dry again, and farm work was rushed. The cleanup generally was well along.

At La Crosse, Wis., where 244 homes in a 32-block section of town were flooded, there was spirit in the extra energy of restoration. Much of it was that of youth — the teen-agers and college students who showed mettle throughout the flood emergency which brought praise.

Filling of sandbags and placing them to hold the dikes was a thing of the past. That, too, was a job on which young efforts drew praise from the veteran rivermen.

In Wisconsin, Burlington Railroad workers were digging away a portion of Trempealeau Mountain and using its gravel to fill holes gouged from the mainline right of way by flood waters.

Farther downstream, in Iowa and Illinois, the flood waters still were in the way of much cleaning up. Here, as in Wisconsin, damage estimates were still only tentative. They won't be calculated until the undermining and soaking effects can be studied. Heavy rains in Dubuque and Davenport last week helped wash some of the mud back to the river.

Newellton Sets School Honors

NEWELLTON (Special) — Annual Awards Day Program will be held 10 a.m. Tuesday at Newellton High School, according to Wallace Prather, principal.

To be presented are these awards: PTA Academic Awards (distinguished student and academic award); Teller Award (outstanding 4-H Club member); Senior Play Award (best actor, best actress); Intramural Awards (softball, basketball, volleyball); Band Awards (outstanding band members from sophomore, junior and senior classes); Student Council Awards (Student council officers, class representatives); and Read Magazine Award (best writer).

Also to be named are school beauties, most handsome and Mr. and Miss Newellton High School.

STORE HOURS: 9:30 to 5:30, Monday thru Saturday
PARK FREE for one hour with purchase of $2 or more!

the Palace

"Pivot Point" styling makes headlines . . .

A totally new concept of hair styling, developed after years of study by International Artistes . . . your "Pivot Point" is individual, yours alone, from which the hair is shaped and molded to produce a directional flow. Your good points are enhanced, less attractive ones minimized . . . the result, sheer flattery!

Mrs. McConathy, Stylist-Manager

Recently returned from a course of advanced study with acknowledged experts in "Pivot Point" styling, our Stylist-Manager specializes in this new approach to hair beauty. Let her devise a striking new coiffure just for you . . . then your headline will make news!

shampoos 'n set, **2.50**

Even "Pivot Point" styling needs a superior body wave for proper foundation . . . take advantage of our spring specials . . . now!

big spring cold wave sale
Serena, reg. $15 . **11.95**
Starbrite, reg. 12.50 . . . . **10.95**
both with cut 'n set

beauty Lane

SECOND FLOOR

come in, or phone 323-7122

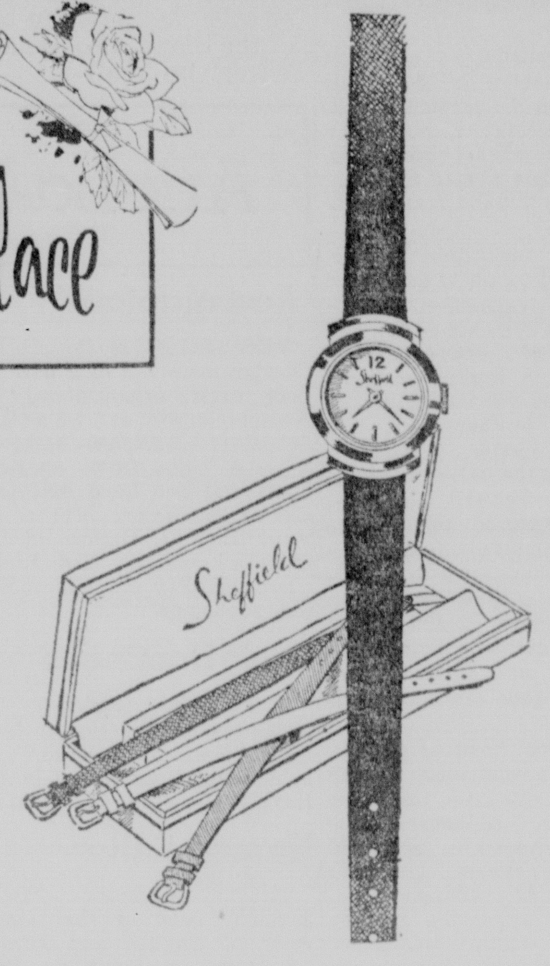

the perfect gift . . . "Petite Quartette"!

four watches in one . . . by Sheffield

- **with black, blue, red or beige bands**
- **guaranteed for one full year**

One handsome watch that's shock resistant, anti-magnetic, with unbreakable mainspring . . . complete with four interchangeable bands.

$18

price plus Fed. tax

JEWELRY • STREET FLOOR

de Liso debs

important news for summer

From our famous De Liso Deb shoe collection . . . summer's most important news, printed ostrich calf uppers that add the proper footnote to any summer fashion . . . see them, get yours soon!

19.99

matching handbags, plus tax, **12.99** and **19.99**

SHOE SALON • STREET FLOOR

smart suits for Fathers ...of all ages!

Michael Stern's newest color . . .

A new concept in color for men . . . iridescent blue/brown in unmistakably contemporary styling with center vent coat, pleatless trousers, in a blend of wool and mohair, 38-44, in regular, short, medium, long, **69.95**

MEN'S SHOP • STREET FLOOR

tailored for Young Blades

Trim cut three-button suit of Dacron® and wool blend in the natural shoulder manner with Ivy styling, in black or blue olive, 34-46, in regular, short, long, **$45**

YOUNG BLADE SHOP
STREET FLOOR

Land Of Turmoil

Real Dominican Peace Unknown

By WILLIAM L. RYAN
AP Special Correspondent

U.S. forces may be able to maintain temporary quiet in the Dominican Republic, but real peace is something the island has never known.

"Basta ya!" was the cry a short time back among the relatively small, badgered middle-class elements. It meant something equivalent to "Let's cut it out!" it reflected weariness with unending turmoil.

Almost from the time Christopher Columbus first set foot on it in 1492, colonial powers squabbled over the island of Hispaniola. The Dominicans became independent 121 years ago, but it is exactly 100 years since they finally ended Spanish domination.

Political peace has been a rarity there.

In the 19th Century, the country had 92 different governments. Things were going that way in the 20th Century, too, until U.S. Marines arrived in 1916 to suppress an insurrection. They occupied the country eight years.

The Dominican Republic is an attractive land with attractive people. About the size of Vermont and New Hampshire combined, it occupies the eastern two-thirds of Hispaniola. Haiti occupies the rest. Its 3.2 million people are 10 per cent white, 20 per cent Negro and 70 per cent mixed blood. Legend says its capital city was founded 469 years ago by Bartolomeo, brother of Christopher Columbus.

The climate is pleasant, but, like the politics, subject to sudden hurricanes. It was during a violent hurricane that the era of dictator Rafael Leonidas Trujillo Molina began, and hurricanes were the one thing he feared most ever after. A soothsayer told him he would go out as he came in, during a hurricane. He didn't.

The U.S. occupation opened the way for the Trujillo dictatorship. He was an army cadet when it began and a brigadier general when it ended, in charge of organizing the army. In 1930, at age 38, Trujillo was the nation's most powerful man. The Trujillo era was destined to last 31 years.

Trujillo did well, by some standards. He liquidated the country's heavy debts, put the peso on a par with the dollar, made strides with public works, road building, health, sanitation and education programs. But widespread illiteracy, poverty and unemployment, standard for much of Latin America, persisted.

Trujillo called himself "the benefactor" and El Jefe — the chief. His 25,000-man army and his secret police network made it dangerous to breathe a word against him. Although he gave up the presidency several times, he always remained the undisputed dictator and lord of a family dynasty.

Plots against Trujillo were innumerable, and repressions and reprisals were cruel. Enemies of Trujillo who disappeared mysteriously were often found murdered. The "benefactor" ran afoul of the Roman Catholic Church in 1960, and was denounced for disregard of human rights, and that meant he was finally in deep trouble in the predominantly Catholic island.

Early that year an anti-Trujillo plot involved middle class, professional people tired of his fuedal rule. It was scotched, and a wave of terror followed in which about 2,000 persons were jailed. Trujillo continued to picture himself as the benevolent ruler.

Signs and billboards throughout the country proclaimed such sentiments as, "Trujillo, your people adore you!" and "Trujillo, greatest genius of the continent!" Those who could read did not believe. The island seethed. On May 31, 1961, assassins' guns ended the benefactor's career.

For months, confusion reigned, Joaquin Balaguer, who remained in the presidency after the assassination, took measures to liberalize political life, but the people wanted all memories of the Trujillo family obliterated.

Political opposition leader, back from exile, demanded Balaguer's resignation, considering him a remnant of Trujillosim. Fears of a new attempt to restore the Trujillo dynasty were stirred by the return of two Trujillo brothers, Gen. Jose and Gen. Hector, and mobs marched on the national palace.

A fotilla of U.S. warships steamed offshore, evidently to support Balaguer through the crisis. He came up with a compromise — a state council to rule with legislative and limited executive powers, pending elections, an an announcement that the Trujillo brothers would leave.

Juan Bosch, head of the Dominican Revolutionary party just back from exile, threw his support to Balaguer. The council was sworn in. After wild rioting in January, Balaguer carried out his promise to resign. Once again the country went under military rule under Gen. Rodriguez Echavarria, armed forces chief.

Still, the country was preparing for its first free elections since 1924, scheduled for December 1962. There were 10 political parties, but only two really counted — Bosch's and the National Civic Union representing conservative elements. Other groups across the political spectrum were led by men seeking personal power. Communist party leaders still were mostly in Cuba. The Castro-like 14th of June movement, with a youth and student following, prepared to boycott the elections.

Bosch's party triumph by a wide margin. Bosch, a writer professing anti-Castro and anti-Communist sentiments, seemed to impute honorable intentions to elements of the far left. This was a source of worry to military leaders, who also may have worried about Bosch's announced intention of claiming for the country all wealth stolen under the Trujillo regime. The military acted in the traditional Latin-American way. They overthrew Bosch after 10 months.

SHADED AREA on map is the Dominican Republic comprising two-thirds of the Caribbean Island of Hispaniola. The current trouble is not new. Since Columbus first set foot on the island in 1492, strife and unrest have been general with only short periods of calm and peace in between. Haiti, the other third of the island, also has a similar history of unrest. (AP Wirephoto Map)

$5 Billion In Excise Tax May Be Cut

HOT SPRINGS, Va. (AP) — Administration officials disclosed Saturday that Congress may be asked to eliminate some $5 billion of excise sales taxes in a series of repeals and reductions over the next several years.

Plans under study would include the 10 per cent tax on both new automobiles and telephone service in the midyear legislation, but provide for only small annual cuts — perhaps one or two percentage points annually for the next five or 10 years.

This plan, some officials contend, would erase the need to make the auto excise repeal retroactive. The industry has asked a retroactivity clause, to prevent prospective purchasers from staging a buyers' strike while waiting for the cut to take effect.

The recommendations still are under study. Officials predict privately that all decisions will be made in the next week or so, so that President Johnson can send draft legislation to Congress within the month.

Administration planners are reported to be in full agreement that the thriving economy needs no massive stimulus from tax reduction now. And while they foresee no major bulge in defense spending, they are said to feel that military uncertainties in Viet Nam and elsewhere make it unwise to seek large immediate excise cuts.

Administration thinking at the moment calls for approximately this schedule of reductions, the official sources said:

—On July 1, cuts totaling $1.75 billion or thereabouts. These would include outright repeal of the retail "nuisance" levies on furs, leather goods, cosmetics, toiletries, jewelry and some other items, plus a small cut in auto and phone-service levies and repeal or reduction of some other excises such as those on electrical appliances, musical instruments, phonographs, radio and television sets.

—On next Jan. 1 or perhaps July 1, 1966, further cuts on the latter group of commodities to a total of around $700 million to $800 million.

—Starting July 1 and followed by yearly reductions for several years, a gradual elimination of the federal manufacturers' excise on new cars and on telegraph and telephone service, with the savings passed on to consumers.

—No other major tax reductions until 1967 at the earliest. This apparently rules out proposals for another general income tax cut next year.

It was made clear, however, that the long-range planning calls for the elimination of all federal excises, producing more than $5 billion in revenues annually, except the taxes on alcoholic beverages and tobacco products and the highway-user levies on gasoline and other automotive items.

Hearings by the House Ways and Means Committee are expected to start immediately after Johnson's excise tax message is received. There is indication that the schedule of reductions already has been discussed with Chairman Wilbur D. Mills, D-Ark.

The modest initial cuts proposed would disappoint many Congress members. Some lawmakers have talked freely of much larger immediate cuts, ranging up to $3 to $3.5 billion.

Administration men believe, however, that the pressure for big reductions at midyear has abated because of the thriving state of the economy and the possibility of rising outlays for military purposes.

USED Store FIXTURES
SPLENDID CONDITION
• 100 feet Metal Shelving in 5-ft. sections
• 17 Display Counters • Wrapping Counters
• Glass Showcases • Cubicle Office
• Many other items
$5000 Value—Entire Lot $1500.
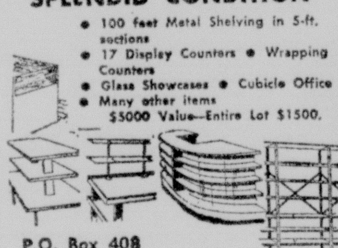
P.O. Box 408
Jackson, Miss.
Call 352-3453 after 6 p.m.

AMERICA'S BEST KEPT SECRET

■ DISCOVER AMERICA'S NEWEST VACATIONLAND
■ VISIT ROMANTIC OLD MEXICO—BEAUTIFUL BEACHES ON SOUTH PADRE ISLAND
■ GOLFING - FISHING - SURFING - BOATING - BEACH COMBING
■ FINEST BIRD WATCHING IN NORTH AMERICA
■ BEAUTIFUL MOTELS AND FINE RESTAURANTS
■ RETIREMENT HOMES AT $6950 AND UP
ALL THIS AT BUDGET PRICES
HARLINGEN
LOWER RIO GRANDE VALLEY OF TEXAS
CHAMBER OF COMMERCE
Send "Free Vacation Kit."
HARLINGEN, TEXAS 78551 DEPT. MW
Name
Address
City State

Ark-La-Miss Briefs

'Aesculapians'

NEW ORLEANS (Special) — Charter members of a new student service organization, "The Aesculapians" at the LSU School of Medicine here, include these from northeast Louisiana: Joe Boyd Bates and Robert E. Haley, both of Homer, Allen G. Guthrie of Bastrop, all seniors; and Russell Thomas Lolley Jr. of West Monroe, sophomore.

Seek Nominees

HOMER (Special) — Nominees for the Homer Lions Club "Man of the Year" are being sought, according to L.C. Davidson, award chairman.

Named Editor

RUSTON (Special) — Dr. H. J. Sachs, head of the Department of English and Foreign Languages at Louisiana Tech, has been appointed editor of the Louisiana English Journal, effectve in the spring of 1966.

The Louisiana Council of Teachers of English sponsors the publication.

'Cairo' Display

LAKE CHARLES (Special) — Items from the "Cairo", a Union gunboat raised from the Yazoo River at Vicksburg, Miss., will be displayed here Monday and Tuesday as part of Armed Forces Week observances.

Trip To Oree

JONESBORO (Special) — Members of Boy Scout Troop 189, Jonesboro, who made a trip to Camp Oree near Dodson, were Kim Brewer, David Swanner, Terry Fitzpatrick, Mark Walsworth, John Smith, David Thompson, Jimmy Wayne Kennedy, Charlie Council, Mike Sears, Leslie Crowson and David Harvey. They were accompanied by L. R. Sears, scoutmaster.

Council Meet

DELHI (Special) — The Delhi Town Council will meet Tuesday at 6 p.m. for their regular meeting. Preliminary plans for the construction of a new city hall, fire station, and jail were made available at an unofficial meeting of the council this past week, according to Mayor Roy Snider.

A sub - committee of the Delhi Advisory Committee was present.

The Advisory Committee will meet to go over the plans and make any necessary changes, before they are finally accepted.

Honors Slated

LAKE PROVIDENCE (Special) — Miss Lucy Williamson, who retires this year following 34 years of service in the public schools, will be honored at a reception May 13 in the Monticello high school cafeteria.

The reception, hosted by friends and former students, will begin following a Glee Club concert which is scheduled at 7:30 p.m. in the school auditorium.

Miss Williamson, an artist, plans to devote her retirement years to the pursuit of that hobby.

Award Winners

PINEVILLE (Special) — Among Louisiana College students winning awards for non-academic excellence during 1964-65, were, listed by category:

Music, Catherine Yates of Bastrop, Sondra Garcin of Winnsboro and Jimmy Bond of West Monroe; drama, Jimmy Durr of Winnsboro; Red Cross Award, Larry Fields of Ferriday; outstanding student, Larry Fields of Ferriday.

Venezuelans Hit Cultural Offices

CARACAS, Venezuela (AP) — Submachine-gunners in automobiles sprayed the U.S. Embassy cultural center and the U.S. Army geodetic Survey garage here Saturday, apparently to demonstrate displeasure with U.S. actions in the Dominican Republic.

Thirty-eight slugs ripped through the steel floor of the mapmaking mission's maintenance garage, three of them narrowly missing a Venezuelan guard inside. An hour later, a burst of seven slugs pierced windows at the cultural center library and lodged in the ceiling.

REPORT OF CONDITION of

American Bank and Trust Company

in Monroe of Monroe in the State of Louisiana

at the close of business on April 26, 1965

ASSETS		
Cash, balances with other banks, and cash items in process of collection		$ 707,082.04
United States Government obligations, direct and guaranteed		1,538,601.13
Loans and discounts (including $2,070.16 overdrafts)		4,308,904.58
Bank premises owned (furniture and fixtures		42,962.04
Investments and other assets indirectly representing bank premises or other real estate		60,000.00
Other assets		17,726.60
TOTAL ASSETS		$6,675,276.39
LIABILITIES		
Demand deposits of individuals, partnerships, and corporations		$1,640,765.97
Time and savings deposits of individuals, partnerships, and corporations		845,841.11
Deposits of United States Government (including postal savings)		132,245.72
Deposits of States and political subdivisions		1,030,614.03
Deposits of banks		1,314,051.15
Certified and officers' checks, etc.		19,859.54
TOTAL DEPOSITS	$4,983,377.52	
(a) Total demand deposits	$3,398,598.91	
(b) Total time and savings deposits	$1,044,778.61	
Other liabilities		169,944.04
TOTAL LIABILITIES		$5,153,321.56
CAPITAL ACCOUNTS		
Capital		$ 750,000.00
Surplus		500,000.00
Undivided profits		271,954.83
TOTAL CAPITAL ACCOUNTS		1,521,954.83
TOTAL LIABILITIES AND CAPITAL ACCOUNTS		$6,675,276.39
MEMORANDA		
Assets pledged or assigned to secure liabilities and for other purposes (including notes and bills rediscounted and securities sold with agreement to repurchase)		1,342,106.49
(a) Loans as shown above are after deduction of valuation reserves of		5,977.37

We, Jamar W. Adcock and Sebron M. Sneed of the above-named bank do solemnly affirm that this report of condition is true and correct, to the best of our knowledge and belief.

Jamar W. Adcock
President
Sebron M. Sneed
Ex. V-Pres. & Cashier

Correct—Attest:

O. D. Westbrook)
Stanley Bagwell) Directors
William R. Boles)

State of Louisiana, County of Ouachita, ss:

Sworn to and subscribed before me this 6th day of May, 1965, and I hereby certify that I am not an officer or director of this bank. My commission expires at Death. Charles H. Ryan, Notary Public.

The man in the red coat gives you more car for your money!

Your redcoated Comet man can prove that Comet (1) costs you less to buy, (2) costs you less to keep. And he'll show you how it earned the title, World Durability Champion. Comet—solid as a rock, comfortable for six, sips regular gas, eager to perform. Sure, it'll steal your heart away—but not your wallet. Prove it to yourself. Get a low Red Coat quote today.

Mercury Comet
THE WORLD'S DURABILITY CHAMPION

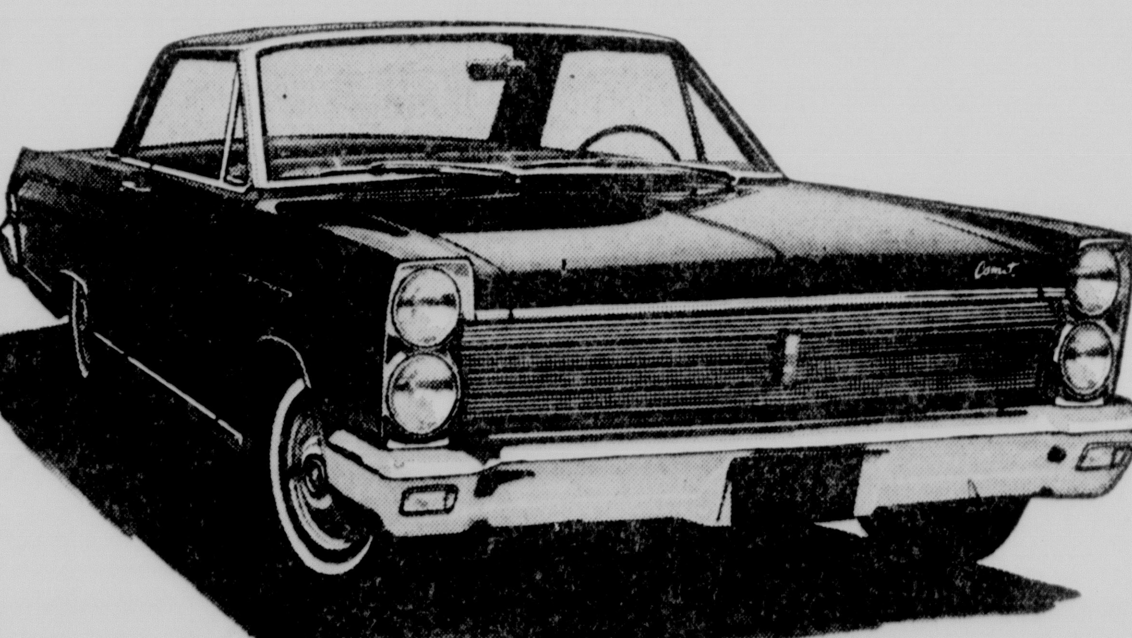

STEELE MOTORS, INC.

"You Can't Beat The Deal You Get With Steele"

1203 Louisville Avenue
Phone 323-4461

A FAVORITE meetinplace of Americans on their way tohe West stands still in good shape at St. Maurice near Natchitoches. It is e Prothro Mansion, whose visitors included Gen. Zachery Taylor and Sam Houston. (Photo by Ray P. Eagles)

Historic MeetincPlace

Proth'o Mansion Impotance Cited

By RAY P. EAGES
Corresponde

WINNFIELD — T Prothro Mansion — one of tl most historic buildings of tl Natchitoches area — stanc in tragic loneliness just five les east of the downtown sectiof the City of Natchitoches.

It was erected at St. Maurice about 1826 by the rothro family from Greenvil S. C. on a large tract of fir fertile land between Cane Rir at Natchitoches and the R River at St. Maurice.

The land was rt of a Spanish land grant.

The wealthy pthros brought many slaves wı them to till their lands. Arcd the mansion were built a mber of guest houses.

The first miress of the Prothro Mansion,efore her marriage was a liss Furman, a member of tlfamous Furman family of norwestern South Carolina, for iom Furman University of Genville, S. C., is named.

The Proth Mansion became the favoritetopping place for Americans siting Natchitoches until after e Mexican War of 1846-48.

Here at e Prothro Mansion, Sam Housı organized his military expition that gained Texas he independence. Gen. Zachery ylor, on his way to take comand of his army in the Mexin War of 1846-48 was a guest the Prothro Mansion. The Prro Mansion was the social cter of Natchitoches of Americs from 1826 until after that pa of Natchitoches Parish becamWinn Parish in 1852.

Afte 138 years, the Prothro Mansi still stands structurally sound.

Forore than a quarter of a centu the Prothro Mansion was e most glamorous home of Nihitoches. Here many glitterinsocial functions were held lere many military plans werdecided, that resulted in dee that are recorded in Amican history books, and ler too, many big business de were nogotiated and consuated.

on after Winn Parish was crted, and the Prothro Mansi was no longer in Natchitoes, one tragic event after ather came to the owners of s old mansion.

n 1853, yellow fever brought ath to several members of the rothro family and many of eir slaves. Then after the ivil War, Dr. David Bout acuired the Prothro Mansion and nuch of the Prothro agricultural ands, while he was the carpetbagger political boss of Natchitoches Parish and ward five of Winn Parish.

Dr. Bout, while living at the Prothro Mansion in Reconstruction days, was sheriff of Natchitoches Parish, and appointed his relatives to every Natchitoches Parish political office worth having, and one as postmaster at St. Maurice.

Dr. Bout, while living at the Prothro Mansion after the close of the Civil War, and while he was sheriff of Natchitoches Parish, was charged by many people with "playing footsie" with the West Clan leaders. Dr. Bout was he "big poliical wheel" of was the "big political wheel" of Natchitoches Parish for about 10 years during Reconstruction days. However, he and his immediate family are reported to have taken off for California upon hearing in 1876 that President-elect Rutherford B. Hayes was going to withdraw Federal troups from Louisiana and other Southern States. Reliable information is that Dr. Bout left before the Federal troops left Louisiana.

After Dr. Bout left, some of the Prothro family reacquired the Prothro Mansion, but soon it passed into other hands. The E. W. Teddlie family acquired it in 1897 and retained ownership until 1933 — for 36 years, the longest ownership since the Prothros.

Judge Thomas Milling, while vice-president of the Standard Oil Company of Louisiana, bought the Prothro Mansion in 1933, and restored it to its original spendor and collected a large amount of data about the past history of the Prothro Mansion.

After Judge Milling's death, his heirs disposed of the antique furniture.

Hon. Harry P. Gamble, Sr., for many years one of New Orleans most prominent lawyers, and a native of St. Maurice, has often said it was a tragic historical loss that Winn and Natchitoches parishes, or the State of Louisiana did not acquire the Prothro Mansion and preserve it as Judge Milling had restored it, for this, and succeeding generations.

6 Cheerleaders Elected At Riser

Six girls have been elected by their classmates at Riser Junior High School, West Monroe, to serve as cheerleaders for the 1965-66 school session.

They are: Kay Young, daughter of Mr. and Mrs. C. M. Young; Theresa Peters daughter of Mr. and Mrs. R. W. Peters; Billie Meeks, daughter of Mr. and Mrs. B. J. Meeks; Billie Corbin, daughter of Mr. and Mrs. B. R. Corbin; Pam Sandifer, daughter of Mr. and Mrs. J. G. Sandifer; and head cheerleader Donna Vestal, daughter of Mr. and Mrs. D. W. Vestal.

Miss Sandifer will act as alternate head cheerleader. The girls are sponsored by Mrs. Lynda Fay Brian.

Thirty-six African nations now shape their own destinies. There were only four countries ruling themselves in all of Africa at the end of World War II.

Art Shows Set For Grambling In Next Weeks

GRAMBLING (Special)—Two art exhibitions are slated at Grambling for the next two weeks.

Sunday, the College Student Board will present the annual art majors and minors exhibitions of paintings, drawings and sculptures in the college Fine Arts Building.

The formal hour-long opening ceremony will be at 4 p.m.

The second exhibition will open May 16, and will run through May 27th, in the college library. Opening will run from 4 until 5 p.m. Display schedule for the following days will coincide with regular college hours.

Featuring the works of senior art majors, the display will include drawings and paintings highlighting individual student projects during the past year.

Pierre Salinger Says He'll Marry Paris Journalist

LONDON (AP) — Pierre Salinger, press secretary to the late President John F. Kennedy, announced his engagement Saturday to a 26-year-old French journalist.

She is Nicole Helene Gillman, who met Salinger in California last year when he was campaigning for a seat in the Senate.

Salinger, 39, made the announcement at a hotel here shortly after arriving in London by air. He left soon afterward for an address in the country but plans to return this evening for a television show.

Salinger said the marriage would take place in Paris this summer. He plans to leave for Paris Monday morning.

Arson Charged Against Youths In New Orleans

NEW ORLEANS (AP)—Three white teen-agers were charged with arson Saturday in the first arrests in a series of eight gasoline fire-bombings of Negro residences and buildings connected with civil rights activity.

The youths were charged with hurling "Molotov cocktails" at two Negro homes Friday night. Police said no link had been established between the youths and six earlier bombings.

Authorities indicated an informant's help led to the arrests.

Charged with aggravated arson were Leroy Horne, 19; Howard Welch, 18; and Nelson Gandy, 18, all of New Orleans.

Damages were minor in all eight bombings, spread over two months, and there have been no injuries.

The attacks were made against Negro residences, the home of a Unitarian minister engaged in civil rights activity, a white church where a biracial meeting had been held, a store owned by a civil rights leader, and the home and car of a woman involved in integration activities.

A 16 - unit Negro apartment was struck Friday night. Flames from a gallon can of gasoline tossed into a halfway spread into one apartment before firemen arrived.

An hour later, a container of flaming fluid was thrown against the home of Mrs. Helen Griffin, a 51-year-old Negro. A strip of weatherboard along the front door was burned.

After the first six bombings, two civil rights groups Tuesday made public a joint letter to Mayor Victor Schiro asking that he give the problem highest priority.

The Louisiana Civil Liberties Union and the Congress of Racial Equality said the bombings had obvious racial overtones.

Schiro has not made a public reply, but on April 12 he said four bombings to date had shown no apparent link.

Jail Jump Futile

COLFAX, La. (UPI) — A 21-year-old man awaiting sentencing on a burglary charge staged a brief escape from the Grant Parish jail Saturday by jumping out of a third story window.

Richard S. Brobest was captured several hours later when he was spotted coming from beneath a house.

Max M. Funderburk D.D.S.
DENTISTRY FOR CHILDREN
Announces the removal
of his office to
1202 N. 18th St., Monroe

HUNTER RENTZ

Optimist Club Convention To Open Thursday

The Monroe Optimist Club will host the first annual convention of the new Louisiana district, Optimist International, here Thursday through Saturday.

John Lacy, Optimist lieutenant governor of the Monroe district, said about 150 delegates are expected to attend with headquarters at the Virginia Hotel.

"This will be the first Louisiana convention of Optimist International since the Louisiana-Arkansas district was divided last year," Lacy said. "We are in great hopes of making the first state convention a success."

Hunter Rentz, Optimist International representative, of Columbia, S. C. will attend.

A varied program has been planned by the host Monroe club, but Lacy said the highlight will come Saturday at noon with the state oratorical contest. Winners from local Optimist contests will participate for the state title.

"The winner of the Louisiana contest will participate in the International contest in June in New Orleans," Lacy said. "This is a wonderful opportunity for youngsters."

New officers also will be elected. Outgoing governor Harris Copenhaver of Baton Rouge will preside over the convention.

Lacy pointed out that the Monroe club would hold its weekly Friday luncheon in conjunction with the convention at the Virginia Hotel, but he said one of the major features will be social hours Thursday night and Friday night.

Workshops for club officers will be included on the program. Rentz also is scheduled to speak.

$20 Million Damages

Minneapolis Crews Clear Areas Cut By Tornadoes

MINNEAPOLIS (AP) — Work crews, supplemented by nearly 500 National Guardmen on patrol, kept up a steady pace of cleaning out tornado debris Saturday as damage estimates mounted to at least $20 million.

The death toll from Thursday's storms remained at 13. Nine other persons were on hospital critical lists, of the estimated 400 who were injured.

Authorities said some 4,000 persons were homeless as a result of half a dozen tornadoes that swept in from the southwest and raked the western and northern suburbs of Minneapolis-St. Paul.

Cyrus Magnuson, state insurance commissioner, said that $20 million would be a conservative figure of estimated damages.

As it became apparent the stricken areas would attract hordes of sightseers during the weekend, Gov. Karl Rolvaag ordered 130 troops of the 133rd Air Transport Group of the Minnesota National Guard to patrol in the western Minneapolis suburbs. They supplement 355 Air National Guardmen assigned to duty earlier.

Rolvaag said persons not having legitimate business in the battered areas would be turned away.

At Spring Lake Park and Fridley, school superintendents estimated the loss to school buildings at $10 million. Northern Ordnance Co., which turns out missile launching equipment for the Navy, suffered $1 million in damages, a spokesman said. About 2,000 persons are regularly employed there, but some will be temporarily out of work.

A huge cleanup cost accompanied the property damage.

Northwestern Bell Telephone Co. assigned 800 workmen to restore service to an estimated 20,000 customers. Thirty outdoor booths were set up where sheltered places like garages could be found amidst the demolished areas.

A spokesman for the Red Cross said it received only a small number of requests to shelter persons whose homes were destroyed or badly damaged. As of Saturday, only 13 persons were being cared for at Red Cross-sponsored shelters in a church at Fridley and a training center at Arden Hills.

"The American tradition of good neighborliness seems to be coming through, and people have been taken care of by friends and relatives," said Frank Fiddler, public relations official for the Red Cross.

Suspects Nabbed

NEW ORLEANS (UPI) — Three teen-agers were arrested Saturday in connection with the fire bombing of two Negro residences.

The suspects were identified as Leroy Horne, 19; Howard Welch, 18, and Nelson Gandy, 18, all of New Orleans.

Police said fire bombs were thrown Friday night at a Negro apartment building and the home of Mrs. Helen Griffin, 51.

Police said a person living near one of the firebombed buildings recognized one of the white youths.

A gallon can of gasoline was thrown against the door of the apartment building. Neighbors fought the blaze with buckets of water until firemen arrived.

MOTHER'S DAY SPECIAL!
Friday • Saturday • Sunday
FRESH STRAWBERRY
ICE BOX PIE $1.25
TODDLE HOUSE
212 Louisville Phone FA 2-3054

Penneys
ALWAYS FIRST QUALITY
dress carnival
Summer '65 fashion profile . . . expertly styled in
TEXTURED DACRON® PRINTS
Fashion poses a pretty picture for Summer '65 . . . smartly styled textured Dacron® polyester prints! Choose a sleeveless blouson or short sleeve sheath . . . both are fully lined and feature the hanging skirt lining for proper fit and neater appearance! Both in misses sizes 8 to 18! Completely washable . . . which makes them fun to wear with very little care! Now, at Penney's during our Carnival of Fashion . . .
9.98 each

Penneys
ALWAYS FIRST QUALITY
Shop Penney's Downtown Monroe and Save More
compare the values in our great
MAY HOME FAIR!
summer sewing
SPECIALS!
Popular sports cotton special assortment!
Top quality, machine washable, little iron. Sailcloths, poplins, novelties. Big group.
ONLY 58c yard 35-36" wide prints, plain
Famous blends, dress fabrics, heavy quality!
• 100% Dull Acetate Prints
• 100% Combed Cotton Celebrity Everglazed Satin Prints
• 100% Rayon Suiting Fabric
• Woven Sport Cord
ONLY 88c yard 44-45" wide solid colors
Woven-stripe, no-iron cotton seersucker!
Season's fashion favorite, the original wash and no-iron fabric. Combed cotton.
58c yard 36" wide
Dress lengths! top quality & fabrics wash and wear. little or no ironing.
See what pretty dress you can make for less than 50c a yard! Lots of variety, terrific value!
4 yards 1.00 35-36" wide prints, plain
Big Assortment of Buttons on Card
BUTTON SPECIAL
Specially Priced Only 13c Per Card
FRIDAY Shop 'til 9
Downtown Penney's
328 DeSiard St.
Open Mon., Tues., Wed. and Thur. 9 AM til 5:30 PM
Fri. 9 AM til 9 PM
Sat. 9 AM til 6 PM
CHARGE IT!
Shop without cash whenever you want!

WARNING!
HOME OWNERS
DON'T LET YOUR CREDIT GET TOO ROUGH BEFORE CALLING US. COLONIAL HAS AND WILL HANDLE SLOW CREDIT BUT EVEN COLONIAL HAS A HARD TIME IF YOU LET YOUR CREDIT GET TOO ROUGH. CALL OR WRITE NOW AND MAKE IT EASIER, ON BOTH OF US.
YOU CAN BORROW $800 To $10,000
• WE PROCESS EACH AND EVERY APPLICATION REGARDLESS OF CREDIT OR EQUITY
• IF WE CAN'T HELP YOU IT COSTS YOU NOTHING
• ONE OF THE SOUTH'S LEADING MORTGAGE BROKERS
COLONIAL SECURITIES INC.
Phone 387-0425
515 Bernhardt Bldg. Monroe, La.
OUT OF TOWNERS MAIL COUPON
NAME
STREET
CITY
PHONE
MONEY FOR ANY WORTHWHILE PURPOSE

Attorney Says Antitrust Stand Will Be Clearer

HOT SPRINGS, Va. (AP) — Atty. Gen. Nicholas Katzenbach told industry leaders Saturday that government antitrust policy will be neither tougher nor tamer under the justice department's new antitrust chief — but, if possible, it will be made somewhat clearer.

Katzenbach was one of three Cabinet officers who spoke at the spring meeting of the Business Council. The others were Secretary of the Treasury Henry H. Fowler and Secretary of Commerce John T. Connor.

Responding to published speculation that President Johnson's choice of Donald F. Turner to head the antiturst division might signify a less militant approach to antitrust enforcement, Katzenbach noted that similar speculation appeared when Turner's predecessor, William H. Orrick Jr., took over the office.

And in both cases, he said, other published reports presented the contrary view — that anti-monpoly policy was becoming harder.

Area Man, 100, Dies Saturday; Services Today

WINNSBORO (Special) — Wayne Childress, 100, of Rt. 1, Wisner, died in a Monroe hospital Saturday.

Services will be at 10 a.m. today at King's Pentecostal Church near Wisner. The Rev. Charles Parker will officiate.

Burial will be at King's Cemetery near Wisner under the direction of First National Funeral Home of Winnsboro.

Survivors include a brother, Enoch Childress, of Wisner and a number of nieces and nephews.

Mike John Jr., Agent
•INSURANCE •REAL ESTATE
•INVESTMENTS
410 Hudson Lane Phone 323-2014

Got Roaches? Get Arrow!
$4.00 per month keeps your home free of roaches, ants, silver fish and earwigs. You do not have to leave while your home is sprayed inside and out.
Call Arrow Today!!
MONROE 373-1721 RAYVILLE 728-4083 BASTROP 281-4822

Battery Theft Probed; Police Activity Light

Monroe police Saturday were investigating the theft of a battery from a parked car.

B. J. Walker of Delhi reported to police that he parked his car in the 300 block of Jackson street, Friday night and found that the car's 12-volt battery had been stolen when he returned later.

Monroe police booked General White, 44, of Rt. 1, Box 52, Monroe, for driving while under the influence of intoxicating beverages at 1:05 p.m. Saturday morning. He was arrested at the intersection of South Sixth Street and Winnsboro Road.

Another person booked was Harry Edward Neal of No. 4, Tourist Hotel, Monroe. Neal was charged with carrying a concealed weapon and drunk and disorderly.

Also booked by Monroe police was Daniel B. Sims, 29, of 5600 DeSiard St., Monroe. Sims was charged with driving while under the influence of intoxicating beverages.

Brian Thompson, 65, of 3407 Hassell St., Monroe, was booked with carrying a concealed weapon and disturbing the peace.

Ticketed for negligent driving by Monroe police were Annette Masur, 63, of 409 Auburn St., Monroe; Cynthia D. Torrance, 16, of 419 Lakeshore Dr., Monroe; and John B. Mitchell, 20, of 1394 Hippmarx Alley, Monroe.

Booked for reckless driving by West Monroe police were Dan A. Ouschley, 21, of 306 Hamelton St., West Monroe; and Sam L. Taylor, 18, of Rt. 3, Box 124-H, West Monroe.

Paraders Arrested

SHAW, Miss. (AP) — Thirty-eight persons, mostly Bolivar County Negroes, were arrested Saturday for parading without a permit in a brief demonstration.

Eddie Short, a civil rights worker with the Mississippi Freedom Democratic party, said the demonstration was staged to protest alleged voter discrimination in the heavily-populated Negro county.

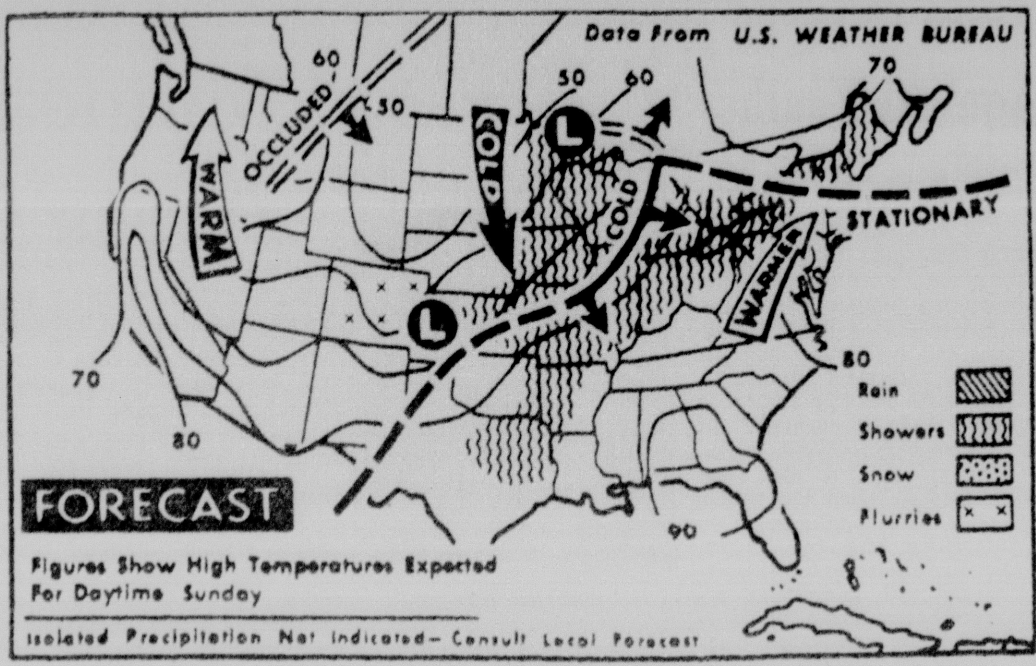

SHOWERS AND SCATTERED thunderstorms are forecast today on a broad band covering most of the midsection of the nation and into New England. Snow is expected in the central Rockies. Warm fronts will move up the east coast and plateau areas and Pacific northwest. (AP Wirephoto Map)

Dedicates Dam

LBJ Repeats Stand On Seeking Peace

JASPER, Tex. (AP) — President Johnson said again Saturday that the United States is prepared to defend freedom and at the same time willing to advance peace everywhere.

He made the statement by telephone as he dedicated the $61 million Sam Rayburn Dam and Reservoir in memory of "my teacher and counselor."

"We bear and honor our noble trust," the President said. "Burdens are many but we shall not fail. Where freedom is in danger, it will be defended. Where there is an opportunity to advance peace, America will be represented."

But John talked mainly about water conservation and Rayburn, credited with teaching the President much of his political knowledge. "I am particularly proud to perpetuate his name," the President said of the late House speaker.

Johnson spoke from the White House after Washington affairs prevented his flying to southeast Texas for the ceremonies climaxing a 25-year dream of a gigantic water conservation, hydroelectric and recreational project on the Angelina River.

The huge earthen dam gives Texas its largest water reservoir and a hydroelectric facility that soon will make 118 million kilowatts of power available to southeast Texas and southwest Louisiana annually.

About 3,000 persons waited patiently under a hot, threatening sky as communication problems between the remote area 17 miles northwest of Jasper and the White House delayed the ceremonies one half hour. A light, brief shower fell as the program ended.

The President said no single natural resource is more important than water. He said the 114,500-acre reservoir should attract new industries.

"Industrialization is creating a mighty thirst for water," he said. The President said the reservoir represents foresight of many years and an particular hard work by U.S. Rep. Jack Brooks, a Beaumont, Tex., Democrat.

"This is a monument to Jack Brooks as well as Sam Rayburn," he said.

River Stages

RIVER STAGES

Stations:	Flood stage	Present stage	24-hour change
MISSISSIPPI			
St. Louis	30	25.6	0.0
Memphis	34	25.5	0.4 Fall
Helena	44	33.9	0.1 Fall
Ark. City	44	27.6	0.1 Fall
Vicksburg	43	33.4	0.6 Fall
Natchez	48	s40.2	0.8 Fall
Red Rvr Ldg	45	s39.0	0.5 Fall
Baton Rouge	35	s29.1	0.5 Fall
Dnldsnville	28	22.1	0.3 Fall
New Orleans	17	12.3	0.1 Fall
ATCHAFALAYA			
Simmesport	41	s31.3	0.6 Fall
Melville	41	s30.6	0.5 Fall
Atchafalaya	29	s23.9	0.3 Fall
Morgan City	7	5.6	0.0
OUACHITA			
Camden	26	4.4	0.0
Monroe	40	z13.9	0.0
BLACK			
Jonesville	50	s38.9	0.5 Fall
OHIO			
Pittsburgh	25	z16.7	0.1 Rise
Cincinnati	52	26.9	0.5 Fall
Cairo	40	36.1	1.9 Fall
ARKANSAS			
Little Rock	23	0.2	0.4 Rise
RED			
Shreveport	30	6.6	0.3 Fall
Alexandria	32	2.5	0.4 Fall
PEARL			
Jackson	18	3.8	0.0

s-Stage yesterday morning.
z-Pool stage.

EXPANSION PLANS

NEW YORK (UPI) — FMC Corp. announced Friday plans to expand soda ash capacity of its Green River, Wyo. plant to over 900,000 tons annually.

Weather Forecast

MONROE AND VICINITY — Partly cloudy today and Monday with not much change in temperature. Highest 84 to 90. Lowest 60 to 66. Southerly winds five to 15 miles per hour.

MONROE READINGS

High Saturday	90
Low Saturday	69
6 p.m. barometer	29.85
Sunrise today	5:14
Sunset today	6:55
Sunrise Monday	5:13

PRECIPITATION

Rainfall Saturday	0
Total so far this month	.02
Total since Jan. 1	16.07

A YEAR AGO

High temperature	80
Low temperature	69

LOUISIANA DELTA — Partly cloudy with little change in temperatures today and Monday. Twenty per cent probability of showers or thundershowers Monday. Highs today 85 to 90. Lows tonight 60 to 65.

LOUISIANA — Partly cloudy today and Monday. Not much change in temperatures. High 84 to 90, low 65 to 70.

MISSISSIPPI — Partly cloudy through today with little temperature change. High today near 88, low tonight about 62. Southeast winds five to 15 miles per hour diminishing by night. Outlook for Monday, little change.

ARKANSAS —Partly cloudy through Monday. Showers and thundershowers today or tonight affecting about 20 per cent of the area Monday. High in 80s, low in 60s.

FLYING FARMER — Patchy stratus ceilings near one thousand feet broken to overcast are expected early today in northern Louisiana, with these ceilings improving to three thousand feet scattered to broken by mid-morning. Surface winds near calm.

NEW TRAFFIC MANAGER

PHILADELPHIA (UPI) — The Pennsylvania Railroad announced Friday the appointment of Robert W. Wilkins as general coal traffic manager, sales.

Wilkins, now coal sales manager at New York, succeeds W. Parker Stuart, who is retiring.

Twin City - Area Deaths

Mrs. Angie Brice

ALEXANDRIA (Special) — Mrs. Angie Key Brice died Friday night in a local hospital after a lengthy illness.

She had been a resident of Pineville since 1912, was a member of a prominent Mt. Lebanon family and widow of the late L. L. Brice, a Pineville merchant for 50 years.

Funeral services will be in the Hixson Brothers Funeral Home chapel here today at 3:30 p.m. with Dr. R. Houston Smith and the Rev. Henry Adrion officiating. Interment will be in Greenwood Cemetery in Pineville.

Survivors include three sons, R. C. Brice, Monroe, L. L. Brice Jr., Oakdale, and Baker Brice, Center, Tex.; two daughters, Mrs. Henry Adrion Jr., San Antonio, Tex., and Mrs. J. W. Adams, Pineville; two sisters, Mrs. C. C. Cottingham, Pineville, and Mrs. Robert Colon, Gibsland, seven grandchildren and six great - grandchildren.

• • •

Mrs. H. W. Davis

WINNFIELD (Special) — Funeral services for Mrs. H. W. Davis Sr., 84, of Winnfield, were held Friday at 3 p.m. at Hixson Brothers Chapel in Winnfield.

She died Thursday at a Monroe hospital after a long illness. She was a native of Jena.

The Revs. Wilson Watson of Ruston and George Ross officiated. Burial was in Garden of Memories Cemetery at Winnfield.

Survivors include two sons, Wayne W. Davis of Shreveport and H. W. Davis Jr. of Delhi; two daughters, Mrs. Ruth Watley of Ruston and Mrs. Robert L. Howell of Dallas, Tex., and seven grandchildren.

Pallbearers were Harper Terrell, Denton Shell, Jessie Anders, C. B. Roberts, J. R. Harrison and Kenneth Wilson Jr.

• • •

Lee D. Rogers

PENSACOLA, Fla. (Special) — Lee D. Rogers, 62, a pharmacist for many years in Monroe, died at his residence, 1816 West Gregory in Pensacola, Friday night. He was the brother of several Monroe and West Monroe residents.

Rogers was a graduate of the Loyola School of Pharmacy in 1923 and was employed at the New South Drug Store in Monroe until he became a partner with Frank Thompson in the operation of the Virginia Hotel Pharmacy.

The youngest son of the late Mr. and Mrs. Ben Franklin Rogers, pioneer family of Ouachita Parish, he moved to Florida in 1942. He owned and operated his own drug stores in that state since then.

Funeral services will be held at the Fisher Pou Funeral Home in Pensacola Monday at 2 p.m. The Rev. James L. Pleitz, First Baptist Church, will officiate. Burial will follow at Bay View Cemetery in Pensacola.

Survivors include his widow, Mrs. Hazel Barnes Rogers of Pensacola; three sisters, Mrs. R. L. Kilgore and Mrs. Albert Davis, both of West Monroe; and Mrs. C. L. Harrison of Monroe; two brothers, I. S. Rogers and C. E. Rogers, both of West Monroe, and several nieces and nephews.

• • •

John Atkins

BASTROP (Special) — John Atkins, 55, died unexpectedly Saturday afternoon en route to a Bastrop hospital.

He had lived for the past 12 years at Bastrop.

Date and time of services will be announced by Gay's Bastrop Funeral Home. Services will be at Gay's Chapel with burial to follow at Loch Arbor Cemetery in Swartz. The Rev. J. D. Webb will officiate, assited by the Rev. Robert White.

Survivors include his widow, Mrs. Annie Mae Atkins of Bastrop; four sons, Jimmie Neal Atkins, Charles Edward Atkins and Alvin Daniel Atkins, all of Bastrop, and Thomas Riley Atkins of Pasadena, Calif.; and one sister, Mrs. Pearl Lee of Old Monroe Road.

• • •

H. W. Mitchell

BASTROP (Special) — Henry Washington Mitchell, 79, died Saturday morning at a Bastrop hospital following a brief illness.

He had lived in Bastrop for 20 years, after moving there from Prattsville, Ark.

Services will be at Malvern, Ark., with date and time to be announced by Gay's Bastrop Funeral Home. Burial will be in Linzay Cemetery at Poyen, Ark.

Survivors include his widow, Mrs. Zula Mitchell of Bastrop; two brothers, J. R. Mitchell of Hot Springs, Ark., and W. R. Mitchell of Poyen, Ark.; and several nieces and nephews.

• • •

Mrs. Lydia Varner

ALEXANDRIA (Special) — Mrs. Lydia Varner, 83, died at an Alexandria nursing home Saturday afternoon following a long illness.

Funeral services will be at 10 a.m. Monday at Our Lady of Prompt Succor Catholic Church. Burial will be in Forest Lawn Cemetery in Alexandria by Hixson Brothers Funeral Home of Alexandria.

Survivors include her husband, Kenan Varner of Alexandria; one son, John Varner of Monroe; seven daughters, Mrs. Vaughn Higgins of Anniston, Ala., Mrs. Benton Moody and Mrs. Sam Douzat both of New Orleans, Mrs. L. D. Brown and Mrs. J. D. Snell both of Shreveport; Mrs. Curtis Scarbrock of Alexandria; Mrs. J. J. Sullivan of Westbury, N. Y.; and two sisters, Mrs. Grace Garardi and Mrs. Rose Comstock, both of Los Angeles, Calif.

• • •

Mrs. Lula Beard

Funeral services for Mrs. Lula Beard, 80, of Rt. 3, West Monroe, who died Friday, will be at 2 p.m. today at Mt. Vernon Baptist Church.

The Rev. W. C. Bounds will officiate, assisted by the Rev. O. W. Hogan and the Rev. A. Alexander. Burial will be at Mt. Vernon Cemetery by Mulhearn Funeral Home.

Survivors include four daughters, Mrs. Edith Wheeler, Mrs. Ruth Gaston, Mrs. D. J. Bailey and Mrs. Lucille Dean, all of West Monroe; three sons, Terrell Beard, Jack Beard and Eugene Beard, all of West Monroe; two brothers, N. T. McCain and W. P. McCain, both of West Monroe; 13 grandchildren and six great - grandchildren.

• • •

Leon J. Walker

Leon Jackson Walker, 47, died early Saturday in a local hospital after a long illness. He was a resident of 709 Standifer St., Monroe, and was employed by the state highway department.

Funeral services will be today at 2 p.m. at the Memorial Park Baptist Church in Monroe with the Rev. Floyd Pate and the Rev. Denver Smith officiating. Burial will be in Oak Grove cemetery near Winnsboro under direction of Hixson Brothers Funeral Home of Monroe.

Survivors include his widow, Mrs. Irma Walker, Monroe; two daughters, Mrs. Dianne Hubbard and Miss Ruby Walker, both of Monroe; two brothers, Charles D. Walker and B. J. Walker, both of Delhi; his mother, Mrs. Ben Clack, West Monroe, and one grandchild.

Pallbearers will be Gene Cobb, Jay Finley, M. E. Smith, Bill Tarver, Durham Arceneaux and George Dumas.

• • •

I. C. Mayes

I. C. (Curt) Mayes, 72, of 809 Wood St., West Monroe, a retired employee of the Ouachita Parish School Board, died Friday afternoon following a long illness.

He was a Mason member of the Cadeville Lodge No. 229.

Funeral services will be held Kilpatrick Funeral Home chapel in West Monroe at 3 p.m. Monday. The Rev. Clifton Tenmon will officiate, assisted by the Rev. Filer J. Seal.

Burial will be at Antioch Cemetery, West Monroe, by Kilpatrick.

Survivors include his widow, Mrs. Kattie Mayes of West Monroe; one daughter, Della Atchinson of Arlington, Tex.; two brothers, W. H. Mayes of Calhoun and Howard Mayes of Mobile, Ala.; one sister, Mrs. Luna Hanck of Monroe; and two grandchildren.

The body will remain at the chapel until time of services.

Pallbearers will be S. J. Womack, W. H. May, Paul Twiner Sr., W. J. Rainbolt, Ed Lolley and Tris Gibson.

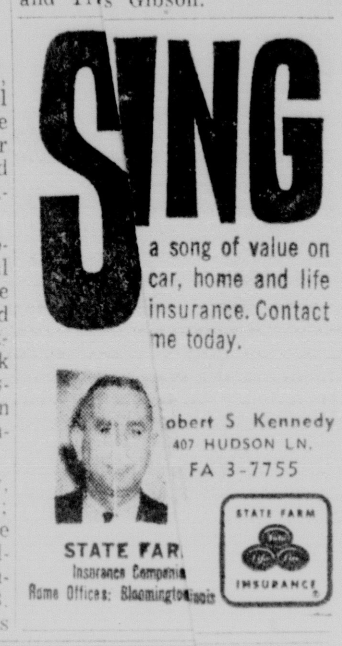

200 DeSiard 323-7763

THIS IS IT...

CLEAR
SHARP
STRONG
TELEVISION
RECEPTION

CABLEVISION

COMES TO

SOUTH MONROE

7 T.V. Channels

FOR YOUR ENTERTAINMENT

ALL THE LATEST
- SPORTS
- MOVIES
- NEWSCAST
- SPECIAL FEATURES

ALL THOSE ELUSIVE T.V. PROGRAMS
YOU HAVE BEEN WAITING FOR...

Can Be Yours At...

GREAT SAVINGS

TAKE ADVANTAGE OF OUR CONSTRUCTION SPECIAL!

CALL NOW AND SAVE!!! 387-0276

CABLEVISION... POST OFFICE BOX 1183... WEST MONROE... OFFICE 2716 NORTH 7th... WEST MONROE

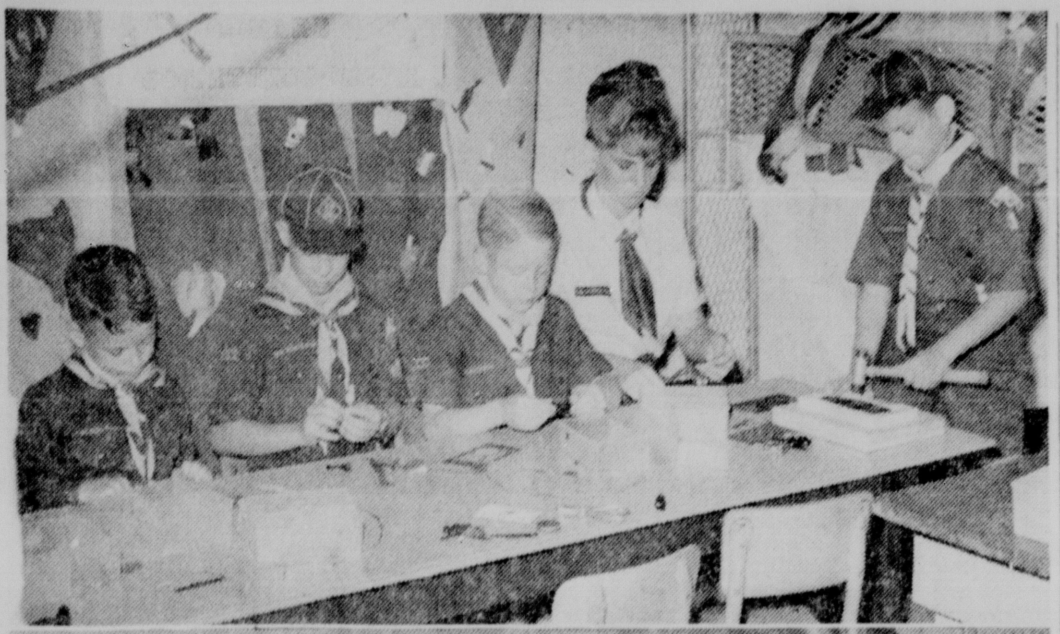

'MAKE SOMETHING Useful' was the theme of Pack 174, West Monroe, exhibit (top) which won first place in the Cub Pack Division at the Ouachita Valley Council Scout-O-Rama Saturday at the Ouachita Valley Fairgrounds, West Monroe. It is attended by, from left, Randy Miller, Chip Jones, Charles Hammonds, Mrs. Dorothy Sims, den mother, and Waymon Sims. Pack 174 is sponsored by Highland Presbyterian Church. Scouting equipment of Troop 16, Farmerville, (bottom) is displayed by, from left, John Austin, Dee Clinton and Jimmy Hill. Exhibits and booths featured scouting projects from the 15 parishes in the Ouachita Valley Council .(Staff photos by Richard Greene)

McDonald Defeated

Election Change Asked For USW

CINCINNATI, Ohio (UPI) — A top United Steelworkers (USW) official, implying President David J. McDonald may have been cheated out of office, Saturday called for a revamping of the million-member union's election machinery.

Howard R. Hague, outgoing USW vice president, said there was "grave doubt" and "suspicion" about the union tellers official election report and the voting in Chicago, Canada and Puerto Rico.

The USW's three international tellers declared April 30 that Secretary-Treasurer I. W. Abel had defeated McDonald by 10,142 votes.

Hague, in a speech to be delivered at the union's District 25 conference here Saturday night, said the tellers report "does not give the totals district by district and the lack of information on the protests leaves many unanswered questions," Hague said.

"The tellers report lists only 35 local unions that were not tabulated for various reasons. There were some 150 protests, yet the report failed completely to explain what happened to the rest of the protests."

McDonald is expected to file an appeal of the election results with the Abel-controlled union Executive Board about May 17. If the appeal is rejected, McDonald then has 30 days in which to appeal to the U.S. Labor Department.

"Regardless of the final decision, it is imperative that the election machinery be completely overhauled," Hague said. "If not, I am quite sure we are asking for government intervention."

Hague noted that McDonald had asked the board to have the American Arbitration Association oversee the Feb. 9 election when "it became clear that the international tellers, who were also running for election at the same time on the opposition slate, would be judge, jury and prosecutor of the election returns."

The suggestion was turned down.

"True, we worked out an arrangement to allow observers beyond a doubt that it is impossible in a union the size of ours for a candidate to have the necessary finances to afford the required number of observers," Hague said.

"It is significant to note that the board members who opposed the hiring of these impartial arbitrators are from the very districts in which there is grave doubt as to the authority of the election returns.

"One district in particular in which there are 80 local unions, the vote went 4 to 1 against our slate of candidates. The one local union disqualified by the international tellers was a local where we had observers. The vote was 1740 to 300 for McDonald.

"It is rather difficult to believe that you would carry one local by this large margin and the vote in the other 79 local unions in the district would be so lopsided as to give a 4 to 1 majority against us," Hague said.

Quake Shakes

SANTIAGO, Chile, (AP) — Two earthquakes rocked the central provinces of Valparaiso and Coquimbo Friday night and early Saturday. No damage or injuries were reported.

Indonesia Ship Detained In Suit Over Reparation

LONG BEACH, Calif. (AP)— The 505 foot Indonesian ship Johannes Latuharhary and its cargo of rubber, coffee and art objects has been seized in Long Beach Harbor in a $1.5 million international suit.

The vessel was taken over Friday by the U. S. marshal as a result of an action filed in U.S. District Court at Los Angeles.

Attorney Melvin Belli of San Francisco filed the suit on behalf of American Hawaiian Ventures, Inc., a subsidiary of the Wong Investment Co. of Honolulu. Belli said the firm has been seeking reparation for some time for rubber plantations taken over by the Indonesian government in 1959.

His federal court complaint alleges that confiscation of the American firm's properties was accomplished "maliciously, unlawfully and fraudulently."

The suit named the Djakarta Lloyd Lines, operator of the ship, as a defendant. Notices posted on the Johannes Latuharhary say parties to the suit may file objections in court June 1.

36 Nabbed On Vice

NEW ORLEANS (AP) — Thirty-six persons were arrested early Saturday and Friday night in a vice squad crackdown on "B" drinking, gambling and prostitution.

Winners Picked In Scout-O-Rama

Six scouting organizations and three individuals were singled out for top honors in Saturdays gala Ouachita Valley Council Scout - O - Rama held from 2-8 p.m. at the Ouachita Valley Fairgrounds in West Monroe.

Boy Scout Troop honors went to Troop 34 of West Monroe, first place; Troop 129 of West Monroe, second; and Troop 32 of Monroe, third.

Pack 174 of West Monroe won first place in the Cub Scout Pack competition. Pack 132 of Monroe was second and Pack 29 of Monroe, third.

These organizations were cited for having the best exhibits among the 42 booths entered in the competition.

Winners of the Council Pinewood Derby were Robert Sharp of Sterlington, first; Hunt Neely of Bastrop, second; and James Valentine of Tallulah, third.

Hundreds of spectators viewed the scouting projects from the 15 parishes in the council during the day.

Man's Condition Said Critical; Struck By Car

A Monroe Negro, George Young, 73, was critically injured Saturday night when he was struck by an automobile while crossing Powell St. near Gaston.

Young, 3912 Curry St., was rushed to St. Francis Hospital following the accident that occured shortly before 9 p.m.

According to police, Young was struck by a car heading south on Powell driven by Monroe D. Arender, 23, of College Town Motel, Monroe, as he attempted to cross the street.

No charges were made immediately. Police are continuing the investigation.

WOOLWORTH'S

For a Snack or a Meal with TASTE Appeal

Super Jumbo

BANANA SPLIT

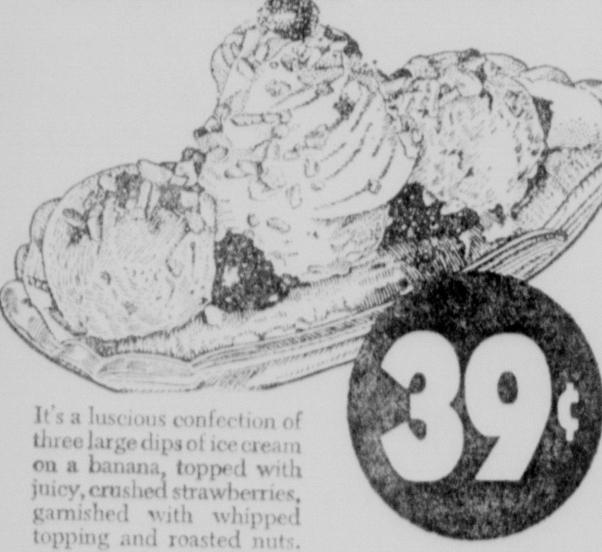

It's a luscious confection of three large dips of ice cream on a banana, topped with juicy, crushed strawberries, garnished with whipped topping and roasted nuts.

The

'Antique Lord's Day'

Let Henry Carubba answer all your questions on this controversial subject

Sunday Night, May 9 at 7 P.M.

at the

'Truth For Today' Airatorium

Ouachita Valley Fairgrounds—N. 7th St., West Monroe

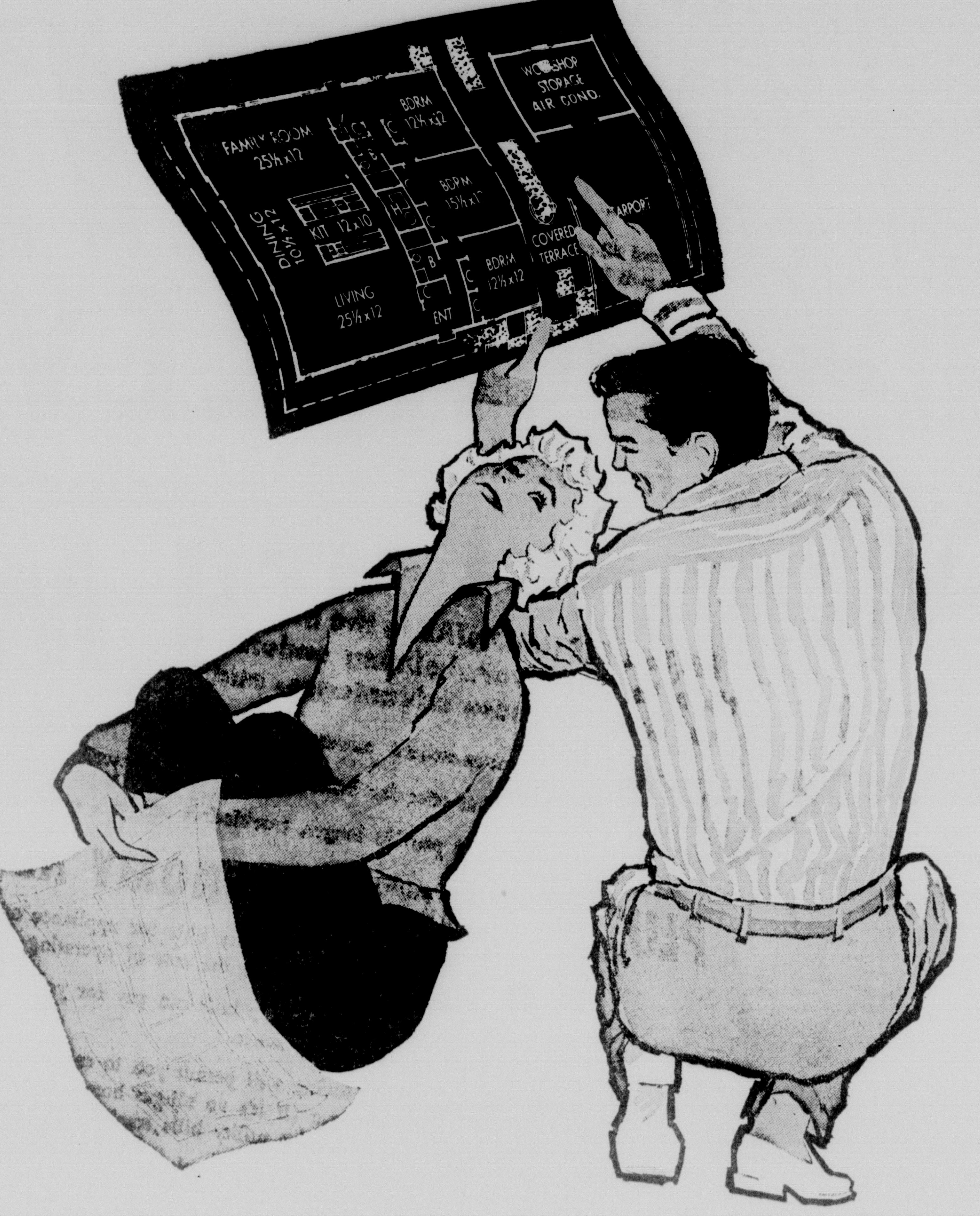

SO YOU WANT TO BUILD A HOUSE...

You have your blueprints . . . you've selected the location . . . What's the next step? A visit to the offices of People's Homestead, of course! Our friendly staff can council with you and tailor a home-loan plan to fit your needs. This is the safe sure way to home ownership. With a People's Homestead home mortgage loan, you can pay for your home as quickly as you desire . . . without penalty. So if you're ready to build or buy a new home . . . People's Homestead is ready to talk with you about the financing. Why not come in soon . . . you'll be glad you did!

PLACE YOUR SAVINGS WITH US... OUR CURRENT ANNUAL RATE IS 4½% COMPOUNDED SEMI-ANNUALLY

Cypress at Pine, West Monroe

The People's Homestead AND SAVINGS ASSOCIATION

Catalpa at DeSiard, Monroe

Away From Home

Richard Enwright

The rain has cleared, and only patches of cloud mar a sky of crystal blue. The magnificent white and blue intercontinental jet has been cleared for take-off, and in a thunderous cacophony of sound, departs John Kennedy Airport — destination Paris. It is to be a routine flight. Inside the cabins of the luxurious "Chateau de Fontainebleau," expert Vietnamese stewards distribute newspapers magazines, and wonderful little French candies. Passengers await with no little anticipation the almost unbelievable meals soon to be served. Some admire the plush surroundings and others gaze out the windows at the already fading land. On the ship's intercom, the Captain, speaking in English and in French, announces the route and describes some of the features which may be encountered on the flight. "Paris," he says, "is but a seven hour trip."

The surface of the earth becomes more distant. Here and there is a speck on the water — a minute whitecap which far down on the surface must be an awesome thing to behold. 20,000, 25,000, 30,000 feet, and soon, earth is lost in a welter of white fleecy clouds and one is alone in a French-English world, man-made, but still apart.

YEARS AGO

Looking at the clouds, trying to penetrate the vastness of white, the mind has to cross a short 37 years into the past. In the sands of time, such a microscopic span is indistinguishable; yet, how very encompassing are those 37 years.

The clouds pass, the sky again is blue, and the water below is a blanket of azure. The "Chateau" sighs on in its quest fo rforeign lands.

Thirty - seven years ago. Not too far from sunny, busy Kennedy Airport with its thousands of crisp, starched airline people, its many languages and nearness to the space age, not far from there across the span of time, at a rather simple mist - shrouded aerodrome, sits a small silver airplane. The rain has descended through the night, and the landing strip is a glistening sea of mud as reflected by the first signs of dawn. There are no uniformed ticket agents, no scurrying catering trucks— just a crowd of several hundred interested, prayerful people and not a few of the press. Here and there against the dark sky, a powder flash lights the murky scene and looking carefully at the small knot of humanity which surrounds the small airplane, one can see a tall, rather curly-headed figure who has slept none.

NO CONTACT

No VIP rooms for him, no silver stairs into cabins of fine cloth and deep cushtions — he climbs into the miniscule cockpit, and then, somebody stands ready at the prop-one flip, "no contact." "Contact" — another flip, and the little silver Ryan from California breathes life, sputters a second, and finally drones into smoothness.

No breast of pheasant nor cut of rare roast beef, no vintage wines — only two sandwiches and a thermos of water. No 18,000 gallons of jet fuel, only 450- precious, life - sustaining gallons of gasoline. Slowly, the goodbyes are finished, and the slim figure indicates his readiness. Helpers lift the tail and push, and soon, the little Ryan is on its own — wallowing through the mud in its crazy attempt to fly. Hearts pause as the white "point of no return" marker is passed far behind and finally, miracle of God-given miracles, the little craft, its wingtips clawing the fog, grips the air, and the slim figure has his chance to reach for the stars.

The "Chateau" passes Nova Scotia and the French Captain explains the position. "It is of a great sadness," he explains, "that heavy clouds along the way may impair the view below." Yet, tiny houses appear and now and then, a road. Here and there is a fine white ribbon of shoreline and a craggy cliff which must be tremendous. The passengers read, and some still examine their new surroundings.

And 37 years ago, the little Ryan flies over the same area. No 39,000 feet — it flies below and along the crest of the high cliff, through the harbor, and out to sea. Already, the slim figure must fight sleep, and there are 30 hours to go. Night falls, and the little Ryan is lost in the greatness of the sky, while at home, all hearts and prayers are with the pilot who is alone.

Nobody really thinks of the "Chateau de Fontainebleau." Few even know it exists. Indeed, the sun still shines on the magnificent white and blue jet even though it is late afternoon. On the flight deck, the Captain and his staff go about their assigned tasks. In the cabins, dinner carts roll down the aisles, and one personally selects his own cut of roast lamb or poulet en vin.

Cold sandwiches still uneaten, the slim figure ponders the past and measures the future and he is so alone, fighting sleep. Forever, an eternity it seems, the dawn has been in coming, but it is here. A seagull is sighted, and magically, a fishing boat appears below, and the pilot calls out, "Which way to Ireland?"

Far below the "Chateau" in the gathering dusk, the now drowsy passengers could, if they would, see the Emerald Isle, but their minds already directed towards the completion of French landing cards and airport forms.

The little silver Ryan never loses its close identification with the earth, and it must seem almost alive as it scoots across Dingall Bay, through the green valleys and over the hills of Ireland. Almost human, it speeds across the tip of England and heads into the darkness of yet another night in the sky.

THE DESCENT

The Captain announces the "Chateau's" descent into Orly at Paris, and passengers casually fasten their seatbelts. The Viet stewards tidy the cabin in readiness for the landing, and below, the lights of France, the new-old world can be seen. In only a matter of minutes, the majestic white and blue jet has landed in the fashion of modern jets, the doors open, and the same silver stairs are filled with passengers heading towards the city-like terminal. Perhaps a few are on hand to greet the new arrivals. One or two might turn to see the big white jet as it rests, almost forlorn, surrounded by baggage trucks and busy mechanics.

Now, the French coast can be seen that 1927 night, and the slim figure seeks the magical Seine. A thousand feet below, it winds its ribbon way to Paris, and only an hour, surely a fantastic hour, remains. Below, on the banks of this moon river, are cheerful houses and hearts, and the man must now know certain success. Soon, the sky ahead is filled with illumination, and the little silver Ryan which has flown its way into history touches yet another Paris airfield. No casual few to greet the well-fed, well-rested passengers, but a vast, thundering, wildly excited, and deliriously happy sea of people grasps the pilot from his tiny cockpit.

Later, he sees and touches and thanks the "Spirit of St. Louis," the little Ryan, and wherever men fly, whenever an ocean is crossed, Charles Lindbergh must ride the flight deck and must enter the mind of some passenger who gazes out the window of an airplane at the vastness of some white cloud and remembers.

The path to the stars has been found, and at the starting stone will forever be the slim figure and the little silver airplane.

Cadets Planning To Advise New Tech Students

RUSTON (Special) — Louisiana Tech's Air Force ROTC will operate and control the adviser program for all newly enrolled freshman men at the college this fall, replacing a function formerly handled by various upperclassmen here.

More than 150 Air Force ROTC cadets already have volunteered to return to Tech one week before fall registration to assist the freshmen in becoming oriented.

The advisers will aid in informing the freshmen concerning meetings they should attend during freshmen week and will help them make the transition from high school to college life.

The Air Force ROTC cadets have volunteered to participate in this fall's program without the incentive of registering for classes early, a motivation that previous freshman advisers were allowed. Lt. Col. Jack A. Murphy, professor of aerospace studies, stated that the cadet corps wishes to provide a beneficial service to Tech by handling the program.

Project officer for the adviser program will be Cadet Major James M. Stanley of Leesville.

Urumchi, the capital and only large town of China's westernmost province, Sinkiang, looks like an American Wild West town.

SIX OF THE EIGHT senior girl scouts, members of the Silver Waters Girl Scout Council, who will be attending the National Girl Scout Roundup in Idaho in July are, left to right, Janet Brown, Kaki Stone, Kyle Gregory, Barbara Kurtz, Gay Gannaway and Becky Mann. They were practicing tent-pitching Saturday in Monroe's Forsythe Park. The other two members of the patrol who will make the trip are Marianne and Johnette Edwards. (Staff Photo by George McCarty)

Texas Pay Raises

Connally, Teachers Nearing Showdown

AUSTIN (UPI) —The long - waited test of wills between Gov. John Connally and the state's 100,000 teachers will begin this week as the 59th Legislature moves into its final 20 days.

Committee hearings are set for Wednesday on Connally's 10-year teacher pay raise and the Texas State Teachers Association (TSTA) $405 annual across-the-board increase.

The Senate, frustrated in its attempt to expand to 39 members to ease reapportionment, will tackle the job Thursday facing a federal court order to eliminate six or seven rural seats and give them to the cities.

Also before the Senate is the House - passed congressional redistricting bill eliminating two rural districts and giving the extra congressmen to Dallas and Houston. The Senate is expected to merely amend the bill enough to get it in conference committee, where the final map will be drawn.

The appropriations conference committee is to unveil its $3.6 billion state budget Monday.

The spending compromise reportedly will use virtually every penny of available revenue — a fact that may give Connally the upper hand on the teacher pay question.

The TSTA claims to have the votes to pass its own bill. The fact that Connally felt compelled to take 30 minutes of privately financed statewide television time last week to plug for his own plan was widely interpreted as evidence that his plan is in trouble.

But as TSTA public relations director L. P. Sturgeon noted Friday, the TSTA raise is "not worth a nickel if there isn't a tax bill to pay for it."

This is the key Connally holds. With the general appropriations bill using all available funds, the teacher pay money — $68 million in the TSTA bill, $28 million in Connally's bill— must all be raised with new taxes.

A veto of the tax bill would be less unpopular than killing the TSTA raise, but it would have the same effect. The pay-as-you-go provision of the state constitution requires the comptroller to kill any appropriation in excess of available revenue.

Hearings are scheduled in a House committee Tuesday on proposed constitutional amendments giving Texas a one-house legislature and calling for annual, rather than biennial, sessions. Neither is given much chance of passage.

District Solon Named To Get Freedom Award

Congressman Otto E. Passman of Monroe has been selected by the Order of Lafayette to receive its Freedom Award for distinguished leadership in combating Communism and helping to maintain sanity in federal fiscal policy.

Others who will receive this honor with Congressman Passman are Sen. Harry F. Byrd, of Virginia, Sen. George Murphy, of California, and Gen. Curtis LeMay, of the U.S. Air Force.

This award is dispensed sparingly. Among former recipients are the late Gen. Douglas MacArthur, the late President Herbert Hoover, former President Dwight D. Eisenhower, Gen. Lucius Clay and Admiral Hyman Rickover.

The Order of Lafayette is a non - partisan, non - profit, hereditary organization, with headquarters in New York City. The Order's Freedom Awards are conferred upon a select few only twice a year.

21,800 U. S. Men On Latin Island

WASHINGTON, (AP) — U.S. military forces in the Dominican Republic have grown to a strength of 21,800 men, the Defense Department reported Saturday.

This represents a jump of about 2,500 since a Defense Department announcement Wednesday and a buildup of about 7,800 since a report by President Johnson last Sunday.

Saturday's figure included 12,700 Army, 8,000 Marines and 1,100 Air Force.

The Marine force includes 600 Marine fliers in two fighter attack squadrons assigned to provide inner support in the Dominican Republic but who operate from bases in Puerto Rico.

About 32 Navy ships with 9,900 men aboard are in the area.

Group Surviving Nazi War Camps On Pilgrimage

WASHINGTON (UPI) —About 500 survivors of World War II Nazi death camps made a pilgrimage of thanksgiving to the White House Saturday. Six brownshirt members of the American Nazi party picketed their demonstration but were ignored.

In advance, Sen. Robert F. Kennedy, D-N. Y., urged the group to pay no attention to the pickets. He said the United States has room even for those who are "slightly made ... slightly demented."

"What they want more than anything else in the world is to have their picture taken," Kennedy said.

The group of refugees, who lived through the war years in death camps at Buchenwald, Auschwitz, Dachau, Bergen-Belson, Treblinka and others, came to Washington in chartered buses from New York City to commemorate the 20th anniversary of the end of the war in Europe.

Jacob T. Zukerman, national president of the Workmen's Circle which sponsored the pilgrimage, said it was arranged to thank the United States for giving refuge to 200,000 Jews who fled from persecution abroad.

Kennedy met them in the Senate Appropriations Committee room after they had held a brief ceremony at the grave of the senator's brother, the late President John J. Kennedy.

To Visit Moscow

SANA, Yemen (AP) — Yemen's vice president, Maj. Gen. Hassan el Amry, announced Saturday he will visit the Soviet Union later this month to negotiate a supply of Soviet aircraft for Yemen. He said about 40 Yemenis are receiving flying training in the Soviet Union.

The Nile Delta city of Damietta deported its pigeons to bright clean, modern lofts which cost $14,350, built in villages. The pigeons did not stay deported.

KNOW YOUR DOWNTOWN BUSINESSES

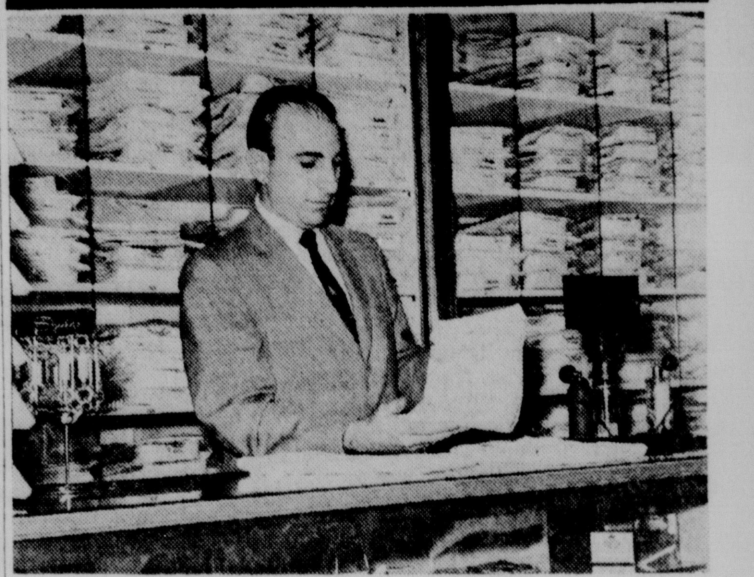

DAVID MASUR, general manager of D. MASUR & SONS, 101 DeSiard Street in Downtown Monroe is shown displaying several of the newly arrived Ivy button down dress shirts from the University Row Collecton by Manhattan. This fine mens store boasts many years of service in Monroe. During this period, D. Masur & Sons have been able to acquire such well known names in men's suits as Hart Schaffner and Marx, Hickey-Freeman, J & F, and Campus Tog; Stetson and Borsalina hats; shoes by Edwin Clapp, Walk-over, Freeman and Connolly; and sport shirts by McGregor, Alpine, and Manhattan. See D. Masur & Sons outstanding stocks of Menswear in Downtown Monroe. (No. 7 of a Series by the Greater Monroe Downtown Assn.)

RIVERS FORD, No. 1* In SALES, OFFERS VACATION SPECIALS from BACK LOT

Back Lot "Showroom" on Hudson Lane

Rivers Ford again embarks on our "BACK LOT SALE", which was so successful last year. We are bringing to the car and truck buying public a method of selling that's convenient, speedy and we're providing the lowest possible price because of the record sales we have been experiencing . . . record sales, we are proud to announce, that have made Rivers Ford the Number One Dealer in North Louisiana.*

We want to make it easy for everyone to take his vacation this year. If you're afraid your old car won't make the trip, we can help you. You can get easy terms to suit your budget, and if you wish we can arrange for your first payment to begin AFTER YOUR VACATION is over.

Just come on out to the well-lighted Back Lot, easily accessible on Hudson Lane, behind our Main Showroom. Our offices will be open from 8 AM to 9 PM every day.

- New Merchandising Effort on Our Back Lot on Hudson Lane
- NO PRESSURE
- We're Working Nights to Make It Easier for YOU to Take Your Vacation
- EASY TERMS
- Buy Now and We Can Arrange to Start Your Payments AFTER Your Vacation
- Instant Financing
- Browse around our 5 Acres of Cars and Trucks
- Fully Lighted Outdoor Display
- You'll Find the "One for You" Here
- Open Nightly 'Till 9 PM
- Sale Starts Promptly at 8 AM Tomorrow

Galaxie Size Custom Special

4-doors, radio, heater, 15" white sidewalls, Cruise-O-Matic transmission, Galaxie vinyl upholstery, chrome wheel covers, 240" engine. Only $195 down, 36 notes at $69.95, incl. life insurance.

$2295 Plus Tax

Pick-up Truck with CAR COMFORT

F-100 FLARESIDE Pickup Truck— 115" Wheelbase, 240" engine 150 horsepower.

$1727 Plus Tax

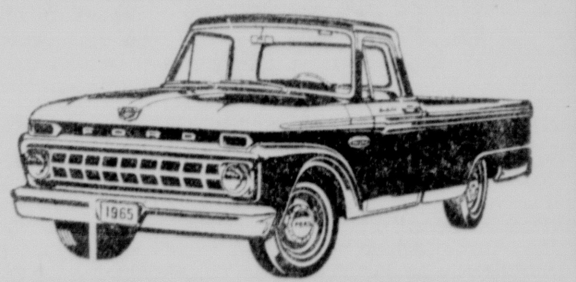

Economy Champ FALCON

4-door sedan, fresh air heater, 200" engine. Only $195 down, 36 notes at $57.67, incl. life insurance.

$1914 Plus Tax

Family Car FAIRLANE

2-door sedan, radio, heater, 200" engine. Only $195 down, 36 notes at $63.44, incl. life insurance.

$2087 Plus Tax

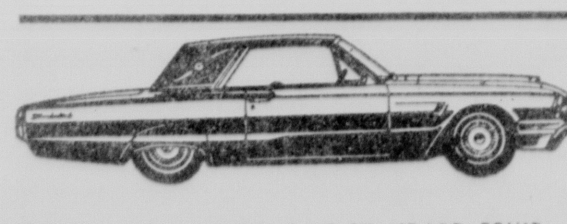

WITH A HOST OF ITEMS AS STANDARD EQUIPMENT, including Cruise-O-Matic Transmission, radio, heater, power steering, power brakes, front seat belts, 300 HP 390" V8 engine, sequential turn signals, swing-away steering column, padded dash, full chrome wheel covers, and many others.

We will order you a THUNDERBIRD STARTING AS LOW AS $3791 Plus Tax

YOU CAN GET GREAT SAVINGS ON MUSTANGS, TOO!

* RIVERS FORD is Number One in sales among all North Louisiana and auto dealers, as reported by Current Registration Figures from R. L. Polk & Co., Official Registration Guide for the Automobile Industry.

RIVERS FORD
Monroe
West Monroe

OPEN TILL 9 PM
Monday thru Saturday

Says In Interview

Goldwater Backs Johnson's Policy

NEW YORK (AP) — President Johnson's prompt action in sending U.S. Marines into the Dominican Republic was "just as right as the day is long," Barry Goldwater said Saturday.

"We cannot risk another Communist takeover in this hemisphere," the man Johnson beat for the presidency said in an exclusive Associated Press interview. Goldwater stopped in New York en route to his home in Phoenix, Ariz., after a European vacation with his wife, Peggy.

"The President is doing the right thing in Viet Nam, too," Goldwater added. "But if I had advocated all this during the campaign, I would have been hanged by the thumbs. I was a 'trigger-happy warmonger' for speaking out for a lot of what we're doing today.

"Now let's do something about Cuba."

As for politics, the former Arizona senator had some criticism for the Republican party.

"The function of a minority party is opposition," he said. "We need this in this country.

"Nobody wants the civil rights of anyone denied. We passed two laws on this while I was in the Senate. They were good laws; they just weren't used.

"Nobody can find fault with the idea of 'war on poverty.' But there is a better way of doing it than just throwing money to city bosses.

"We should be saying this. Right now the Republicans are trying to put together more promises than the Democrats."

Personally, he said, he's now a precinct committeeman interested in helping get the Republican party back in shape in Arizona.

"If Sen. Hayden (Sen. Carl Hayden, D-Ariz.) should retire, I would run for the Senate again. I'm only 56; that's too young to get out of politics and too old to go back into business."

As for the governor's job, it was his ambition as a young man. "But now I'm now so sure. I might run for just one term, if I didn't have to cut ribbons and kiss babies, just spend all my time running a good ship."

Returning to the international picture, Goldwater said the risk of communism is real and great. He recalled a discussion with Generalissimo Francisco Franco, Spanish chief of state, during his European tour.

" 'You must be constantly vigilant,' " the general told me. " 'Until you have lived under communism, you Americans cannot understand what we are talking about.' "

Goldwater added: "America's fault is that we have not told the other nations what we are doing, and why. Maybe the Early Bird communications satellite will make it easier for us all to sit down and talk it over together.

"Nobody wants to go to war. It is the worst experience in the world, not just the bloody part of it, but the years out of a man's life. But we should realize that we have been unable to stop war. Over 7,000 years of recorded history there have been only 20 years when somebody wasn't fighting somebody over something. There has not been a day of peace since World War II.

"One great example of history was that Britain, with their supremacy on the sea, kept peace without a major war for two centuries. We can do the same thing with our air power.

"Viet Nam can be the lesson to the world: Don't play around with us. We don't want war, but we don't want our friends hurt, and we want to be left alone."

Fit, trim and five pounds heavier, Goldwater and his wife planned to return to Phoenix on Saturday night.

Bank Schedules Special Meeting Of Stockholders

A special meeting of the stockholders of Central Savings Bank and Trust Company has been set for May 19, at 2:30 p.m. in the Board Room of the bank, 300 DeSiard St.

Purpose of the meeting, according to President Conway Crossland, is to consider and take action on a proposal, recommended by the board of directors, to change the date of the regular annual meeting of the stockholders from the fourth Tuesday in January to the second Wednesday in March of each year.

"Since Central Bank now comes under the Securities Exchange Act", Crossland said, "the change in the regular annual meeting date would allow a more reasonable interval between the close of the preceding fiscal year and the regular annual stockholders meeting."

"The additional period of time will enable the bank to more efficiently relate its year-end closings, annual statements and regular annual stockholders meeting to the new Federal regulations requiring the registration of the securities of the bank and the filing of new report forms."

Central Bank has 1,025 stockholders, more than 900 of whom are local. There are 150,000 shares outstanding. "It is this broad base of ownership," Crossland stated, "that has made it possible for Central to be among the first in the nation to qualify and come under the Securities Exchange Act, as recently amended. Central Bank is truly a community - owned bank, as indicated by its large number of shareholders."

Polish Deportee Upsets Air Trip

PARIS (UPI) —A Pole being deported from the United States became violent in an airliner over the Atlantic early Saturday.

Airlines sources said Januz Wasnuesky was trying to open a window in the plane when other passengers grabbed him.

It took eight persons, including members of the crew, to restrain him and tie him into his seat.

Police authorities at Osly, alerted by radio, met the plane and took the man across Paris to place him on a Polish airliner leaving for Warsaw.

from out of our past . . . SCENES of YESTERYEAR *. . . in the Twin Cities*

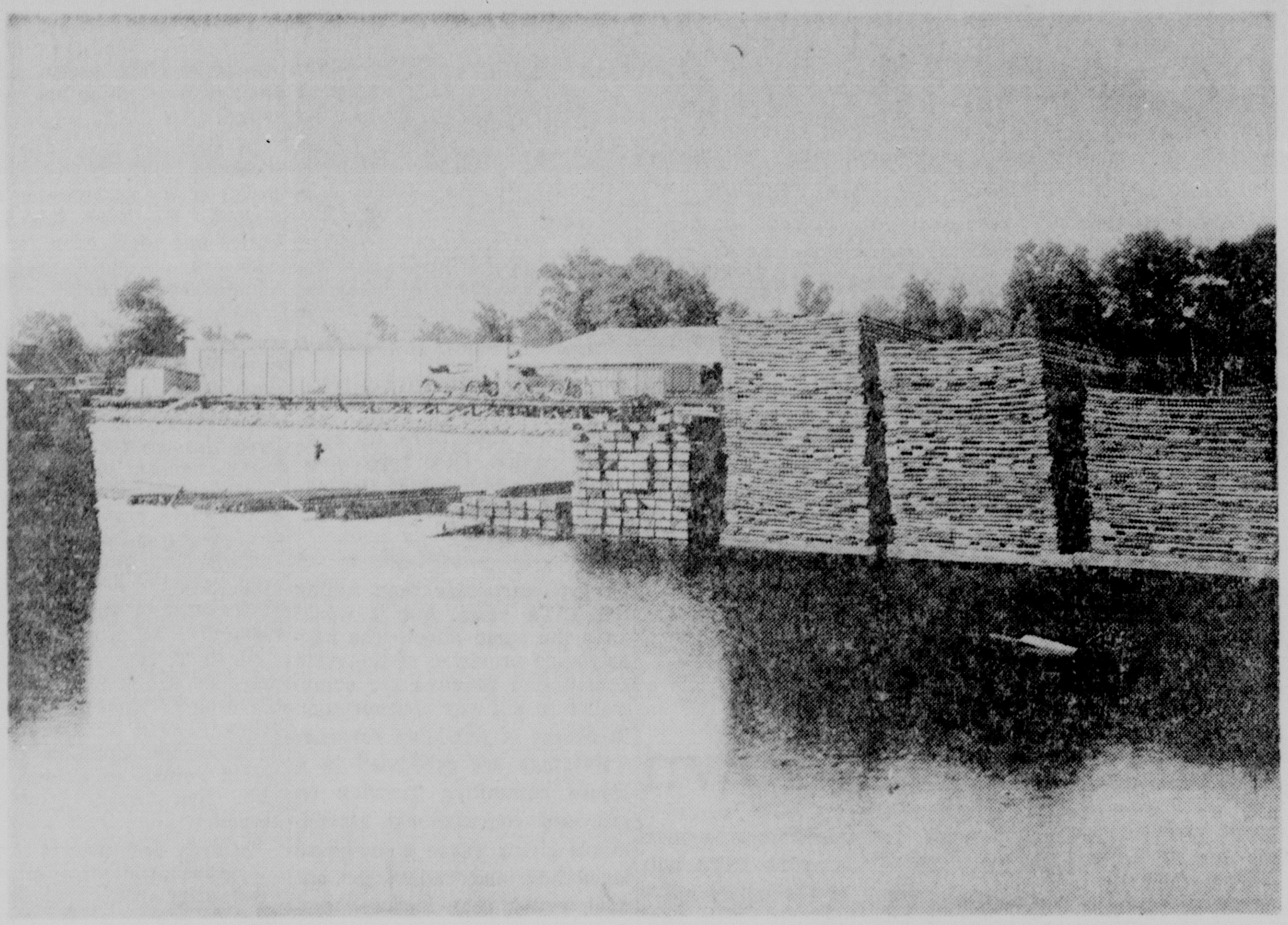

THIS IS A PICTURE of the old Breece Lumber Mill during the high water period of the great flood in 1927 at Monroe. The mill was located in the horseshoe bend of the river when the floods came. Water surrounded the mill, forcing the construction of a sandbag levee. The mill was established here by the late Col. George E. Breece of Alberquerque, N.M. His grandson, the late George O. Breece Jr., at one-time was mayor of Monroe. During the high water, the family lived aboard a steamboat which was located nearby. If you have a picture of an old Twin Cities scene, bring or send it in to us along with all the information available. We will be glad to publish it.

Rusk Urges OAS To Prepare Force For Future Hemisphere Emergencies

WASHINGTON (AP) — Secretary of State Dean Rusk urged Saturday that the Organization of American States consider setting up a standby military force and political machinery able to deal instantly with any future Western Hemisphere crisis like that in the Dominican Republic.

The Dominican crisis has shown, Rusk said in an exclusive interview with The Associated Press, that the OAS is not presently organized to keep pace with the speed of actual events.

He replied to a series of questions submitted and answered in writing.

His replies developed the U.S. government's view that both the rescue operation, originally announced for U.S. forces, and the political mission of blocking an asserted Communist plan to seize the country, had to be carried out with a speed impossible for the OAS to achieve as it is now set up.

The Dominican rebellion broke out April 24 and President Johnson sent in U.S. Marines on April 28. Additional troop reinforcements have now raised the number to about 21,800.

Johnson declared last Sunday night in discussing Communist involvement in the Dominican rebel movement that the United States would not allow the establishment of another Communist government in this hemisphere.

The United States had not sent troops into a Latin-American country in a generation. The last Marines on Latin-American soil were withdrawn by President Franklin D. Roosevelt as he developed his "good neighbor policy" in the hemisphere.

Here are the questions and answers:

Q. When the decision was being made to send U.S. Marines into the Dominican Republic last week, was consideration given to the fact that this would break a precedent dating back about half a century?

A. The gravity of the decision to send U.S. Marines into the Dominican Republic was fully appreciated. It was not, however, an action which broke "a precedent dating back about half a century."

Our decision to send troops to the Dominican Republic was aimed at saving lives. The situation in the Dominican Republic was one of anarchy; there was no authority able to accept responsibility for law and order and the protection of foreign nationals.

Police and military authorities normally exercising such functions told us that they were unable to carry them out. They asked for our assistance.

Under similar circumstances governments from time immemorial have been recognized to have not merely the right but the obligation to take whatever action is necessary to save the lives of their nationals. It had nothing to do with 19th century types of intervention.

Q. What elements of the situation in the Dominican Republic could justify such a departure from long established policy?

A. I have already indicated that the action taken in the Dominican Republic was not "a departure from established policy."

The situation in the Dominican Republic contains unique elements which in a time of revolution contributed to chaos.

Decades of dictatorship had stunted the development of a general civic order. It had been impossible to develop solidly based institutions for the expression of the national will and to build the basis for an effective national political life. Thus at a time of sudden crisis there were no elements in the country that could take effective responsibility for law and order. The result was total chaos.

Q. Is it correct to say there were two phases in the intervention covering (1) a rescue operation and (2) a move to prevent a Communist takeover? If so, when did the U.S. purpose change; and did the change affect the number of troops required?

A. The first action taken by the United States was indeed a rescue operation, and there is voluminous evidence to indicate that the Marines arrived just in time to avoid a major calamity.

The mission of the U.S. forces did expand in keeping with the necessities of the changing situation and to support the decisions of the OAS.

For example, the rescue of American and foreign nationals proved to be a larger problem than was at first anticipated; the OAS requested that an international neutral zone of safety be promptly established; a major effort was required to provide food and medicines to sustain the elementary public health of the country; and the OAS committee arrived and needed support.

In short, after the initial emergency, U.S. forces were necessary to preserve the situation in the Dominican Republic until the OAS could take charge. Meanwhile the evidence was mounting that the Communists had captured the revolution according to plan and the danger of a Communist takeover was established beyond question.

Q. Why did the United States not seek OAS approval before it took any action at all?

A. Time factors were crucial, earlier in the afternoon of April 28 the American ambassador reported that he was not prepared to recommend the use of American armed forces.

At 5:15 he informed us that the situation had deteriorated very badly and very rapidly, that the police and military authorities had informed him that they could no longer control the situation; that American and foreign nationals were in desperate danger and that outside forces were required.

As presently organized the OAS does not have standby forces or the political machinery for the immediate decisions required to deal with such urgent contingencies. As soon as the action was taken, ambassadors to the OAS were informed and a meeting was called to enable the OAS to take jurisdiction.

Q. Do you think that subsequent OAS action has been extensive enough and fast enough to deal with the situation?

A. Given the circumstances and the necessity for OAS ambassadors to obtain instructions from their governments, OAS action has been prompt.

However, the pace of events in this case does indicate that the OAS should consider standby forces and political arrangements that would enable that organization to make decisions and to take action in any future emergency with a speed required by the course of events.

Franklin Board Signs Pact On Lunch Program

WINNSBORO (Special) — The Franklin Parish School Board at their regular meeting Friday voted 9-2 to sign the compliance agreement to Title 7 of the Civil Rights Act of 1964.

This act has to do with the administration of the lunch program without discrimination. The Franklin Parish School Board on March 2 voted unanimously against signing compliance agreements to either Title 6 or 7 of the act.

The board, however, had been advised since that time that they could comply with Title 7 without having to integrate.

Voting against signing the agreement was J. O. Horne of Ward 8 and Otis B. Hassell of Ward 7.

The board reserved the right to withdraw from the agreement upon giving ten days notice to the state department for any reason they see fit.

In other business, the board voted to pay $100 on the expenses of Dorothy Crain who will attend the All-State Chorus at the National FHA at Philadelphia, Penn. July 12-15. Miss Crain is a junior at Ft. Necessity High School and was one of three Louisiana song leaders chosen to attend the convention. She was elected district song leader at the district FHA convention in Monroe recently.

The board set the dates for the next school session with school opening for the teacher Aug. 30 and for students on Aug. 31. It will close May 26, 1966. School holidays will be Labor Day, Sept. 6; Thanksgiving, Nov. 19 - 29; Christmas, Dec. 22, 1965 to Jan. 3, 1966; Easter, April 6 - 11.

The board declared an emergency and authorized the Baskin High School to buy a new piano with one-half of the cost coming from the general fund and half from the Baskin two and a half mill tax.

Chinese Journal Riddles Soviets

TOKYO (UPI) — Communist China's official newspaper Peoples Daily Saturday used the 20th anniversary of V-E Day to sound another blast at the leaders of the Soviet Union.

Peoples Daily's editorial plainly longed for the "good old days" when the late Josef Stalin led Russia.

"Although Stalin made certain mistakes, he was a great Marxist - Leninist and proved himself a great commander. His outstanding contribution to victory in the anti-fascist war can never be erased," the editorial said.

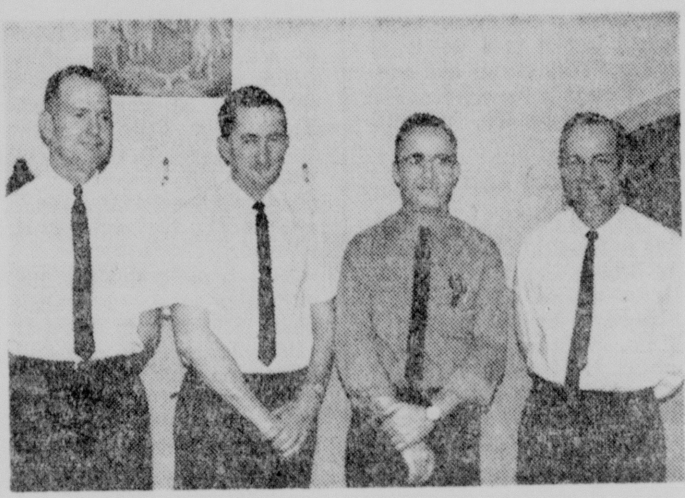

Pictured above are, left to right, J. T. Smith, Dist. manager, for Modern Security Life Insurance, Cliff Davis, owner of Davis Super Market, A. C. Richie, owner of the Wisner Drug Store, and Ray Young, Owner of the Advance Pest Control Co., all of Wisner, La. In their desire to help the young people of our nation get the right start in life, Mr. Young, Mr. Richie and Mr. Davis presented all the graduating class of the Wisner High School a $2,500 life insurance policy as a graduating gift.

J. W. Jones, president and board chairman of Modern Security Life Insurance company of Springfield, Missouri, has announced that three civic and business leaders of Wisner, La., have joined in the purchase of Graduation Gift Life Insurance policies for every member of the Wisner High School senior class.

In lauding the action of A. C. Richie, owner of the Wisner Drug store, Ray Young, owner of the Advance Pest Control Co., and Cliff Davis, owner of the Davis Super Market, Mr. Jones stated, "These leaders have made a wonderful contribution to the financial stability of their community. Furthermore, they have taught the seniors by action, not mere words, the vitally important truth that thrift and savings are the finest steps toward financial success, and that life insurance is the responsible persons first act in the effort to build an estate. We, of Modern Security Life, certainly commend these fine people and we feel that a community which can claim citizens, such as these, is a fortunate community indeed."

The Graduation Gift Policies are presented to every member of the graduating class free of charge and without future obligation, regardless of their state of health, with the benefactors assuming the first years cost (premium). The policy is permanent life insurance which includes ever increasing cash and loan values which can give these young people a source of funds with which to meet emergencies, take advantage of opportunities, or eventually to become a part of their personal retirement program.

Along with these benefits is the protection feature which, in the event of accidental or premature death, gives the families of the seniors thousands of dollars of protection. This feature has already saved many families the financial burden brought on by an unexpected tragedy. — Adv.

$1.00

GET A HUGE 11x14 WALL PORTRAIT OF YOUR CHILD

Monday-Tuesday-Wednesday
May 10-11-12
8:30 AM to 5:30 PM

- NO APPOINTMENT NEEDED
- SELECTION OF SEVERAL POSES
- FULL POSE PORTRAIT
- BABIES AND CHILDREN OF ALL AGES
- PORTRAIT DELIVERED AT STORE A FEW DAYS AFTER TAKEN

225 Trenton KIRCHOFF'S DEPT STORES West Monroe

DANIEL'S IS HEADQUARTERS for RCA VICTOR TV

FABULOUS COLOR TV

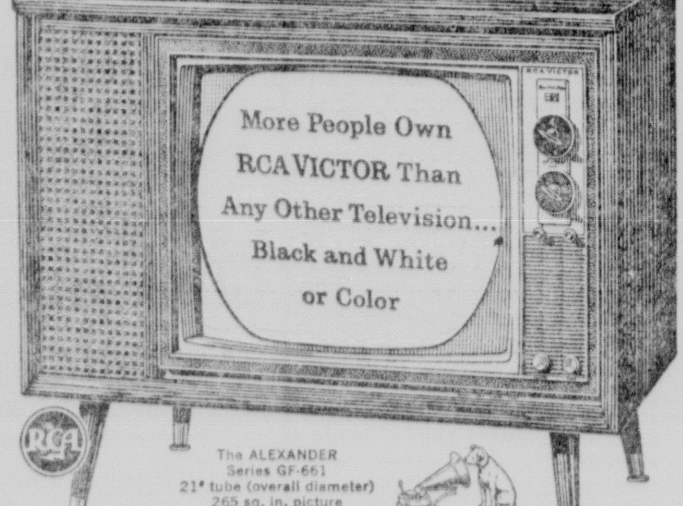

RCA VICTOR All-Channel New Vista® COLOR TV

Now own RCA Victor All-channel Color TV at a new low price! Glare-proof RCA High Fidelity Color Tube. Improved 25,000-volt (factory adjusted) Color Chassis features new Automatic Color Purifier. Powerful New Vista VHF and UHF Tuners. Two-speaker static-free "Golden Throat" FM sound.

SAVE $151.00

ONLY $499 WITH TRADE

PORTABLE TV With ALL-CHANNEL TUNING

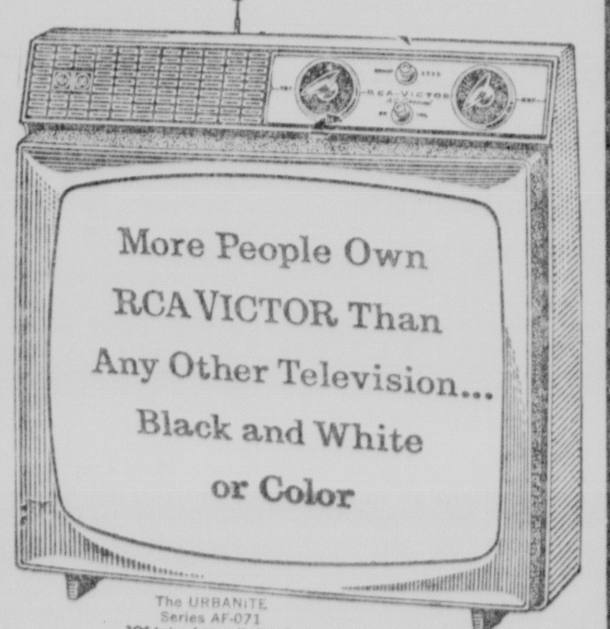

- Top Front Tuning
- Deluxe Colors
- High Efficiency 5x3 Speaker
- RCA Victor Power Grid Suner
- 19 Inch Tube (Overall diag.) 172 Sq. In. Picture.

ONLY $158.00

- NO DOWN PAYMENT
- EASY TERMS

Daniel APPLIANCE and MAPLE SHOP
209 LOUISVILLE AVE. DIAL FA 5-4455 or FA 2-4649

Bonita Principal Names Students On Honor Roll

Principal J. A. Smith has announced Bontia High School's honor roll students for the fifth six weeks.

Listed by classes, they are:

First grade — Renessa Atkins, Linda Bunch, Bradley Cook, Anita Sue Gee, George Johnson, Scott McKoin, Gary Rollinson and Terry Wyatt.

Second grade — Deborah Doles, William Harris, Cynthia Kinnaird and John Shackelford.

Third grade — Nancy Armstrong, Dianne Frisby, Phyllis Matheny, Winnie Miller and Peggy Sims.

Fourth grade — Winifred McKoin and George Shackelford.

Sixth grade — Rebecca Robertson.

Seventh grade—Pamela Mayo, Dianne Rollinson and Lynnette White.

Eighth grade — Gail Doles, Curtis Haynes, Maribelle Hopkins, Becky Kinnaird, Betty Mayo, Jim McCready, Linda McKoin, Susan Ann Nunn, Mary Ann Stamps and Randy Long.

Freshmen — Jane Barthol, Joycelyn Humphreys, Mary Ann Hunt, Larry Johnson, Debby Shackelford and Yvonne Stallings.

Sophomores — Carolyn Barthol, James Billingsley, Faye Floyd, Kaye Floyd, Linda Harp, Janet Mayo and Kathryn Minnie.

Juniors — Don Armstrong, Edna Hunt and Jackie McKoin.

Seniors — Sandra Abraugh, Richard Baker, Zelon Barthol, Lynne Bolin, Doris Bray, Rita Gay Ferrell, Shirley Gunter, Bettye Kilcrease, Dianne Polk and Peggy Sawyer.

Northeast State College Artists' Show Underway

More than 40 Northeast Louisiana State College art students are represented in the annual spring show of student art work which went on exhibit Saturday.

The exhibition, which will be up through May 22, is located in three places — in the College Union Building auditorium and foyer and Art Department gallery in Bry Hall. The public is invited to view the student work.

This is a comprehensive exhibit of student work from the areas of painting, drawing, sculpture, printmaking, ceramics, and advertising design, said Dr. Mack Vaughan, department chairman. It consists of selected pieces, completed during the past year, chosen by the art faculty.

Students represented in the show, listed according to hometowns, are:

Bastrop — Sue Hughes, Larry James, William Nunnally, James Parker and Linda Shamblin.

Columbia — Barbara Crowder and Bobbie Durham.

Downsville — Bonnie Joseph.

Lake Providence — Victoria Hair.

Monroe — Judy Despeaux, Harriet Murray, Walter Robison, Jan Hallmark Angel, Ann Eberle, Betty Johnson, John Nies, Richard Foster, Karen Kinard, Patricia Sprague, Craig Spaulding and Elbert Lozes.

Rayville — Bonnie Beevers.

St. Joseph — Wilda Goodfellow.

Shreveport — Michelle Duquette, 201 Fourth Street West.

Slidell — Judith Walcher.

Spencer — Danny Allen.

Vidalia — Ray Ainsworth.

West Monroe — Barbara Sharp, Deanna Furlow, Billie Crew, Robert Cannon, Ronnie Sim, Bill Halbert, James Randall, Reggie Guice, Bonnie White, Beverly Ann Harrelon and Laura Tolbird.

Vicksburg, Miss. — Judith Nasif.

Virginia Beach, Va. — Walter Earl.

Waco, Tex. — John Taylor, 805 North 44th Street.

Greece, Cyprus Reaffirm Position On Split Island

ATHENS, Greece, (AP) — Greece and Cyprus Saturday reaffirmed that self-determination for Cyprus should be sought within the framework of the United Nations charter.

A joint communique issued after three days of official conferences between Premier George Papandreou and visiting Cyprus President Makarios said the two governments would "endeavor to secure peaceful and normal conditions on the island."

"A firm line of the two governments continues to be self-determination in accordance with the U.N. charter," it said.

A reliable source said the major issue discussed at a three-hour working lunch Saturday was what manner of contact should be made between the warring Greek and Turkish Cypriot communities on the Mediterranean island.

The same source said instructions were given to Greek Foreign Minister Stavros Costopoulor prior to his departure today for the North Atlantic Treaty Organization conference at London that starts Monday.

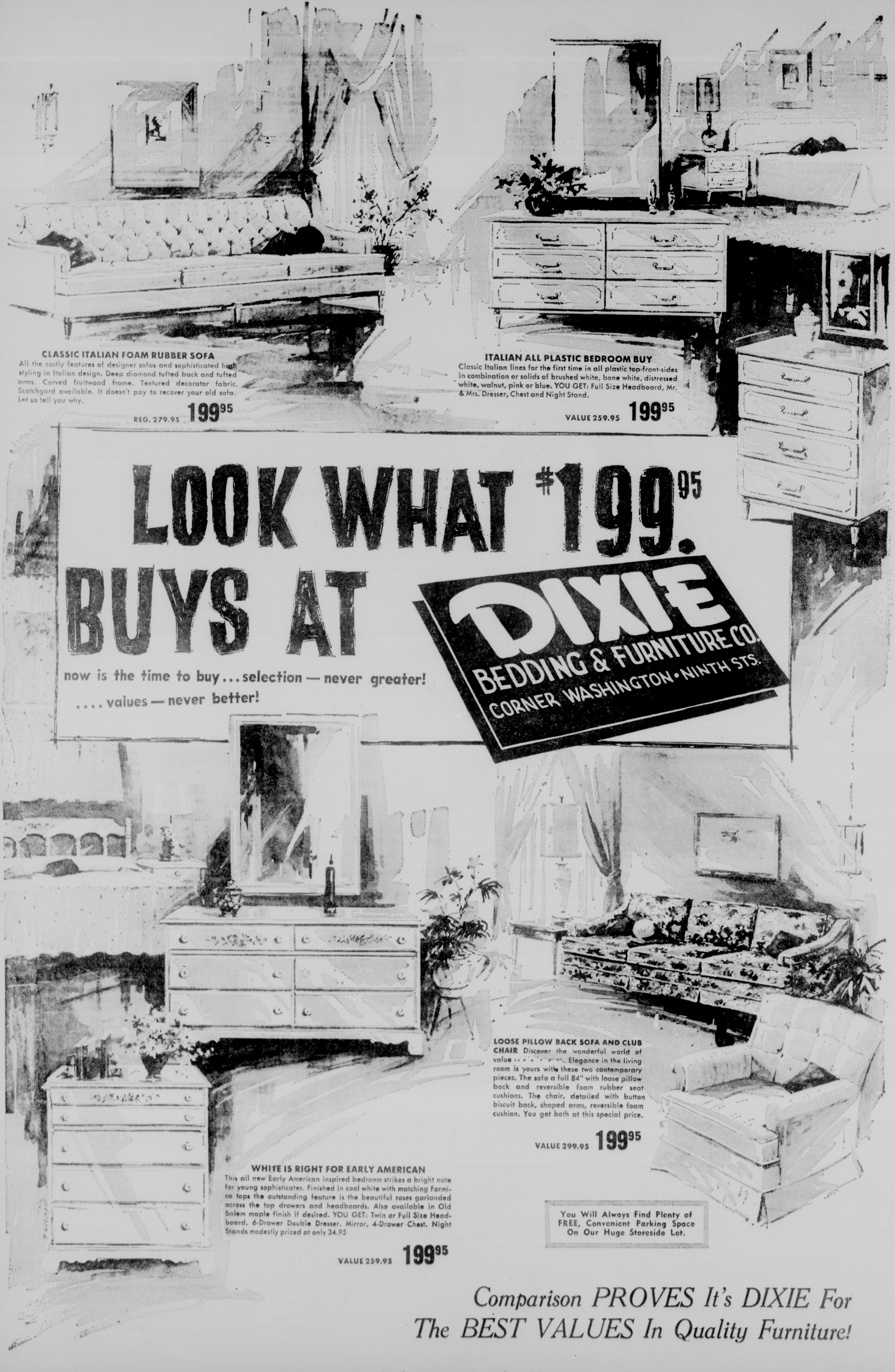
CLASSIC ITALIAN FOAM RUBBER SOFA
All the costly features of designer sofas and sophisticated high styling in Italian design. Deep diamond tufted back and tufted arms. Carved fruitwood frame. Textured decorator fabric. Scotchgard available. It doesn't pay to recover your old sofa. Let us tell you why.
REG. 279.95 199.95
ITALIAN ALL PLASTIC BEDROOM BUY
Classic Italian lines for the first time in all plastic top-front-sides in combination or solids of brushed white, bone white, distressed white, walnut, pink or blue. YOU GET: Full Size Headboard, Mr. & Mrs. Dresser, Chest and Night Stand.
VALUE 259.95 199.95
LOOK WHAT $199.95 BUYS AT
DIXIE BEDDING & FURNITURE CO.
CORNER WASHINGTON • NINTH STS.
now is the time to buy... selection — never greater!
.... values — never better!
LOOSE PILLOW BACK SOFA AND CLUB CHAIR Discover the wonderful world of value [illegible]. Elegance in the living room is yours with these two contemporary pieces. The sofa a full 84" with loose pillow back and reversible foam rubber seat cushions. The chair, detailed with button biscuit back, shaped arms, reversible foam cushion. You get both at this special price.
VALUE 299.95 199.95
WHITE IS RIGHT FOR EARLY AMERICAN
This all new Early American inspired bedroom strikes a bright note for young sophisticates. Finished in cool white with matching Formica tops the outstanding feature is the beautiful roses garlanded across the top drawers and headboards. Also available in Old Salem maple finish if desired. YOU GET: Twin or Full Size Headboard, 6-Drawer Double Dresser, Mirror, 4-Drawer Chest. Night Stands modestly priced at only 34.95
VALUE 259.95 199.95
You Will Always Find Plenty of FREE, Convenient Parking Space On Our Huge Storeside Lot.
Comparison PROVES It's DIXIE For The BEST VALUES In Quality Furniture!

Motoring Ease Extends With I-20

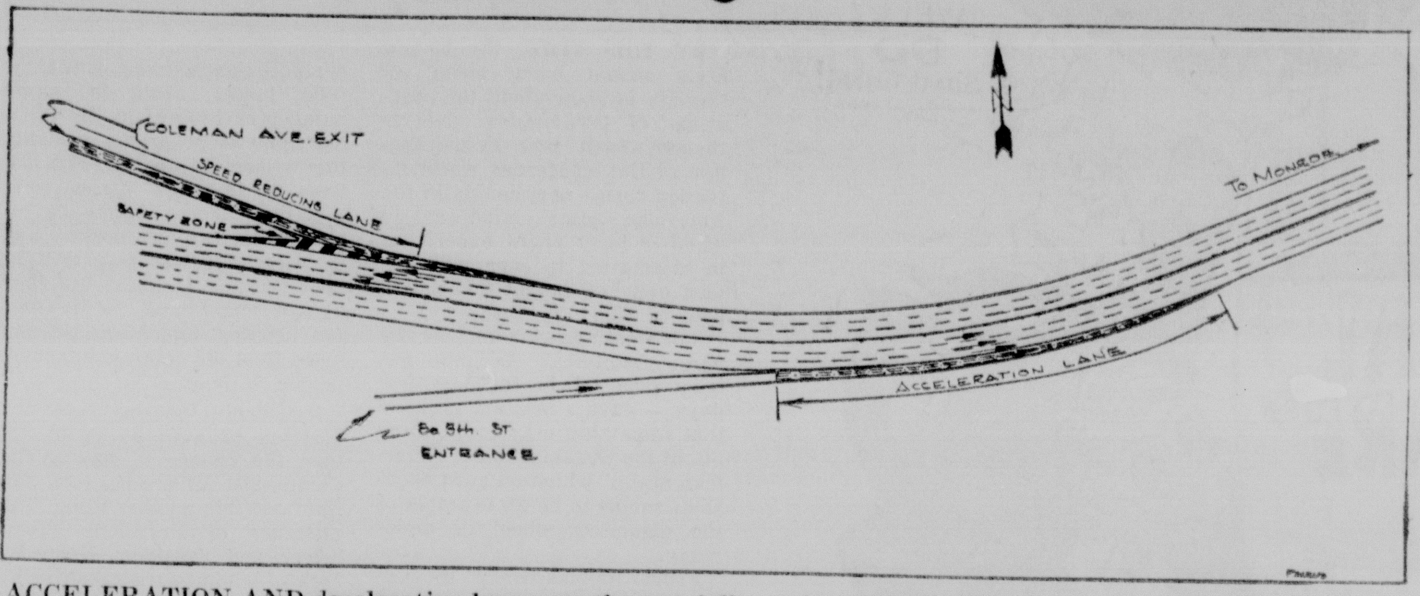

ACCELERATION AND deceleration lanes are the specially - designed features of a freeway that enable through traffic to maintain the highest possible speed while other drivers are entering and leaving the highway. The portion of I-20 diagrammed here is the last part of the old section of the bridge in West Monroe, and joins the new portion to be opened Tuesday. The South Fifth Street approach begins as a ramp and turns into an acceleration, or speed increasing, lane as it merges onto the highway. Ideally, a driver should begin accelerating when he gets on the ramp and be traveling about 60 m.p.h. when he reaches the middle of the acceleration lane, then blend right in with the traffic. People driving up the approach, then stopping before getting on the highway are the main cause of accidents in freeway driving. The Coleman Avenue exit contains a deceleration, or speed reducing, lane. Traffic should turn off I-20 at full speed, then begin slowing down in the speed reducing lane before getting back down to ground level. The safety zone provides the driver with an extra bit of maneuvering space. (Drawings courtesy of the Louisiana Department of Highways)

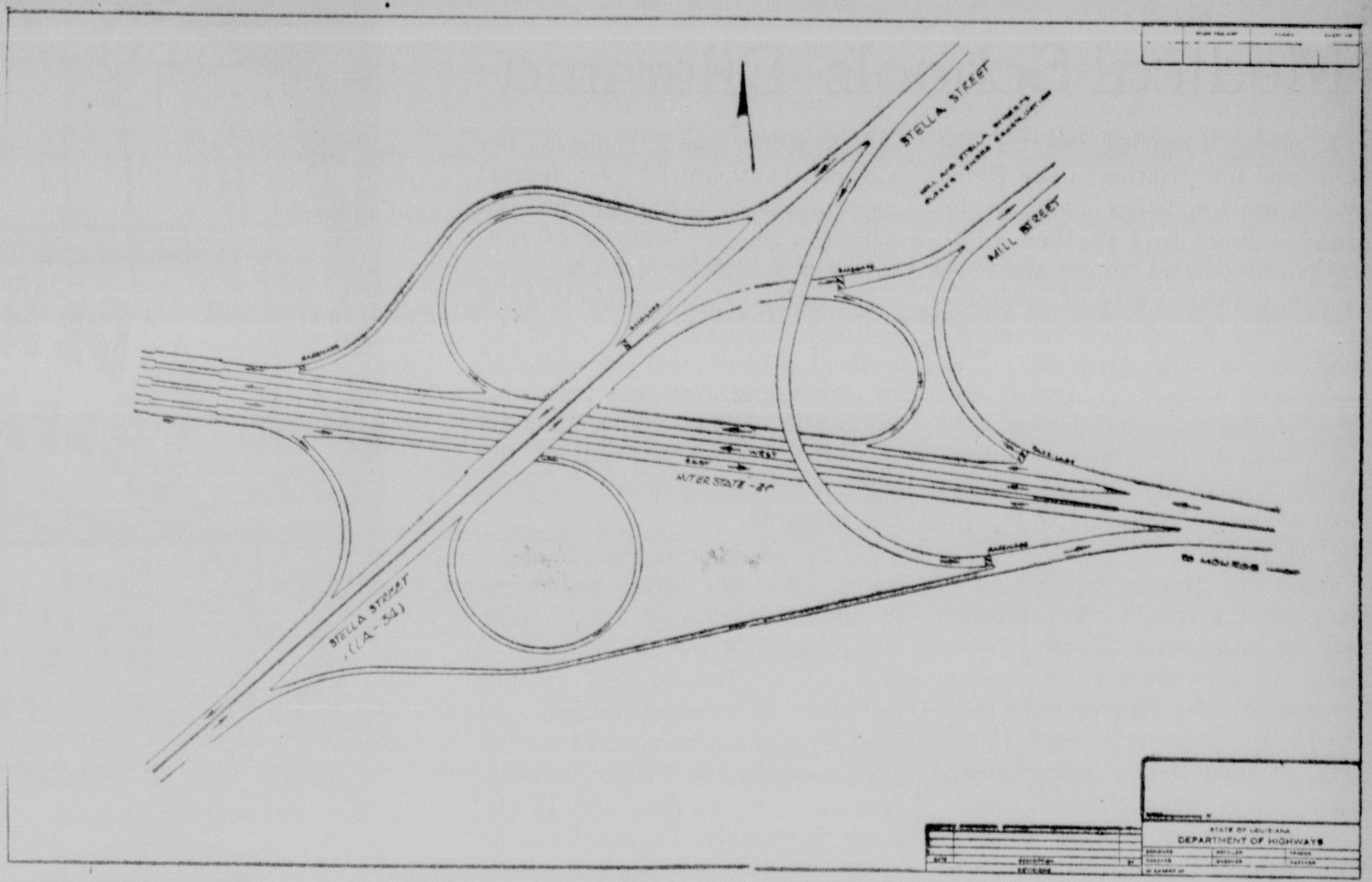

TRAFFIC FLOW on the new Stella Street interchange of Interstate-20 in West Monroe is explained in this drawing. To the right of the diagram is 1-20 leading to the Ouachita River bridge and on to Monroe; and to the left the highway goes toward Ruston. Stella and Mill Streets in the top right corner are still under construction and will be closed for some time. As the drawing shows, about one-third of the interchange will not be useable until construction on these two streets is completed. Mill Street will eventually lead into U. S. Hwy. 80. The barricades illustrated in the drawing will be large concrete pillars, and will keep traffic from entering the closed portions of the interchange. All are located away from oncoming traffic to prevent any danger of a car crashing into them. The portion of Stella Street positioned in the lower left corner of the drawing will lead to La. Hwy 34 (Jonesboro Road), and can be entered via a quick turn from the west or a loop from the east. Motorists using this section of Stella Street to enter the interchange will take the first long by-pass to go toward Monroe, and will cross the bridge, then loop back to the right to travel west. Through traffic, of course, will remain on the main part of the multi-lane I-20. Signs have been installed to guide drivers through all intersections and take them to any destination throughout the interchange.

Monroe Morning World
SUNDAY FEATURES
Editorials, Spotlight, Sports
Monroe, La., May 9, 1965 1-B

Many motorists using I-20 Highway, which will formally gain a new extension here this week, will need to acquire a new set of high-speed driving habits to enjoy the freeway's advantages to the fullest, Highway Department officials advise.

By FRANCES PHILLIPS
Staff Writer

Up until a few years ago, Monroe drivers had to travel quite a distance from home to encounter any freeway driving conditions.

Two years ago, a small freeway section — the Interstate-20 bridge — was opened, connecting the Twin Cities and introducing a new type of driving.

On Tuesday, this super-bridge will be linked into the western portion of I-20 and motorists will be able to breeze along at 70 miles per hour almost all the way to Shreveport.

With the coming of the high-speed superhighways, an entirely new vista of travel possibilities and responsibilities will be available to local drivers.

CONVENIENCES

Shorter travel time and greater ease of driving are just two of the conveniences brought by freeways. But motorists will have to acquire a new set of high-speed driving habits to fully enjoy the advantages of the super highway.

To allow through traffic to maintain their 70 m.p.h. pace while local people are trying to get off the highway, engineers have devised intricate-seeming approaches, exits, loops and bridges.

The combination of the fast speeds and complicated - looking directions may cause varying amounts of concern in Monroe area drivers who have never before encountered these highway conditions.

Follow the signs. That is the principal instruction from highway engineers. Arrows and street names will provide accurate information to guide drivers through to their destination.

"Just trust the signs," was the way this rule was expressed by James A. Hoogland, project engineer with the Louisiana Department of Highways who was in charge of the Stella Street interchange construction. "Even though it may seem that you are traveling in the exact opposite direction from where you want to go, if you follow the signs, you are doing the right thing."

Traffic always turns right to leave Monroe's I-20, then crosses over or under the freeway if the destination is on the left side of the road.

SAME EXITS

All drivers leaving I-20 in Monroe will use the same exits off the bridge that have been in use for the past two years. Southbound traffic will exit onto U. S. Hwy. 165, turning right on Jackson Street. Traffic going to points north and east of Monroe will leave I-20 at Layton and South Second Streets, travel one block on Layton, then turn left onto Hall Street and continue on North Fifth Street to Louisville Avenue.

No trucks will be allowed on the new highway section, since all traffic will be routed through downtown Monroe. The truck route will continue to leave I-20 at the Wells Road interchange west of West Monroe.

Use of the Stella Street interchange itself will be limited due to the delay in construction on Stella and Mill Streets. About one-third of the interchange will not be in operation until these streets are completed.

One of the built-in features of a superhighway such as I-20 is special ramps designed to handle high speed traffic in the most efficient way possible. These ramps and lanes are divided into two categories: those for increasing speed, or acceleration, which are used for approaches, and those for reducing speed, or deceleration, used for exits.

SLOW DRIVING HAZARD

"The greatest part of accidents on highways such as this one are caused by slow drivers, those travelling at speeds far under the legal limit," said A. A. Braddock, local district highway engineer. "This is the major cause of rear-end collisions, which are the most common type of accidents on freeways."

"The biggest mistake a driver can make is to drive up one of the approaches and stop," Braddock pointed out. "This highway is so designed that a driver should be able to reach the Interstate speed limit while still in the approach, then merge right into the traffic without stopping. That's what makes it a super highway."

Acceleration ramps and lanes are engineered to give motorists the necessary space and time to reach the speed of drivers on the highway. Cars coming onto the highway travel in an entirely separate lane for quite a distance before entering the highway proper. Braddock explained that "if the drivers already on the highway are maintaining the proper distance between their vehicles, then the approaching driver, who has accelerated up to the speed of the others while in the acceleration lane, will easily be able to get on the highway."

CRASH DANGER

"People who are not accustomed to driving on this type of highway often drive up an approach ramp and stop," the engineer explained. "Then someone else behind him, who knows about freeways and is driving correctly, crashes into the back of his car. This has been the principal cause of accidents on all the municipal portions of Interstate highway that have been opened throughout the state.

Just as acceleration lanes give a driver an opportunity to "prepare himself" for entering the high speed roadway, so do deceleration lanes give him a chance to "prepare himself" to leave the highway.

"You don't slow down before turning off," Braddock said. "You turn off, then slow down."

Highway experts pointed out that the main danger in exiting lies in waiting too late to change lanes and get into the speed reducing lane. In some places, the driver who has such a last minute change of mind is out of luck, because construction of the highway called for concrete rails or embankments near the exit.

Most portions of the highway, however, have specially-marked safety zones to provide space for last minute maneuvering of this type. These safety zones also give a driver room to recover if he decides that he is taking the wrong ramp. He can pull back over into his proper lane with no danger to himself or other drivers. The best way to prevent such a situation is to watch the signs, which are located well in advance of the actual exit, and enter the speed reducing lane before getting right up on the exit ramp.

Just follow the signs, both for directions and proper speeds, and you should have no trouble becoming a freeway driver.

STELLA STREET interchange portion of Interstate-20 is pictured in this aerial photo, along with the I-20 bridge linking Monroe and West Monroe. The newly-finished "cloverleaf" will be opened after formal dedication ceremonies Tuesday morning. The two streets extending toward the upper left corner of the picture are Stella and Mill Streets, which are still under construction and will not be opened along with the major part of the interchange. The dark road running along the right side of the picture is Natchitoches Street. (Photo courtesy of the Louisiana Department of Highways)

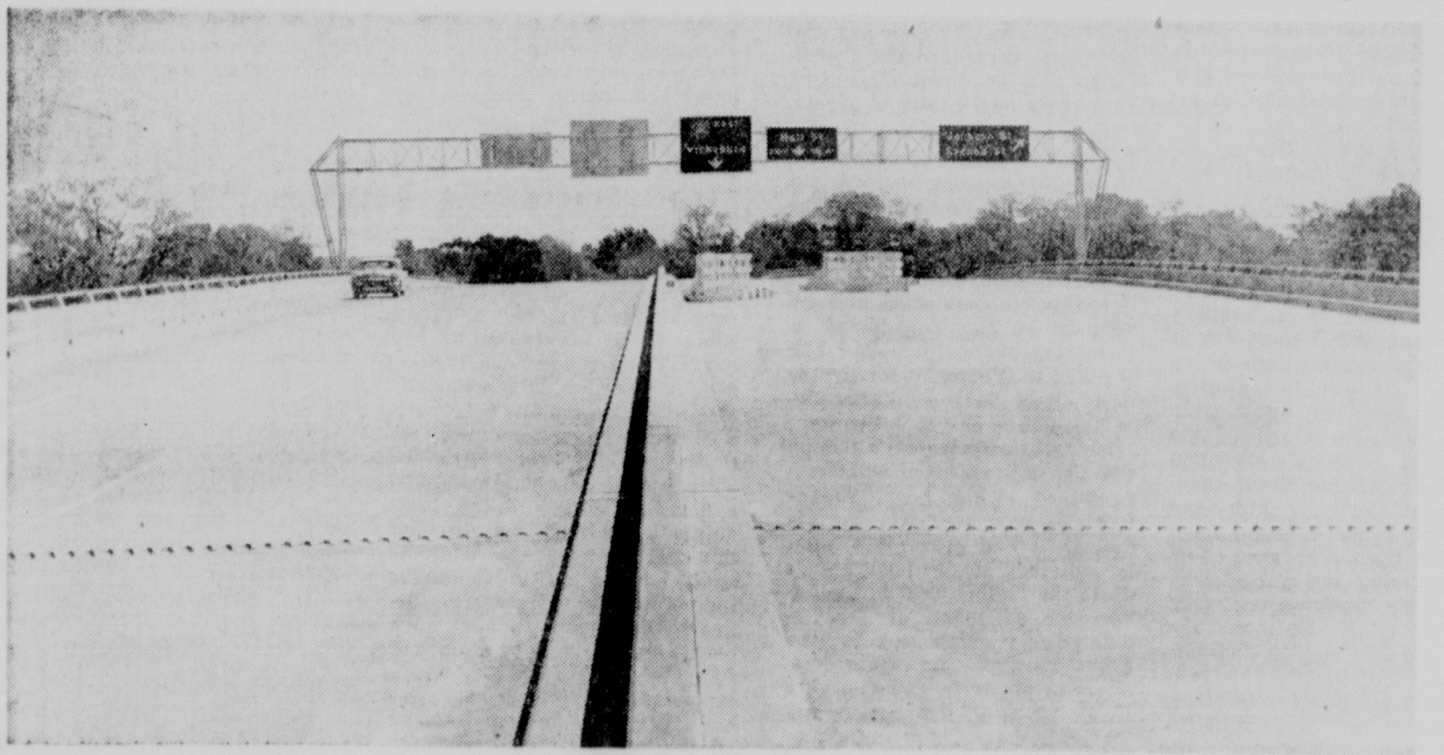

INTERSTATE ENDS for Monroe at this point, where all traffic must take the ramp on the right and leave the bridge. The remaining overhead portion of the highway leading straight ahead is still under construction.

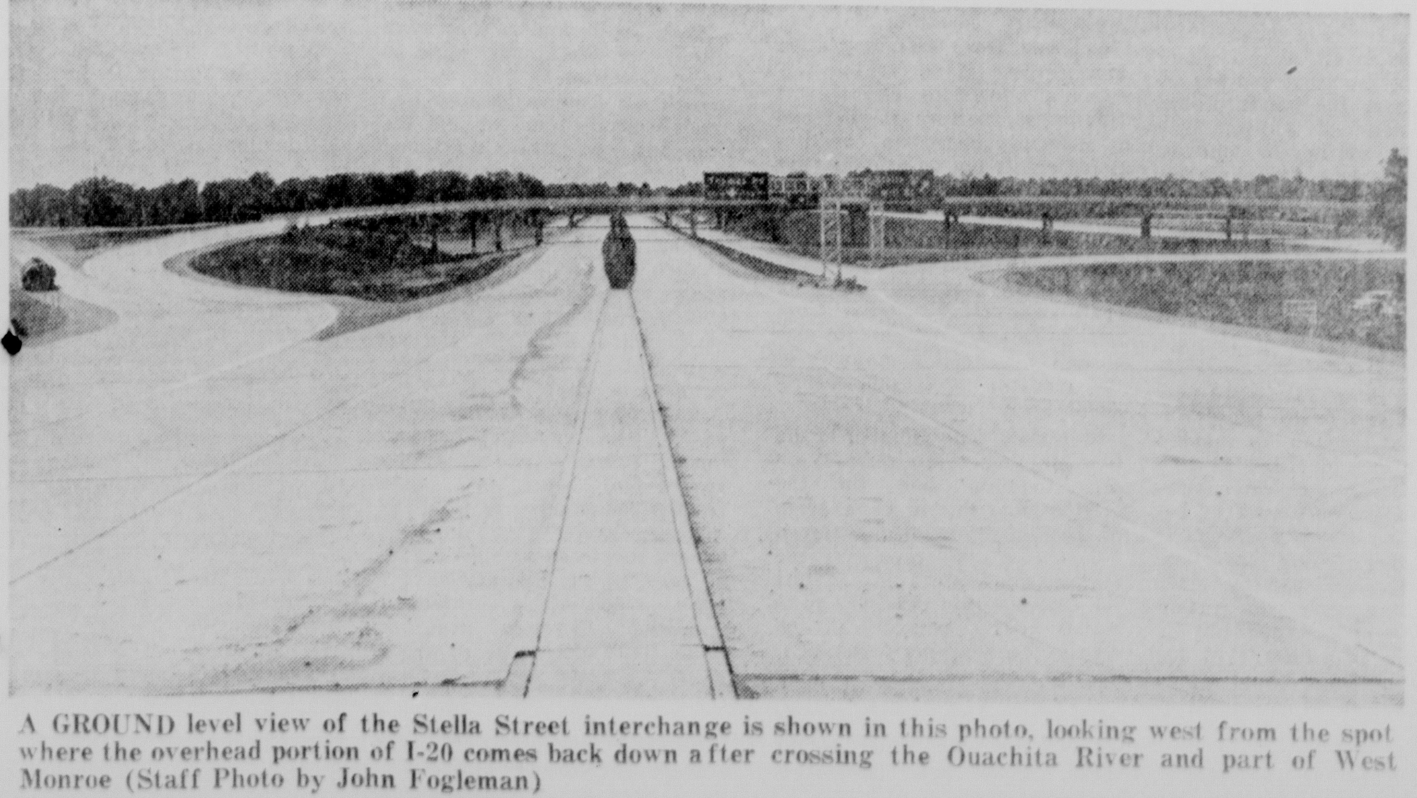

A GROUND level view of the Stella Street interchange is shown in this photo, looking west from the spot where the overhead portion of I-20 comes back down after crossing the Ouachita River and part of West Monroe (Staff Photo by John Fogleman)

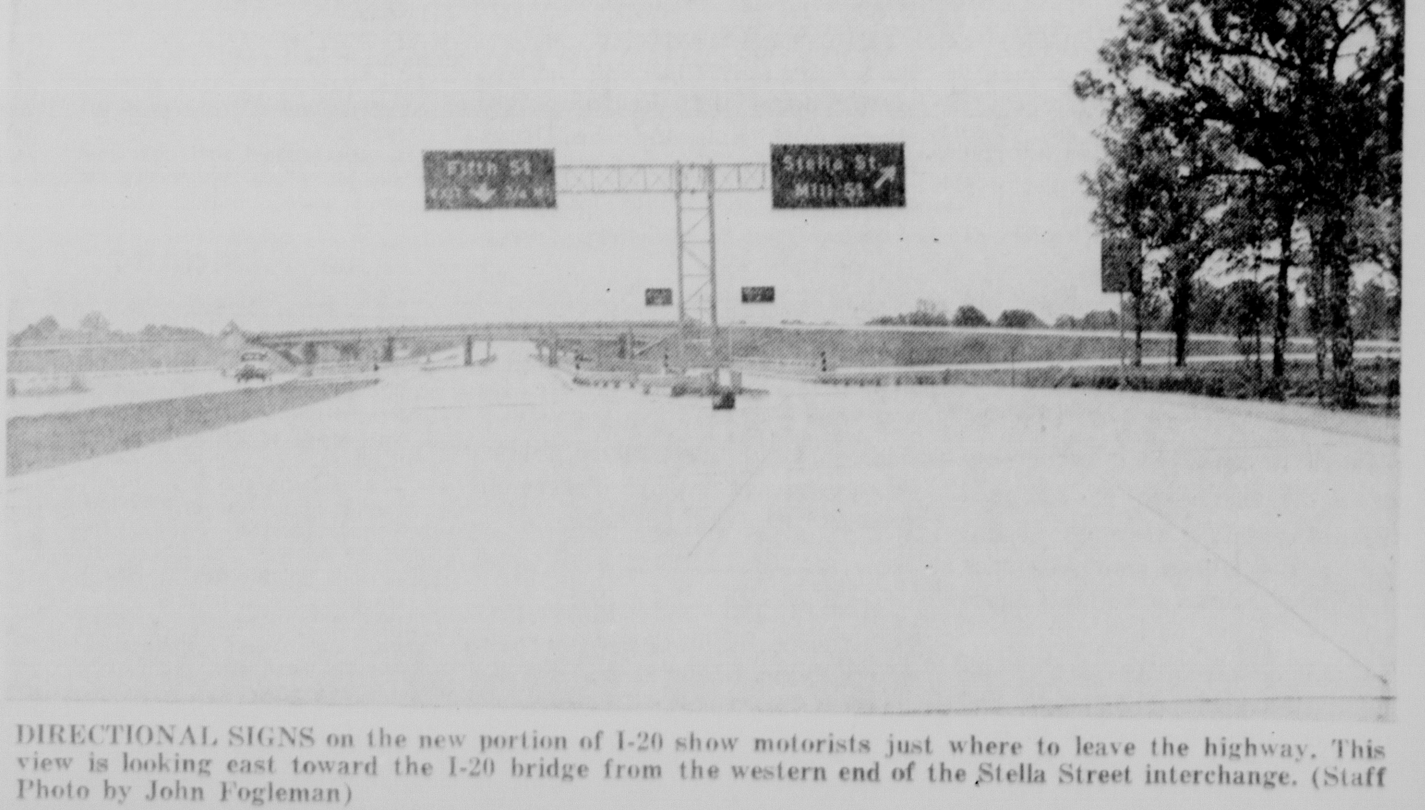

DIRECTIONAL SIGNS on the new portion of I-20 show motorists just where to leave the highway. This view is looking east toward the I-20 bridge from the western end of the Stella Street interchange. (Staff Photo by John Fogleman)

Monroe Morning World

Sunday, May 9, 1965 2-B

Medical Schools' Dilemma

Ninety - three big medical colleges and universities in the United States are being required to spend a huge part of their total intake annually in tuition and fees to pay indirect costs of conducting special government-sponsored medical research programs. Expenditure of such a big percentage of the total income on special research programs is interfering drastically with regular medical instruction carried on in the institutions.

Facts and figures on this situation were given by the Association of American Medical Colleges in its news sheet called Datagrams. The figures were given for the academic year 1962-1963. Undoubtedly, government expenditures have climbed rapidly since then and it is equally likely that the proportionate part the medical colleges have had to put into the government-sponsored research has also increased.

In the year 1962-1963, United States medical school expenditure for the performance of federally-sponsored research totaled $206.7 million. This was a ninefold increase in the dollar volume of federal research activity since 1953 — a pyramided increase equal every year to the amount spent in 1953.

Twenty - five years ago, when the federal government began supporting small programs of research, grant recipients were quite willing to absorb a portion of the cost of conducting research programs, since they did not necessitate increased space or personnel costs. A theory prevalent at that time stressed that the benefits derived by the recipient institution more than offset the small amount of expense incurred.

Now, government grants are no longer small, and huge research programs demand expanded space and staff expenditures, constituting an increasingly larger major diversion of institutional funds essential to the support of the regular operating programs of the institution. Many of the schools now probably would be glad to be rid of the special research money and projects bestowed on them by the federal government so they could proceed with the regular business of educating and training doctors.

An estimate of the magnitude of indirect research costs borne by medical schools may be obtained by examining National Institutes of Health grants which in 1963 accounted for 62 per cent of the total federal expenditure for medical research.

On the assumption that the maximum allowable indirect cost reimbursement rate of 20 per cent for N. I. H. research grants was received by the medical schools, and that the average indirect cost is 28.2 per cent, the medical schools are absorbing the 8.2 per cent difference. But that does not tell the story accurately. Practically none of the medical schools have been able to receive reimbursement at the maximum rate.

This situation is alarming in at least three respects: The government program forces the medical schools to spend a vastly disproportionate amount of their income on special projects, to the detriment of regular medical student training. There is grave doubt that the government - sponsored research programs have accomplished much in medical advancement. The government claims credit for all legal rights to any medicines that are developed under these programs, although, in many instances, the government grants are far smaller than amounts spent by pharmaceutical firms.

Without government support of special projects, the medical colleges, on their student tuitions and fees, might be able to provide education and training for a great many more doctors. Big drug firms are being hampered by government interference. Most important medical discoveries have been made outside the government-sponsored programs. There is reason to believe this government interference may be doing more harm than good to the medical schools and to medical advancement.

'Don't Smoke' Subsidy

Now that Uncle Sam makes a practice of paying people for things they don't do — such as not raising cotton — as well as for things they do, some one has come up with a proposal for a "don't smoke" subsidy. He suggests people might be paid 20 cents for each package they don't smoke.

One person who is not too far from his allotted three score and 10 years of age figures he would have a right sizable sum if he were to be paid 20 cents a pack for the cigarettes he didn't smoke. Even if he didn't start drawing this subsidy until he was almost grown, he says 20 cents each for two packs a day for 50 years would fatten his bank account some $7,300.

Usually, we can tell Uncle Sam what to do, since we don't have to do it, but in this case it is a problem.

The government subsidizes the growth of tobacco to help the tobacco farmer and the economy. It puts a special big tax on the product to help the government. Everybody says the government and the economy both would be in bad without the tobacco industry. Yet, the government and the medical profession frown on smoking as a menace to health and life itself and daily warn people of what is likely to happen to those who don't stop doing what the government depends upon their doing.

The "don't smoke" subsidy backer says: "From the foregoing, it is clear that the only people who don't get anything out of the tobacco habit are the ones who indulge in it." That was where he came up with the idea of paying them for each package they don't smoke.

'Liberal' Discouraged

Republican Senator Thomas H. Kuchel, regarded as a so - called "liberal," made such a poor showing in California gubernatorial polls that he reportedly does not plan to run for governor, as he had expected to do.

Kuchel had been regarded as the best Republican vote - getter in the most populous state and there had been reports that he planned to seek the governorship as a demonstration of strength with a possible view to trying for the Republican nomination for President. Apparently those hopes have faded.

G.O.P. conservatives are claiming a resurgence of strength and are pushing Actor Ronald Reagan for the 1966 gubernatorial nomination. "Liberal" former San Francisco Republican Mayor George Christopher is expected to announce for governor but there is strong belief that Reagan might topple both him and the Democratic nominee and win the governorship. This would make the conservative Republicans powerful in California.

Orange growers have yet to find a mechanical substitute for the twist of the human wrist. Though highly mechanized, the industry must employ pickers to harvest the fruit by hand.

World's highest navigable lake is Titicaca, 3,500 square miles of water, lying 12,500 feet above sea level in the Andes.

Davy Crockett was born Aug. 17, 1786.

Mice In The Money Barrel

Views Of Our Readers

Federal Reserve Banks

Monroe, La.

To the Editor:

There is an old saying that you learn something new every day. I was shocked very much at my own ignorance when I learned that the Federal Government of the United States of America does not own the 12 Federal Reserve Banks located in various states through out our country.

These 12 Federal Reserve Banks are owned by private bankers who live not only in America, but in foreign countries as well. One of the biggest owners of these banks is the Rothchild family.

Our Federal Government does not own one share of stock in the Federal Reserve System. Because of this, the American people are now paying twelve and one quarter billion of dollars interest on the national debt every year to Wall Street International bankers.

These Federal Reserve Banks pay no income tax. There has never been a public audit of its books in the 51 years of its existence, and being a private Corporation, Federal Reserve employees cannot qualify for Civil Service.

This wasteful act was brought about by the passing of the Federal Reserve Act of 1912 by the Congress of the United States. Lucky for us, we do have one Congressman who sees through the evils of this Federal Reserve Act Bill. His name is Congressman Wright Patman of Texas.

Congressman Wright Patman has recently introduced Bill HR - 11 which is supposed to bring the Federal Reserve Board under the control of the Executive Department and Congress. I am in hopes that every patriotic red blooded American citizen will write their Congressman and ask him to support this bill.

Alden T. Shotwell, Jr.

Reds Analyzed

Calhoun, La.

To the Editor:

We are faced with an enemy whose goal is our destruction. Yet most of us know little about the tactics or background of Communism, the world conspiracy.

Karl Marx, a German newspaperman, was the founder of Communism. He published his ideas in a pamphlet entitled Manifesto of the Communist League.

Through our study of Communism in school, under Mrs. Ethel Taylor, we have discussed the following fallacies in his theory:

1. Dialectical and historical materialism is a theory of human history and human relations that is based on materialistic assumptions as to the nature of man and human society. People who believe in God and the Bible realize that this is a fallacy. Man is not "matter in motion", but a human being with a soul, created in the image of God.

2. The proletariat (working class) would overthrow the capitalists, rule for a short time, and eventually set up a classless society. Any student of history realizes that this has not happened even in Communist Russia! Instead, there is a dictatorship over the working people, as well as all others.

3. Marx predicted that the Communist revolution would occur in England, the United States, or other highly industrialized nations. This, too, has proved to be false. Communism began in 1917, in Russia, a country that was not highly industrialized. It has flourished only in backward nations.

4. Marx believed that the Communist Party should be large and open, similar to our American political parties. This is not true in any Communist country. Even in Russia, only about 3 per cent of the people are permitted to belong to the Communist Party.

Although Communists claim to base their practices upon the theories of Karl Marx, they have distorted them so much, that he himself would probably not recognize Communism as it exists today.

Carolyn Thompson
Calhoun High School

Democracy Today

Ferriday, La.

To the Editor:

A Democracy is a people's government. Our Democracy is based on a written path which is known as our Constitution. This path has been inseparably linked with the minds of the people in every generation since the beginning of our country. The majority of American people have not deviated from its course too far because of its great meaning and importance.

Today this tradition is fleeing from our midst. To many the Constitution is an old and tattered piece of paper. This falling away from belief in the Constitution can best be credited to the people's trend of giving up freedoms to government for security. The people of our country have shown themselves no different from other people in the respect that they would rather be more safe than free. In ours, as in all other Democracies, the political powers have been in the hands of the many instead of a few. This law of Democracy is quickly vanishing from our land today.

The two major confrontments to a Democracy are class legislation and a low grade of intelligence in the legislative and electing bodies. They are allowed to grow and gain strength because of a lack of interest in and respect for government. It is time we realize that a perfect state can never be attained, but that through our seeking it we can lose identities as free individuals. Through class legislation we lose our mark as being a nation where everyone is equally free before the law. This is accomplished by making the law partial to certain sects of people. When this is done, there is a change in our Democratic State. Our representative form of government is changed to a mob rule or direct form of government. Democracy is not the best form of government for all people, but it is the best for free and educated Americans. This is why we must not only keep opportunity for education open, but also a reason for having an education.

To maintain a reason for education we must have a purpose and meaning in life and not just a place in life as our leaders would have us believe is best. A person should be free to act and vote in the manner he thinks best for the greatest number of people. A person who is dependent on someone for his subsistance cannot do this.

Perhaps the root of this is the fact that we are paying the highest tax rate that any Americans before us have done. We are being blackmailed by the threats of our government which is using our taxes as a controller. John Marshall stated that the power to tax is the power to destroy. Dare we deny it?

John Rials

Health Finder

Kelly, La.

To the Editor:

The first article of the Bill of Rights to our Constitution seems to make it clear that freedom of speech, or of the press, shall not be abridged. Even though the wording is simple and should be easily understood, there are some bureaucrats who seemingly disregard the Constitution and go about dispensing with their own brand of rights.

Such is the case of Rodale Books, Inc., of Emmans, Pennsylvania now before the Federal Trade Commission. The Commission didn't like the fact that more than a year ago Mr. Robert Rodale, owner of Rodale Press, wrote, published and advertised an encyclopedia of information on health called The Health Finder. Actually the case arose because of the advertisements of the book were false and deceptive even though the ads only reported what was contained in the book. So the battle is now over whether the defendant can prove that what is contained in the book comes up to the claims used in the advertisements. One of Mr. Rodale's chief witnesses is Dr. Louis Lasagna, Associate Professor of Medicine and Associate Professor of Pharmacology and Experimental Therapeutics at Johns Hopkins University School of Medicine. Another medical expert, Theron Randolph, also testified in behalf of Rodale Books, Inc. The former is an occasional consultant for the Food and Drug Administration and a consulatant for the National Institute of Mental Health. So, therfore, the defense is not only based on constitutional rights but on proving that the information in both book and ads are not deceptive. Dr. Lasagna testified that he found nothing harmful in the book, but rather that readers may reap substantial benefits from the information therein. He also stated he thought a majority of the medical profession would support his views.

So far only one member of the five member commission is on Mr. Rodale's side on the grounds that this is an invasion of the Constitutional guaranteed freedom of the press. If the Commission itself rules against the company the case will go to higher courts, perhaps all the way to the Supreme Court. If it does the costs of the case may run as high as $100,000, it is reported. And this is over, not whether he may advertise the ideas, facts and infomation contained therein.

Jimmie Newsom

The Almanac

By United Press International

Today is Sunday, May 9, the 129th day of 1965 with 236 to follow. It is Mother's Day.

The moon is approaching its full phase.

The morning star is Saturn.

The evening star is Mars.

Sir James M. Barrie, the Scottish novelist and dramatist, was born on this day in 1860.

On this day in history:

In 1926, Commander Richard Byrd and Floyd Bennett became the first men to fly over the North Pole.

A thought for the day: Norwegian dramatist Henrik Ibsen said: "The spirit of truth and the spirit of freedom—they are the pillars of society."

BASCOM TIMMONS

Communism Still Weighty Problem

BY THIS TIME, the United State should know about all there is to know about the operations of Communism. Nevertheless, each new demonstration of this cancerous world infection raises new doubts in the American mass mind as to whether forty years experience in attempting to cope with the vast evil had taught this nation how to check it.

San Domingo — somehow the name Dominican Republic has been dropped in the last few days — gave a hesitant promise that something may come, after all, of the Organization of American States, which on most occasions seems to be an example of the disunited school of diplomacy.

From its discovery by Columbus the Caribbean seemed to be an area of palm shaded tranquillity, with sovereignty divided between Britain, Spain, Denmark and France until Haiti in the 19th Century drove the French out of their country and San Domingo later followed. There were constant revolutions in both countries (on the same island) until 1915-16 when the U.S. Marines took over.

THEN CUBA revolted against harsh Spanish rule in the '90s and the Republicans began talking about the "manifest destiny" of the United States as a protector of small, weak countries after we had temporarily taken over Cuba at the end of the Century. Then the whole Central American area started popping, with the United States Marines constantly on call as a police force.

It is well to bear in mind that almost every Caribbean country had a revolutionary minority since long before Communism became a world threat, and in its plan for world conquest Moscow early included those elements, together with the inflammable Latin nature, as future dependables.

From the huge training schools in Moscow and elsewhere in the USSR, trained agitators are sent to every nation for which the Soviets have a plan of subversion. Soon, selected adolescents from those countries, often recruited in their universities are sent to Moscow to be trained and returned to their own countries.

TO COMBAT THIS unending stream of Communist trained trouble makers, neither the Latin American countries nor the United States has much in the way of counter activity. Africa is the only continent on which the Reds have had indifferent success, chiefly because they do not understand the attitude of black men and also because the people of Africa in general have a deep rooted hatred of all white men.

In the Dominican crisis, where less than 100 Communist sympathizers worked within the rebel forces, about the same number of Americans did more than any other group to retain the respect of the harried natives for the U.S. These were members of the Peace Corps, chiefly doctors and nurses, and their courage was respected by both warring factions. But they do not understand the reasons for sending the Marines, any more than did some uninformed people at home.

President Johnson sent the Marines because he could not take the chance of having the Communist infiltration turn San Domingo into another Cuba. The mistakes of President Eisenhower and President Kennedy, both of whom were taken in by the early pretenses of Fidel Castro, were not to be repeated, and a liberal revolution, the State Department and C.I.A. decided, must be checked to prevent any spread of Castro's Communism.

PRESIDENT Eisenhower probably understood less about the dynamic threat of Latin American revolutionaries and their danger to the U.S. than earlier presidents despite his military background. It will be recalled that at one stage he wanted to abolish the U.S. Marine Corps, saying that it had outlived its usefulness. This attitude ignored the record of the previous 50 years, in which the Marines and the U.S. Navy had been ordered to trouble-shooting and protective assignments in Mexico and Central American countries on a half a dozen occasions, and on 24 hours notice.

As for warning of impending Communist troubles in the Latin American area, now entrusted to the Central Intelligence Agency, it was remarked upon here that the head of that agency was changed — Vice Admiral William F. Raborn for John A. McCone — three weeks before the Dominican outburst, which would hardly have happened had the administration had warning from C.I.A. that big trouble was brewing in that area.

Communist influence has taken a new tack in the last two years, FBI evidence indicates. With Cuba as a base, U.S. students, beatniks and leftist youths are given quick training as agitators in stirring up campus and other local demonstrations for any pacifist cause which offers the opportunity. White House picketers are of this background, though many of them do not realize nor care who does the prompting.

How the U.S. can combat this propaganda and the hate campaigns against us abroad, which are the product of the same never ceasing school of agitation, is something this nation still has to figure out.

BARRY GOLDWATER

Franco Unruffled By Student Acts

MADRID, SPAIN — Generalissimo Francisco Franco is far less disturbed than most observers would imagine by the recent student demonstrations in his tightly controlled country.

In fact, the aging Spanish ruler throughout my recent private audience with him took an entirely philosophical view of the incidents and certainly did not attribute them, as have some U. S. observers, to any over-all and deep-rooted restiveness on the part of the Spanish people as a whole.

Although Franco believes that most of the demonstrations have resulted from the natural exuberance of youth, he most emphatically does not discount the fact that outside interests have latched on to them for their own purposes. He believes that some of them have been master - minded from outside the country and that Communists and fellow travelers have played a major part in stirring up the protests.

ON THE OTHER hand, he appears confident that these outbursts will wear themselves out quickly as they have in the past in Spain, and as they have flared and as rapidly died in other countries.

Like all Americans who had read of student unrest and the demands for more academic freedom, I was intrigued with the apparent permissiveness of the Spanish government. Since no one can credit the idea that Franco is losing his grip in Spain, it was obvious that the students have been allowed to conduct demonstrations and air their protests. So the important question is why?

Some observers had speculated that the demonstrations, although aimed ostensibly at the government, were in some fashion contributing to a design favored by Franco himself. Others wondered whether Franco was laying the ground for some kind of governmental transition, although none of them could offer even a theory as to what the end of such a transition might be.

HAVING DISCUSSED the student phenomena with Franco, I must say I cannot credit the more devious theories advanced by those who believe that any appearance of individual freedom in Spain must be contrivance of the government. My impression was that Franco is not as thin-skinned about criticism as many of his long-standing detractors would like us to think. He didn't seem to me to be any more concerned about the student demonstrations in Spain than President Johnson is over the U. S. student protests directed at his policy of firmness in Viet Nam, or than the British government leaders over all the "ban - the - bomb" marches in their country.

By this I don't mean to convey the idea that Generalissimo Franco believes the student demonstrations were entirely a spontaneous expression of protest by Spanish students against real or imagined injustice. He very clearly believes that, for the most part, the demonstrations were contrived and that the students were used for ideological purposes which run counter to his regime.

AT THE SAME time he obviously is not willing to attribute the same importance to them with which they have been invested outside Spain. I got the impression that agitation against his regime is such an old story to him that the whole business of tracing its origins and estimating its strength is an automatic procedure.

Monroe Morning World

(Founded October 20, 1929)
BY ROBERT EWING
John D. Ewing, Publisher 1929-1938
Wilson Ewing, Publisher 1938-1952

Second class postage paid at Monroe, La. Published mornings, seven days a week Monday through Sunday by the News-Star—World Publishing Corporation North 4th and Olive Street, Monroe, La. Zip Code 71203. Telephone No. FA 2-5161.

Robert Ewing, Jr., Chairman of the Board
William H. Bronson, President
Jack S. Campbell, General Manager
Edmund G. Brown, Ass't. Gen. Mgr.
Jack Gates, Executive Editor
Norman H. Smith, Managing Editor

Member of The Associated Press
The Associated Press is exclusively entitled to the use of reproduction of all news dispatches credited to it or not otherwise credited and also the local news herein.

The Branham Company national advertising representatives. Offices in New York, New Orleans, Chicago, Atlanta, Detroit, St. Louis, Kansas City, Minneapolis, Dallas, San Francisco, Los Angeles, Charlotte.

The Monroe Morning World is an independent newspaper. It prints the news impartially. It supports what it believes to be right. It opposes what it believes to be wrong without regard to party politics.

Editor's LAGNIAPPE

With Jack Gates

Sunday Thought

Today is Mother's Day and throughout the United States mothers are being honored. One of the best thoughts on mother that we came across is one expressed in a Jewish Proverb which goes like this:

'God could not be everywhere, and so He made mothers."

A Poem On Mothers

She could not paint, nor write, nor rhyme
Her footprints on the sands of time,
As some distinguished women do;
Just simple things of like she knew —
Like tucking little folks in bed,
Or soothing someone's aching head.
She was no singer, neither blessed
with any special loveliness
To win applause and passing fame;
No headlines ever blazed her name.
But, oh, she was a shining light
To all her loved ones, day and night.
Her home her kingdom, she its queen;
Her reign was faithful, honest, clean,
Impartial, loving, just, to each.
And everyone she sought to teach.
Her name? Of course, there is no other
In all the world so sweet — just Mother.

By May Allread Baker

UNUSUAL SIGHT — Saw a rather unusual sight on main street the other day. He was a young man who (1) didn't have a crew cut (2) didn't have a modified Beatle cut and (3) didn't have on outlandish clothes. He had a neat, average hair cut, and comfortable clothes. An unusual sight these days — a real non-conformist.

Thoughts Of Grandfather

Becky Stroud, 11-year-old daughter of West Monroe Patrolman and Mrs. Thomas Stroud, lost her grandfather, Mr. Lester Jones, when he died April 19. In sorrow, she wrote the following and we think the thought expressed here is wonderful:

"He was no man of noble stature,
"But he was big and bold, to me,
"And always will be.
When the Lord's voice called,
Come home now, your days are over,
He said, "Yes, Lord, I'll come, take my hand,
And lead me through the valley."
He did not walk alone;
He was well-loved and loved all
Even before the Golden Bells rang.
So we need not tarry at his feet,
For he has gone above.
Though our love for him remains
We all did weep.
For blessed are they that mourn,
For they shall be comforted.
All we can do is live a righteous life,
This do in remembrance of him.

The Middle Aged

I said that this was my night to howl,
But my howls are becoming pretty faint.
Frankly, I'm ready to throw in the towel
And, though the night is young, I ain't.

by Georgie Galbraith

A Guy Like This

Do you know someone like this:

Seems an efficiency expert received a large check for services rendered and discovered it was one cent short. A stickler for perfection, he insisted that the difference be paid.

In a few days he received a check for a single penny, and presented it for payment at his bank.

The teller examined it closely and then leered.

"How would you like this, sir? Heads or tails?"

A THOUGHT — Too many people cast a crust of bread upon the waters and expect a seven-course dinner in return.

Too Impatient

This happened to a friend of ours not long ago, but we won't use his name.

Seems he was anxious to save time in going through a congested area in a small town, so he switched on his lights and joined a funeral procession.

He rolled steadily through red lights and eventually tried to turn into a side street. Behind him, he heard the voice of the law say, "Hey buddy — back in line. You joined the procession. Now stay in it."

He ended up in the cemetery, where the policeman made him stay for the service.

Fishing Story

There are fishing stories and there are fishing stories.

But this is a true one—and it also is one with a little advice in it particularly if you are planning to go fishing with our friend, Merton Abington.

We got the story second hand, but it seems Merton and another friend, Jack S. Campbell went fishing on a recent Saturday afternoon. Merton was responsible for seeing that all the necessary supplies were carried along.

Everything went fine until the two were in a boat about a mile from shore. Then it was discovered that Merton had failed to bring the bait.

After rowing back to shore, the two drove a distance, variously estimated from one to 10 miles to obtain bait.

At any rate by the time they were back at the fishing spot, it was too dark, and so the day was lost.

The lesson in the story — If you go fishing with Merton, be sure and check the equipment before you leave.

A Good Definition

This illustration, we think, gives a good definition of the differences between Communism and what we have in the U.S.

A Moscow father, it seems, was complimenting another on his three sons.

"You must be mighty proud of them," he said. "One a people's doctor, one a people's lawyer, and one a people's artist."

"Yes, they're fine boys," said the father, "but the son I'm really proud of is in America."

"Oh, he's an American?"

"Yes, indeed — he's unemployed and gets money from the U.S. government and if it weren't for the few dollars he sends home to us, we'd starve."

Character Study

Are you a doodler? Well, doodles are thought by psychologists to reveal, by their shapes, the character of the individual. This little poem might give you an insight to your character — just in case you don't already know:

The doodlers doodling rows of squares,
Symmetrical and stocky,
Are blunt, not much at splitting hairs,
And positive, and cocky.
Triangles are produced by some,
With care they point each angle.
These, you can judge by rule of thumb,
Are sharp, and prone to wrangle.
The ones who draw a heart or star
Or arrow are the schemers,
While others, doodling circles, are
Poor idling, drifting dreamers.
And then there are what'er they've drawn,
The feeble minds, the tainted.
I mean the ones who doodle on
The walls I've freshly painted.

Twin Cities Week In Review

'Convention City' Title Is Merited

By RICHARD TYLER
World Staff Writer

One hardly needed reference to an encyclopedia last week to identify Monroe as the "Convention City." A trip downtown almost any day would have supplied ample visual evidence that the title was properly placed.

By actual count, the "Queen City of the Ouachita" played hostess to five full-fledged conventions and literally thousands of visitors. Across the river, hundreds more were drawn to West Monroe and a sixth massive gathering — not technically a convention, but staged on every bit as impressive a scale.

TYLER

The week started and ended in the midst of the meetings mentioned.

Assembled at the Virginia Hotel over the past weekend and setting the tone of events to come were some 4,000 dealers and collectors who attended the two-day program of the Louisiana Numismatic Association. (Our dictionary, of recent vintage, assures us that "numismatic," as an adjective, refers to coins.)

Then, in West Monroe yesterday, to close the period with a characteristic outflow of energy and industry, the Ouachita Valley Boy Scout Council observed its annual Scout-O-Rama program. This entailed appearances by about 500 in all — Cubs, Scouts, Explorers and adult leaders from 15 parishes — each and everyone bubbling with enthusiasm, as the cliche goes.

As the week went, however, we're lacking in this rundown four other conventions of the five promised. They were those of the Louisiana Dental Association, the Louisiana Dental Assistants Association, the L.D.A. Women's Auxiliary and the Louisiana Dental Hygienists Association.

Everything considered, readers can see, there were few acceptable reasons last week for cavities and hope sprang anew, even for those victimized over the years by the pernicious effects of Brand X.

But feeble humor scarcely describes the values derived from the dental groups' four days of meetings in Monroe. Notable national speakers were present and strong slates of new officers were selected.

Named to lead the L.D.A. in the coming year, for instance, were Dr. William James of Alexandria as president, Dr. Walter H. Collett, first vice president, Dr. P. M. Braud, second vice president, and Dr. C. F. Bartel, secretary-treasurer.

The dental assistants elected Mrs. Jennie Davis, Shreveport, as president; Mrs. Patt Coggins of Monroe to assume the top post at the close of next year's meeting in Shreveport; Mrs. Frances Gwatney, Lake Charles, second vice president; and Mrs. Ethel Baxter, Shreveport, secretary-treasurer.

Meanwhile, back at the coin show, Twin City collectors and hobbyists were giving a good account of themselves in the event's several categories of competition, though persons of Shreveport residence took home the majority of prizes.

Shreveporters won in five divisions — United States Coins, Gold Coins, Paper Money (paper?), and Medals and Tokens —plus snagging the sweepstakes award, Best of Show, claimed by Hank Rogers.

Nonetheless, Steve Taylor and Beverly Anders, both of West Monroe, captured first and third places, respectively, in a junior collectors category and John Bluck of Monroe, who writes a coin column for the Sunday World, was first in the display of ancient and medieval coins.

As to the Scouts, we'll restrain our bias as a died-in-the-wool scoutophile and say simply that their show Saturday at the Ouachita Valley Fairgrounds — the year's major public exhibition of Scoutcraft — displayed all the verve and excitement to be expected from the massing of 500 youngsters anywhere. The fairgrounds two principal exhibit buildings were loaded with the uniformed figures and their wares, and the midway alive with simulated campsites, athletics, et al.

SETBACK, ADVANCE

But while all this was going on, the front of civic progress was fluid, featuring both a significant advance and a setback— or at least a delay. The cases in point are a new manufacturing plant near Monroe, and the rejection of bids Thursday by city officials on Monroe's proposed $4 million-plus civic center and related facilities. Mayor W. L. Howard broke the news on both.

The new industry is an American Battery plant, already operational, on U.S. 165 just south of the city. Currently employing 20 persons — all from Monroe and immediate area, with employment expected to treble by fall, the facility ultimately will manufacture 95 different types of batteries for shipment throughout the South.

American Battery President Ray Jenkins, who waxed eloquent on the advantages of location locally, released his statement through Howard, Gilbert Faulk, a Monroe realtor, and Plant Manager Orlan Bryan.

The president named Howard, Faulk and R. L. Vanderpool of Ouachita National Bank as influential in attracting the firm and praised the cooperation of Louisiana Gov. John McKeithen and Sen. Jamar Adcock of Monroe.

Not so heartening later in the week was the special meeting of the Monroe City Council called to reject the five bids, taken the week before, on the civic center complex. The mayor earlier had called rejecton a strong possibility and cost - trimming negotiations with the low bidder—Granite Construction Company of Houston, $4,465,000 — failed to come off.

The Granite bid was about $500,000 over bond funds available to the project in the city's $11¼-million capital improvement program. A theatre included in the complex would be financed from the municipal general fund.

City councilmen will readvertise the project — designed for the Wood Street area adjacent to a new city hall — at their meeting this Tuesday. In the meantime, minor revisions may be devised in plans and specifications to chip at the cost. Howard also agreed that a subdivision of the work into several projects is a possibility, as is city work on streets and parking facilities which would surround the structure.

OTHER NEWS

Other news of the week can be classified under several headings. One of them certainly would be education — always a popular topic.

The Monroe School Board met Tuesday to begin action on a $6 million expansion program okayed at the polls last month. Its planned new southside high school, it named Wossman, after the late Miss Julia Wossman, before her death a leading educator-teacher-principal in the system. Architects were selected for the high school project as well as for two elementary schools, north and south, and numerous other additions and improvements.

The board took under advisement an offer of land near Bayou DeSiard Country Club as the site of the northside elementary school. Negotiations, it was noted, also are in progress on 10 acres of estate land between Park and Lexington Avenues as a possible site of the same school.

The Ouachita Parish School Board met later Tuesday and looked ahead to the late June — early July opening of its new office building — a former gymnasium on Bry Street. Members authorized expenditure of $9,192.45 for the building's main items of furniture, including a $1,650 board table.

Elsewhere in education, Louisiana Board of Education President W. E. Whetstone pledged again his resistance and that of the board to a proposed "superboard," as suggested by a southstate solon. Such a superboard would exercise authority over both the state board and the L.S.U. board of supervisors, which now function independently, as a move to coordinate aims and action in higher education. Whetstone called the plan impractical in that elected officials would become answerable to appointees.

Two more items will close out this week's walk through Ivy Hall.

The State Bond and Building Commission approved $19,000 for site work and painting at the new home in West Monroe of the Ouachita Valley Vocational-Technical School.

The U. S. Department of Health, Education and Welfare rendered official notification to the State Department of Education of the desegregation plan it's demanding in exchange for continued federal money. (Four grades next fall, four in 1966, four in 1967.) There's no point in lingering on this.

Completing our list of the headlined events which made last week's news, we mustn't forget:

The tragic death of 35-year-old Oliver Henry Brown of Monroe, who drowned in Lafourche Canal south of the city in a boating accident.

The announcement of the dedication program, set for 10:30 a.m. this Tuesday, for the Stella Street interchange portion of I-20, featuring as main speaker E. J. James, senior assistant director of the Louisiana Highway Department. The event will open an unbroken freeway from Monroe to Shreveport.

The disclosure that Monroe probably will be on the route of the proposed north-south Interstate-29 highway, linking Kansas City and Baton Rouge. A three-man local delegation attended a special meeting on the matter Wednesday in Little Rock, Ark.

The World In Focus
Roadside View Of Struggle

By John Cale

BACK IN THE DAYS when we could afford to speak out about a kindly, hospitable outlook on life, one of the homespun poets wanted, according to his verse, to "live in a house by the side of the road and be a friend to man."

Well, it's not easy to speak of being a friend to man these days without risking the brand of provincialism. And hospitality is often dangerous. But we'll take our place with the poet anyway. His house by the road is still the best place to watch the big show of passing events.

Sometimes we have to grit our teeth to look. The Vietnamese crisis has caused two administrations to stall under its load. Since the communists and well-meaning western allies forced the French to release that part of the world as a colonial holding during the first Eisenhower term, the United States policy was to hope that self-determination would work. Kennedy looked in other directions.

BUT IT DIDN'T WORK in places like Czechoslovakia, Poland, Hungary and elsewhere when Hitler was on the loose. It didn't work again in those same places when communism flexed its muscles after World War II. So how could we hope for self-determination and local option to work in lesser developed areas when skilled aggressors were applying the pressure?

American intervention and communist patience are the two factors that have held back communism's tide in Asia, Latin America and even in Europe. If Stalin, Khrushchev, Brezhnev and Mao Tse-tung had moved as rapidly as did Hitler, the story of "Communism on the Map" would shock the western world.

But the days of the rapid advance and the blitzkrieg are over. Today's aggressor is willing to take half now and pick up the balance later — much later. This has happened in Korea, Indo-China, Indonesia, North and Central Africa.

Last week, as we looked from our roadside vantage, we heard the first U.S. president since Harry Truman announce flatly that communists were supporting a revolution and that American soldiers would be ordered to face them.

TRUMAN TOOK ACTION in Korea and called the United Nations later. Last week, President Johnson ordered troops to Santo Domingo and called on both the Organization of American States and the United Nations for follow-up action.

The trade-mark salute of the Dominican provisional president, Colonel Francisco Caamano Deno, left no room for doubt as to his political affiliation. Somehow, the gesture hasn't received the bad press that the open-handed stiff-armed revival of the Roman salute got under Mussolini and Hitler.

CAAMANO

But the clenched - fist boys are shooting at ours only a few hundred miles away. And the President of the United States has implied that Red supporters of the Dominican rebels were shipped in from a point even closer than that.

Under Siege

ANOTHER MEMBER of the road-watching society, writer Holmes Alexander, praised the President for calling and ordering the shots in the Caribbean. He also called on top officials to recognize the fact that the Trojan Horse of infilration was already within our walls.

The problem of taking action in this last mentioned matter is a complex one indeed. The late Senator Joseph McCarthy saw the outline of the threat more than a decade ago. When he tried to identify the threat by declaring that a specific number of communists were within certain government offices, marks of communist identity and affiliation did not materialize.

THUS THE late senator from Wisconsin lost influence and standing in the manner of the boy who cried, "Wolf!" when all the wolves suddenly donned sheep's clothing, or of a Paul Revere, if the British invaders had suddenly dressed themselves as Indians and colonial merchants and farmers and blended into the daily activities of early Massachusetts.

Americans want a target to shoot at if there is a war going on. Otherwise, most of us prefer peace. While it's obvious enough to many that Colonel Caamano bears the trade-mark of the enemy and that his soldiers are shooting ours in Santo Domingo, it is a tougher matter to fathom the battle of debate within our government.

For example, Congress voted last week in favor of an additional $700 million President Johnson hastily requested for waging the war in Viet Nam. But there were those members of Congress whose opposition was outspoken.

CONGRESS SHOULD "resent being led around like a dog on a leash and given 48 hours to pass bills which the administration seeks to gird up its shaky policies," stormed Sen. Ernest Gruening, D-Alaska, one of three senators who voted against the appropriation.

And Senator Jacob K. Javits, R-N.Y., mirrored the concern of several who voted for the bill when he said:

"I hope the President will not let this vote go to his head. We are voting to uphold the President in this particular action, but we are not voting for the President to do everything in violation of our consciences and full consent."

THURSDAY'S 88-3 Senate vote was nearly as lopsided as Wednesday's 408-7 vote in the House.

The President had told Congress in a special message Thursday that the $700 million is needed to meet mounting military requirements in Viet Nam. He said, in effect, congressional approval would mean endorsement of the administration's policy.

If what he got was an endorsement, it was a qualified one. Here is what some senators who eventually voted for the bill said:

SENATOR GEORGE AIKEN, R-Vt.: "I cannot let the impression go out from this chamber that in voting for this appropriation I am giving blanket approval to waging undeclared war anywhere or delegating the right to express my thoughts to anyone."

Senator Frank Church, D-Idaho: This is not a "blank check endorsement of decisions to be made in the future. A full-scale involvement in a land war in Asia would be the greatest possible calamity."

Senator Robert F. Kennedy, D-N.Y.,: "It is not a blank check."

Senator Joseph S. Clark, D-Pa.,; Johnson "will be well-advised to accompany this belligerent gesture with a renewed effort to go to the bargaining table in order to achieve a just and fair and feasible and pragmatic termination to the present war — for it is war, whether declared or not — in Viet Nam."

Senators Wayne Morse, D-Ore., and Gaylord Nelson, D-Wis., joined Gruening in voting against the bill.

Old Timers

AMONG THE SUPPORTERS of the President's request for additional funds to fight communism in Viet Nam was Senator Carl Hayden of Arizona, chairman of the Senate Appropriations Committee.

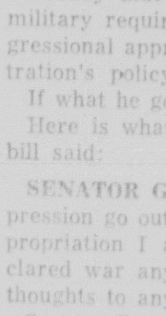

HAYDEN

The 87-year-old member of Congress made the news in another area last week, which might offer a lighter moment for the roadside analysts.

The president pro tempore of the Senate worte a note to Marvin H. Bernstein and Walter F. Murphy of Princeton University to make a minor correction in a political science textbook they had authored.

"MY ATTENTION," the senator wrote, "has been directed to the footnote on page 312 of the fourth edition of 'American Democracy in Theory and Practice,' which states that I died in 1962. This information is not in accord with the latest edition of the Congressional Directory, which indicates that I was re-elected in 1962 to be Senator from Arizona for a term of six years."

Indeed, this is an age of conflicting opinions. It is also an age that often sees the political scientists at a loss to explain what the politicians are doing. We'd say the example given above was an extreme case involving theory as opposed to practice. As Mark Twain put it: "Reports of my death have been greatly exaggerated."

Another elder statesman, former President Harry Truman, celebrated his 81st birthday Saturday. Though the former chief executive has not bounced back to his former vigor after a fall in his bathroom last October, he still goes daily to his office in the Truman Library, six blocks from his Independence, Missouri, home.

MR. TRUMAN'S BIRTHDAY also marked the 20th anniversary of the end of the war with Germany in that phase of World War II. After announcing the official surrender, he recalled saying: "Isn't that some birthday present?"

Aftermath

NATURALLY, THERE WILL be diplomatic difficulties in the wake of the sending of U. S. troops to Santo Domingo. Official policy — though our intelligence reported openly to the contrary — tried to "go easy" on Castro in hopes of weaning him away from communism. So he met no U. S. paratroopers and Marines when he entered Havana.

Not so with Colonel Caamano Deno. Since U. S. troops were there to greet and contain his advance, he had to put up a front. He ordered his troops to fire on any and all U. S. personnel entering the rebel sector of Santo Domingo.

As a result, the death toll for U. S. servicemen stood at 13 by Friday, and there was no indication that there would not be more shooting.

U. S. SOURCES said three Marines wre killed Thursday after a patrol wandered accidentally into the insurgent-held sector of downtown Santo Domingo. Two others were wounded and one died after he was taken to the aircraft carrier Boxer.

BURT

A REBEL SPOKESMAN said one insurgent was killed and two wounded in the encounter. The rebels at first accused the United States of violating the cease-fire arranged Wednesday by a peace commission of the Organization of American States. Later they said they
Two U. S. newsmen who had been observing the clash
believed the Marine patrol had taken a wrong turn.
from a taxi were caught in the crossfire and wounded slightly. They were Al Burt and photographer Doug Kennedy, both of the Miami (Fla.) Herald.

KENNEDY

A. U. S. MILITARY source said the newsmen had passed through a rebel checkpoint and were approaching the U.S. lines when the insurgents opened fire on the Marines and the Marines fired back. The source said it was probable that U. S. gunfire wounded the newsmen.

Another Marine patrol took a wrong turn Wednesday into rebel territory. After sharp firing the rebels captured two of the Marines but released them Thursday to the OSA Peace Commission. The commission returned them to American authorities.

TOWARD THE MIDDLE of the week, Senator Russell Long of Louisiana, supporting President Johnson's direct action in the Dominican crisis, said it appeared to him the Organization of American States had functioned better as a peace-keeping agency than had the United Nations. He said the latter should be maintained as a debating club, perhaps, but that the OAS had taken more positive steps to halt the spread of hostilities in this hemisphere.

THE ORGANIZATION OF American States voted to send an inter-American peacekeeping force to police the Dominican Republic.

The hemispheric assembly voted 14 to 5, with one nation (Venezuela) abstraining, to approve a U. S.-sponsored resolution calling on member governments to provide army, navy, air force or national police troops for the new force.

U. S. Ambassador Ellsworth Bunker said he was "gratified" by the vote, which was exactly the two thirds majority needed. He indicated that the inter-American force might become a permanent part of the OAS peace-keeping machinery.

BUT IT APPEARED that any such action would need far more support than it now has. Chile, Mexico, Uruguay, Ecuador and Peru voted against the peace force resolution, and Mexico indicated it would not be able to contribute troops to the force.

Mexico's ambassador said he did not believe his government would be able to spare the troops.

ON THE OTHER side of the picture, tiny Costa Rica, which boasts it does not have an army, immediately offered to place its 3,500-man national police force at the disposal of the OAS.

Ho Hum

SECRETARY GENERAL U Thant of the United Nations cut short a European tour last week to hurry back to New York when the Russians called for a meeting of the U. N. Security Council after the United States sent troops to the Dominican Republic.

THANT

From reports of the meeting, it's obvious why Senator Long and others, perhaps including U. S. Ambassador Adlai Stevenson, have grown weary of the world organization's drawn-out exchanges.

Late Wednesday Soviet Ambassador Nikolai T. Fedornko accused U. S. Ambassador Adlai E. Stevenson of voicing "nonsense simply not fitting" a man of his stature.

Stevenson in turn said he was "insulated by experience" from Fedorenko's "rich inventory of discourtesies". The former presidential candidate charged that the Russian was disregarding both the facts and the law in the case.

The only formal resolution was Russia's demand for condemnation of U. S. "aggression" and the immediate withdrawal of American troops from the Dominican Republic.

IN A HIGHLY CRITICAL speech, Fedorenko, he asked how many American troops were needed in the Dominican Republic to protect U. S. nationals.

Stevenson replied that as of Wednesday, the United States had sent a total of 17,134 troops to the island republic. He then asked Fedorenko:

"How many Communist agents now are active in the armed rising in the Dominican Republic? If you have to ask Moscow or Havana, we'll be happy to wait until tomorrow for a reply."

"Mr. Stevenson, what are you trying to bring about?" Fedorenko retorted. "You are becoming ridiculous in your own eyes. Perhaps a schoolboy might put such questions."

The Russian then fired a series of questions, and the council and its packed public gallery looked to Stevenson for an answer.

"HO HUM," said Stevenson.

New Europe That Emerged After World War II

Soviets Become A World Power

By CARL HARTMAN
Associated Press Writer

AT THE END of World War II Hohe Strasse, the busy shopping center of Cologne, Germany, was a mass of debris and ruin, left. Today the area has been completely rebuilt, right, and business is better than ever. As a matter of fact, the country has become so prosperous since the war that the government had to increase the value of its currency and is now under pressure to do so again. (AP Newsfeatures Photo)

THERE WAS LITTLE to eat for the Germans after World War II. Some, such as this family in Auersmacher, were able to eke out an existence from their small home gardens. For others it was not so easy. American G.I.'s found that there was great purchase power in a nickel candy bar. But gradually the picture changed. Massive American aid, and particularly the Marshall Plan of 1947, helped West Germany not only get back on her feet but to go on to become one of the most prosperous nations in the world. (AP Newsfeatures Photo)

WRECKED TANKS, demolished buildings and debris marked the end of the Third Reich in the spring of 1945, top. The spires of the famed Cologne Cathedral were about the only recognizable landmark left in the German city. Today, this same street, Gereonstrasse, has been completely rebuilt and is now occupied by insurance companies and banks. West Germany has risen from the ruins of the war to take Britain's place as the number two trading nation in the world, directly behind the U.S. (AP Newsfeatures Photo)

Twenty years ago in Berlin, Soviet soldiers in their baggy tunics scratched their names on the bunker where Adolf Hitler had shot himself a week before. In Western Germany, white sheets and petticoats hung from windows as signs of surrender as American troops rode by.

For Germans there was little to eat and in the U.S. zone, only 1,200 factories were running out of 12,000.

In Paris, President Charles de Gaulle seemed firmly in power, but large parts of the country were being ruled by bands of resistance fighters, often under Communist influence. De Gaulle was to last only another eight months. He retired under left wing pressure and was out of office for 12 years.

Miseries Over

For France, the miseries of German occupation were over, but the long golden loaves of French bread were being made partly with American corn flour and Frenchmen still had to have ration coupons to get them.

In Britain and Russia, ravaged by the Germans, things were bad too, but the world looked different from the angle of the victors. Rationing was something both Britains and Russians could take in stride for a good deal longer. They would have to.

In Britain, the island that stood alone against Hitler, people were thinking of their first election in a decade. Two months later they turned out Winston Churchill in favor of a Socialist government.

In the Soviet Union, Joseph Stalin was at the height of his power. Under him the leaders of communism set out to exploit their conquest of Eastern Europe as a base for further expansion.

These victor nations were to have both the ups and downs of peace in the 20 years since World War II came to an end in Europe.

Britons established a welfare state that gave them a level of health and prosperity unique in their history. With comparatively little bloodshed and hard feeling, the world's greatest empire was transformed into a commonwealth of nations as diverse as Australia and Zambia. In the 20 years since V-E day, Britain's place in the world has declined. It missed a chance to take over the leadership of a uniting Europe just at the moment it was losing control over the empire.

New Rule

Now a new British Socialist government is grappling with the problems of a huge trade deficit, a nuclear armory beyond its resources to maintain, military and political responsibilities that stretch from Malaysia to Guiana, and from the banks of the Rhine to the plateaus of Basutoland.

In the same 20 years the Soviet Union has developed into one of the world's two great super-powers, the other being the United States. It has challenged and in some ways surpassed America in its nuclear armory and the exploration of space.

Lags Behind

In other ways it lags far behind. The Soviet Union still needs to keep a third of its people on the farm, and it still suffers from disastrous food shortages.

Politically, too, the Soviet story is less than a recital of triumphs. Three years after V-E Day, Yugoslavia broke loose from the Moscow orbit, and the year after that saw the rise of Red China, soon to dispute Moscow's position as leader of the Communist camp.

Soviet power put out feelers and tentacles all over the world, but in 20 years it has succeeded in taking over only one new country not previously occupied by its army — Cuba. Even there, China is an influential rival.

The people of the Soviet Union and its East European satellites, like the people of Britain, have seen considerable improvement in their living standard. But this had started from a low point. After Stalin's death in 1953 they also began to enjoy a measure of freedom from police terror and an easing of economic dictatorship.

In the heart of Europe — France, Germany, Italy and the Low Countries — a new stability and prosperity has emerged. Linked together in a European Economic Community, these six nations are gradually creating a single great common market such as the common market of the United States.

West Germany has risen from its ruins to take Britain's place as the No. 2 trading nation in the world, directly behind the United States.

Under Chancellor Konrad Adenauer West Germany won back some of the international respect it had lost under Adolf Hitler — but not enough to take a leading place in world affairs.

Germany remains crippled by its division. Almost a third of its population and almost half its former territory are under Communist rule. So is much of Berlin, its old capital.

France lost two expensive colonial wars — Indochina in 1954 and Algeria in 1962.

De Gaulle, who returned to power in 1959, was responsible for cutting Algeria loose and preventing civil war over it. Under him France has grasped boldly at the West European leadership that Britain failed to take. De Gaulle has even spoken of unifying the continent "from the Atlantic to the Ural Mountains" — that is, including European Russia. More practically he has seen to it that the rest of the French African colonies declared their political independence but remained tied to France.

France is not nearly powerful enough to claim a place of world leadership with the United States and the Soviet Union. Its economy, though strong, is not so dynamic as West Germany's. But De Gaulle has a single-minded determination to make France an element to be reckoned with. He has succeeded in giving himself and France an important role in world affairs though often, in the vie wof his allies, it is the role of an important nuisance.

Of the two great war-time powers, Britain and the Soviet Union, one has gone way up and one way down on the world power scale.

In Bad Way

In 1947 Europe was in a bad way. Gen. George C. Marshall, then U.S. secretary of state, offered massive American aid to Communist and non-Communist nations alike. Moscow turned the idea down, bludgeoning the reluctant Czechs into line. Seventeen West European nations accepted. Billions of dollars worth of American goods were poured in and nothing was asked in return except that the recipients do what they could to cooperate and push their own recovery. They did.

In 1948 the Communists made a concerted attempt to take over Europe. There were huge strikes in France; Berlin was blockaded. Moscow succeeded in consolidating its position throughout most of Eastern Europe but it failed in Yugoslavia, Greece, Finland and the western part of the continent.

The Western reply was the North Atlantic Treaty Organization in 1949, a sharp break with the old American policy against alliances with Europe. NATO linked the defense of the United States and Canada with 12 European countries in a barrier against Communist invasion and subversion. Later that year, the Soviets broke the American monopoly of the atomic bomb, and an invasion looked anything but remote.

This was the high point of the Cold War. In 1953 Stalin died and two years later Nikita Khrushchev joined in a summit conference at Geneva. Both sides had been impressed with the terrible potential of nuclear war, and neither side wanted to start it. Besides, Western Europe no longer seemed such easy prey.

Rearmament of West Germany, long opposed by many Europeans, got under way at American insistence but an attempt to bring the West Germans into an integrated European Defense Community failed. Britain refused to come in. France also turned it down. In 1954, West Germany was brought into NATO as a full member.

In 1956 an upheaval in Poland and revolt in Hungary taught the Soviets that there were limits to the extent that they could exploit the small countries on West that the Soviets were going to defend what they had. The Reds drowned the Hungarian revolt in blood.

Despite Khrushchev's thaw, East and West could not meet on Europe's toughest problem — Germany. In 1961, the Communists built the Berlin Wall, closing the last open border between the two parts of Germany. They were still doing their best, but with only small success, to win some international respectability for their East German satellite state.

The ouster of Khrushchev in 1964 seemed to bring little change. Ideologically, the Soviets remain at swords' points with the West.

Some Changes

But the old polemical bitterness is often lacking and there is a slow increase in trade, contacts and cooperation of all kinds. Rivalry has grown between the Soviets and the Red Chinese, and while their differences have not exactly thrown the Russians into the arms of the West, there is some appreciation on both sides of the old adage that "the enemy of my enemy is my friend."

The West European countries will spend considerable sums on their armed forces — though not so much as the United States would like — and among many people there is an uncomfortable awareness of the huge destructive power in the nuclear arsenals. But 20 years after World War II, there is not much expectation among ordinary Europeans of a new conflict.

The story of Europe since 1945 can not be told alone in terms of the Cold War and the danger of a hot one. This does not explain the decline of Britain, the resurgence of France, the prosperity of West Germany.

Britain's case is complex. Much of its foreign investment, long a source of influence and wealth, was sold to help cover the cost of the war. Afterwards, the devotion of the Socialist government to raising living standards at home and helping the Commonwealth countries to self-government abroad led inevitably to a neglect of Britain's position as a world power.

The West Germans, with new industrial equipment and a long reprieve from the burdens of rearmament, became formidable competitors. So did the industries of once undeveloped countries, brought on with Britain's capital, equipment and skill. Once Indian cotton mills were provided with British machinery, India had much less need to import British cottons.

Not only the British Socialists, but the Conservatives who followed them in office for 14 years, had to move with the times. It was a Conservative, Prime Minister Harold MacMillan who spoke of the "winds of change from lands that could no longer be left out of world affairs as mere colonies."

The French felt the breeze too. They had to withdraw more or less peacefully from Tunisia (1954) and Morocco (1955) as well as being driven from Indo-China and Algeria.

Fighting Crime In New York

By BERNARD GAVZER

THE HANDLE of a knife sticks out from the back of Jill Nietert, 24, as she sits with an ambulance attendant on the way to Kings County Hospital in New York. She was stabbed with a six-inch switchblade in a Brooklyn subway station by an assailant who snatched her purse and then fled last October. The purse contained 75 cents. The ambulance attendant is not identified. It was incidents like this that led to the formation of citizens' patrols and the assignment of additional police to subways. (AP Newsfeatures Photo)

NEW YORK (AP) — It is 8 p.m.

Patrolman Harry Habart, 63rd precinct, boards the IRT subway at Flatbush and Nostrand Ave. in Brooklyn, set to ride the noisy trains until 4 a.m., like a shotgun guard in the old West.

Rabbi Seymour Schrage of Crown Heights, in Brooklyn, enters a sedan and begins night patrol of the streets, like a vigilante on the prowl for highwaymen.

Part Time

Florence Ward, a part-time bar waitress of 56, puts a $2.98 pen-type tear gas gun in her pocketbook and walks to a Queens bus stop, determined to protect herself even if it means violating the law. The pen-gun is considered a dangerous, concealed weapon.

Their paths do not cross, but the policeman, the rabbi and the waitress play roles in the night-after-night drama in which this great and exciting city becomes a place of fear for many.

In a city which has so much to please them, they become prisoners in their homes. They feel they cannot enjoy their parks, their streets, even their neighborhood shops.

City officials draw another picture. They argue — and show statistics to prove their point — that New York has no runaway crime, any more than any large city. FBI statistics for 1963, the most recent year for which they are complete, show the New York metropolitan area crime rate as 1,688.6 crimes per 100,000 population. Rates in other large cities, 2,935.4 Los Angeles-Long Beach; 2,195.1 Chicago; 1,781.3 Atlanta; 1,621.2 Washington.

New York throbs with activity. It is a work place and play place for millions. It is the capital of finance, theater, arts, science, the place where far-reaching decisions are made. People earn their living, shop, go to the theater, art galleries, department stores, hotels, night school, sports events, raise families, educate their children and spend their lives with security without unpleasant incidents.

Still — despite the statistics, despite the obvious vitality of the city — many New Yorkers are uneasy. While their fear may not necessarily be related to fact, it is a real state of mind.

It is one which says — no matter what contrary evidence is presented — that New York is in a crisis of violence.

Form Groups

Why must private citizens form vigilante groups?

If not, why must police ride the subways and patrol the station platforms?

Why must women buy weapons to "protect yourself against mashers, thieves and hoodlums."

When extraordinary steps to combat crime were taken by Mayor Robert F. Wagner, they may have been designed to calm public fear. At the same time they had the effect of confirming suspicions that crime was reaching a critical stage.

The mayor early in April issued an order that put hundreds of uniformed police on subway trains and platforms during the high incidence crime hours of 8 p.m.-4 a.m. Fifteen days later, the mayor said 500 patrolmen were being put on street duty during the night and that by July 1, the nation's biggest police force would be brought to a strength of 28,228 — nearly twice that of a U.S. Army infantry division.

Assurance

"The days ahead will be days of open war — we against the criminals," the mayor said. "We are going to win. They are going to lose."

Such assurance may filter down to the people, but at this point there is anxiety. It manifests itself in many ways:

Central Park, an 840-acre island of greenery and lagoons in the midst of the concrete city, becomes a no man's land. People do not stroll through it at night. They fear assault from toughs or dope addicts moving in from Harlem at the north edge of the park, or Puerto Ricans from the tenements sprinkled among luxury apartment buildings on Central Park West and Riverside Drive.

Times Square, the garish symbol of New York night life, has its particular breed of creeps who come out of the woodwork at 2 a.m. — hustlers of all sorts, homosexuals, panderers, what-not.

Women who work at night — telephone operators for example — get free taxi service home, paid for by the company. Women who clean offices in the skyscrapers band together for subway rides home, or also get taxi service.

Along some business streets, Fulton in Brooklyn is typical, businessmen close their shops at 7 p.m., instead of 9 or 10, as they did for years.

Subway trains and stations are considered dangerous places. Serious crimes in the subways increased 41.4 per cent in the first three months of 1965, compared with the like period in 1964 — a total increase of 123.2 per cent since 1963.

Taxi drivers keep doors locked at night, refuse to take passengers into certain areas, and campaign for the right to carry weapons. They also want protective shields between driver and passenger, and electronic alarms.

Many Buildings

In many buildings, tenants are afraid to use the automatic elevators alone. In a typical middle income building off Broadway tenants have metal coverings on their doors, and at least two locks on each door. New buildings have television equipment so tenants can see who is calling, or so custodians can monitor corridors from a central control point.

As for subways, there are 4.6 million fares each work day. In 1964, there was an average of 30 reported crimes each day. Offenses ranged from stealing light bulbs to murder.

"Does this mean that the subways are really unsafe?" asks a transit authority administrator.

On the basis of statistics, no. But —

"How can you rely on statistics," asks Rabbi Schrage, who organized the Maccabees, a citizens patrol in Brooklyn. "Consider rape. How many mothers will go to the police and say a daughter has been accosted? They do not want to mark a daughter with a public stain."

10 Crimes

According to Gilbert Geis, sociology professor at California state college:

"Possibly one out of 10 crimes committed becomes known to the police; maybe one out of 20; perhaps one out of 100; or, if you would care to, you could easily defend the view that, for each 100,000 criminal acts committed, only one becomes known to the police."

Negroes have been blamed for crime. Statistically, they are involved in a disproportionate share of known crimes. Sociologists and criminologists say this is because Negroes have been subjected to discrimination and disadvantage in jobs, housing and education.

Many people feel a new element has been added — wanton crime against whites for racial reasons.

A Westchester executive waiting for a subway in mid-Manhattan was accosted by two Negroes and offered no resistance. The men beat him before taking his wallet, saying in effect that he was a white so-and-so. Other whites have been beaten by Negroes in unprovoked attacks.

"There possibly is the element of frustration on the part of some Northern Negroes," says a Negro writer, "in the sense that they have not had the real opportunity to put themselves to the test in civil rights action, as some Southern Negroes have."

A young mother living in Greenwich Village tells of a change that has bewildered her.

"I used to wheel my daughter, who is now 8, in Washington Square Park, when she was a baby. Even then, there were odd people around but you'd very seldom experience anything nasty. Now, I won't take my little boy there. The men are drunk and coarse, and there is something very abnormal about it.

Say To You

"Some of the things the men say to you are not being said to you as a woman, but as a white woman."

Certain crimes may occur infrequently, but when they do they get dramatic treatment. The stabbing of Jill Neitert, 24, in a 75-cent robbery, for example, produced a photograph of the girl sitting in an automobile with the mother-of-pearl handle of switch-blade knife protruding from her back. On several occasions, gangs of young Negroes systematically harassed, beat and robbed passengers on subway trains. These incidents remain imbedded in the public mind.

"The fact is that Negro versus white crime is exaggerated," says an executive of a national Negro organization. "There is no disputing the fact the nine out of ten crimes committed by Negroes are against other Negroes, especially in murder, robbery and rape.

"In the white press, Negroes are frequently victimized by misrepresentation, such as the case in which a married woman was beaten by her boy friend, and reported that it was done by a Negro in order to conceal that she'd been cheating on her husband."

Pushed Around

As for the element of a Negro compulsion to strike out against whites, he says:

"Of course, you get pushed around for generations, and the time comes for pushing back. If you're anti-social or a sociopath, then the race part will enter into it."

A Negro who does volunteer work with Negro teen-agers says:

"I notice there is some of that feeling among the gang kids. It's not just that they're interested in bopping (fighting) with Italians or Puerto Ricans, but that now it also means getting back at whitey. The soul brothers (Negroes) have the sort of feeling that now is the time to act against whitey and you have to do it every which way."

This coincides with the notion that some Northern Negroes are striking out because the brunt of the civil rights action is being carried by Negroes in the South.

"You get some people who think that because they mug some white person or steal something from a white person that they are being part of this big revolution," says one Negro.

The immediate reaction to posting of police in potential problem areas was enthusiastic. Subway passengers remarked that they felt a lot better.

"I feel I can close my eyes and grab some sleep for the first time in years," says one man.

"Having more people together is better," says a woman. "This way you don't feel so much that you can go rattling around by yourself in some end of the train."

"To tell the truth, the police on the subway is a very good thing," says a 65-year-old Washington Heights woman, "but for how long will it be? If you have a situation somewhere else in the city, a riot of some kind of other troubles, they will take these police."

Cynicism

It is with this cynicism and foreboding that the city moves toward summer. Already, there is the atmosphere of perhaps trouble worse than last summer's riots in Harlem, or subway harassment. One clue is in the growing talk about vigilante groups.

"I have been approached by influential persons about forming a citywide citizens patrol patterned on the Maccabees," says Rabbi Schrage, who started the Maccabees a year ago. Its original members were ultra-orthodox Jews, but it now is inter-religious and inter-racial. It is credited with a substantial reduction in crime in Brooklyn's Crown Heights area.

"Who can say what it will be," says the rabbi, "but we must never stop, or it will get out of hand again."

BOOKS

Guide To Good Reading

Much Activity During April

During the month of April there was much activity at the Ouachita Parish Public Library. 567 new borrowers were added to the registration roll making a total registration of 50,587 patrons which is more than one-half the people in the Parish. A total of 870 new books are added to the collection and 120 were removed. The total book collection on May 1 stood at 100,891 books. This means that we will reach our goal of one book per capita if we can add 782 new books in May. I hope that we will be able to announce one-month from now that the Library has reached the minimum standard of one book per capita. The National Library Week observance was one of the best in the history of the Library and we are most appreciative of the cooperation of the many citizens who helped us with the observance.

New Books are available for the patrons of the Library this week. In the fiction field there are some very exciting new titles; Bel Kaufman is the author of "Up the Down Staircase", an account of the experiences of a beginning teacher in a large metropolitan school. It is a book which every true teacher will love. "Emergency in The Pyrenees" by Ann Bridge is another of the delightful Julia Probyn novels, directed to her ready audience. "The Garrick Year" by Margaret Drabble is a delightful light novel of the experiences of a wife of an actor in an English country town. "The Prime Minister's Daughter" by Maurice Edelman is a sophisticated story of English politics and will be enjoyed by many readers. Agnes Sanford is a delight- "The Second Mrs. Wu" by ful story of the experiences of a missionary to China. It is a book which will mean many things to many readers. "Fruit Of The Poppy" by Robert Wilder is a change from his usual type of book and is concerned with the smuggling of dope into the United States from Mexico. It is a fast paced story, which will interest many readers.

There are many books which will help you get a job, or will help you use your money more wisely. "National Parks Summer Jobs" written by Gene Falk is a most useful listing of college students who would like to work in one of the National Parks this summer. "How to get $50,000 worth of new service free each year from the U.S. Govt." written by E. Joseph Cossman contains a great deal of useful information. "A primer of Money" by Peter L. Bernstein, "The Intelligent Investor" by Benjamin Graham, "The Legal Adviser on Home Ownership" by Jerome G. Rose and "How to Get a Better Job" by Austin Marshall are all most practical books. 'Louisiana Government" by Alice L. Smart is a useful book for students. "Shaping Educational Policy" by James B. Conant is thoughtful and penetrating look at our schools. "Crossbow and Overcast" by James McGovern is an account of the use of rockets in World War II, while "Scientists and Scoundrels" by Robert Silverburg is a most unusual book about scientific hoaxes and deceptions.

The fine art collection of the library is growing very rapidly and there were several lovely books added during the week. There are four new books in the landscaping section; "Urban Landscape Design" by Garrett Eckbo, "Modern Gardens and the Landscape" by Elizabeth Mock, "Landscape Architecture" by John Simonds and "Gardens Around The World" by Elizabeth Schuler. Collectors of old china will want to see "Classical Wedgewood Designs" by Carol Macht and "18th Century English Porcelain" by George Savage. "Looking In Junk Shops is an Unusual book by John Bedford. Two books about famous artists are: "William Ranneg, Painter of the Early West" by Francis S. Grubar and "Watteau" by M. Gautier.

Travel books are extremely popular with our patrons. We are happy that we have a new reprint of Hakluyt's Voyages" one of the earliest travel books. "Ancient Ruins and Archaeology" by L. Sprague De Camp is a very fine book and will be eagerly read. "Follow Me" by Jean Baer is a lighthearted guide book of Europe. "Robert Frost In Russia" by F. D. Reeve is a most unusual book. Eugene Fodor's "Greece" is perfectly beautiful, as are all his books.

"Persian Lions, Persian Lambs" by Curtis Harnack is a charming account of the experiences of an American in Iran. "Schoolhouse in the Clouds" by Edmund Hillary tells about the schoolhouse which he and the members of the Himalayan Expedition established in Nepal in 1963. Eugenie Soderberg is the author of "Hawii; a way of life", a very illuminating book about Hawaii today.

There are several worthy additions to the reference collection. "Confederate Military History" by Clement A. Evans is a useful set in 12 volumes. "The Oxford Dictionary" edited by C. T. Onions is a useful dictionary of the English language. There are two additions to the genealogy section. One is the State Directory of the members of the New Hampshire Society of the D.A.R. The other is a reprint of James Savage's "Genealogical Dictionary of the First Settlers of New England. The Main Library will not be open this afternoon because this is Mother's Day. All Libraries will open as usual at 9:00 tomorrow morning.

Government Hit Through PM Daughter

THE PRIME MINISTER'S DAUGHTER. By Maurice Edelman. Random House. $4.95.

The principal virtue of Edelman's novel is an old fashioned one. It contains the proper ingredients of a story — such as a beginning, a middle and an end; a hero and a villain, a conflict and a climax.

The hero is Geoffrey Melville, the Prime Minister. Like Sir Charles Snow, Edelman is engrossed by the aspects of political power, and his story is about a struggle to censure Melville's government.

The villain is Maryland, proprietor of a group of newspapers and television stations, among other interests, a man ambitious for a title. He becomes Melville's enemy when the prospective title does not materialize.

The daughter is Sylvia, who has returned from the United States in a state of emotional turmoil. She had been having an affair with a married man.

One of Mayland's tactics is to hire a young member of Parliament as a political columnist. Another is to hire spies to watch Sylvia, and they turn up an incident in which she is arrested after a minor traffic accident. This is followed by thunderous charges that the case has been fixed, and there is a full-scale battle in the House of Commons.

Edelman, a Member of Parliament for 20 years and an experienced novelist as well, is a good narrator and a man who makes his action, characters and setting so convincing that the reader effortlessly enjoys his book for what it is — a genuine novel.

State Beauties Will Converge In Shreveport

Some 20 beauty title holders from throughout the state are expected to converge on the northwest Louisiana city of Shreveport, Saturday, May 22, to compete for the crown of Miss Louisiana-Universe.

Announcement of the contest came today from the Shreveport-Bossier Conventions and Tourist Bureau of the Shreveport Chamber of Commerce. Bureau Manager Joe Gray said that he expects a crowd of approximately 1700 including a large number from out of town.

Winner of the title will become the state's representative to the Miss USA Pageant to be staged May 27 through June 6 at Miami Beach, Fla. Miss USA will then compete in the Miss Universe Pageant, also at Miami Beach.

The Miss Louisiana - Universe Pageant is slated for 8 p.m., May 22, in the Civic Theater, 500 River Parkway in Shreveport.

Judging of both evening gown and swim suit competition will be conducted by a panel of five judges from throughout the state.

The new queen will be crowned by Miss Linda Karen Graves of Shreveport, the reigning Miss Louisiana. The pageant's executive director is Mrs. Francie L. Nichols of Shreveport.

Golddigger Of Today Is Different One

MR. RIGHT IS DEAD. By Rona Jaffe. Simon and Schuster. $4.50.

You start to read the biting short novel, "Mr. Right Is Dead," and find yourself thinking, fondly and nostalgically, of "Gentlement Prefer Blondes." Whatever happened to Lorelei Lee, happy golddigger of 1926, whose diary artlessly recounted the headache which followed a long-time close associate's gift of a tiny diamond. When he rushed out and returned with a bracelet of square-cut diamonds, Lorelei felt quite a lot better. Lorelei Lee was all optimistic, wide-eyed naivete, and nobody got hurt.

Melba Toast of "Mr. Right" has a name as improbable as Lorelei Lee; her line of enterprise is the same. But — Melba Toast's escapades are told from a different — not at all comfortable — point of view.

It's a chilling, unfunny, sharp edge world, the mid-1960s, as told by Melba's girlfriend. The men go from girl to girl, incapable of emotion. The girls work out a shoddy burrowing routine for staying in a man's apartment day after day. Some, like Melba, blithely get clothes and gifts. Most, like her friend, live with auguish and the memory that once they expected Mr. Right to come along someday.

The book concludes with five short stories, less gripping than the short novel. Two are much too obvious to hold interest — a young Hollywood dream couple bored and without friends, and a girl who changes to match each lover. Two are far-out Greenwich Village —an orgy, and a kookie girl with a vicious dog. Most interesting of the five is surrealistic.

Dreiser And Biographers, Many Words

DREISER. By W. A. Swanberg. Scribners. $10.

As a biographer Swanberg is like an investigating reporter who turns the full, pitless glare of factual exposure upon a public figure, supplying the reader with relentless mountains of detail in which there is little regard for subtlety or interpretation.

His subject this time is a literary figure of importance, yet an ironically warped and twisted man whose lives, both public and private, often were contradictions of his own desires.

The biographer makes no bones about Dreiser's origins in a white trash enviroment, which presumably gave him a life-long resentment toward society, even while he was using his own background to pioneer a new fiction.

In these pages Dreiser appears as a mixture of paradoxes. He began as a stumbling, semiliterate reporter, became a faulously successful editor of magazines whose sticky content he despised, then turned to writing the tough sort of fiction they called realism in those days.

Dreiser was a stubborn warrior against blue - nose censorship, and often was improverished because his realistic prose did not sell; yet in the end he struck literary gold.

When Swanberg presents Dreiser as a person, the picture is not very pretty. The novelist was sex-oriented, and betrayed a long succession of semi-permanent mistresses with countless casual affairs. He fought with, and often gypped, a whole series of publishers. Though he helped liberate the novel from precosity, he was a lone wolf, without a sense of kinship with other innovators.

Swanberg sees him as coveting both literary and monetary success, baffled at the popularity of the hack Floyd Dell and the newly heralded Sinclair Lewis. Even when he was living, habitually, on publishers' advances and taking hack magazine assignments, he thought he was a candidate for the "Noble" prize, as he called it.

The biographer suffers from Dreiser's own shortcomings, an inability to weed out minutiae and a chronic prolixity, so that his book runs to more than 500 pages.

Swanberg has attempted no literary appraisal. He is a dogged, determined recorder and reporter of a disorderly man and a disorderly novelist. His book is a wordy story of a wordy writer.

Tales Concerning Famed Reporters

THEY WILL BE HEARD. America's Crusading Newspaper Editors. By Jonathan Daniels. McGraw-Hill. $6.50.

Daniels has taken an unusual approach to one of the most colorful aspects of the nation's history.

He reviews the careers of dozens of the most vigorous journalistic crusaders, from the days of the Stamp Act to the present. But very definitely, he does not limit himself to the popular or supposedly "right" causes, for as he points out, some of the crusades were "less than universally popular," and sometimes at odds with each other.

"The range of crusade runs all the way from caress to cocklebur," he notes. "Not the causes for which crusading editors fought but the vitality which they brought to their views has been the mark of the breed."

There are giants, from Zenger to Greeley to Pulitzer and beyond, but there are also some forgotten men in these accounts. There are great contrasts — Virginia's Edmund Ruffin (who fired the first shot at Sumter) became a martyr to the cause of slavery; Elijah Lovejoy, dying in a hail of bullets at Alton, Ill., became a martyr in the cause of abolition; and in this century Don R. Mellett, "shot down and killed in his own dooryard by the hoodlums of the racketeer politicians," a martyr for the sake of clean civic government.

Everyone has heard of the writer Lafcadio Hearn and the publisher Joseph Pulitzer. But who is familiar with John Albert Cockerill? In Cincinnati he discovered Hearn, and in New York he showed Pulitzer how to develop the sensational type of journalism for which he became famous.

Daniels, as editor of The News and Observer in Raleigh, N. C., and as the author of 14 other books, knows how to bring events to life, through the sort of lively narratives and brisk writing to be found in this book.

Novel Evokes Other World Atmosphere

NOT ALL OUR PRIDE. By Vokes Richardson. Braziller. $4.50.

There is an other-world air about this novel. Its setting is far removed from the casual, material, modern world; and its main theme, the adolescent love of two cousins, has a sort of timeless, ethereal quality.

The setting is in the plantation country of East Tennessee, where the inbred old families are proud of their Cherokee strain and always have lived close to the Civil War. It is a place where, after the war, planters and mountaineers carried on their bloody feuds. Now the time is the 1930s, when both the land and the people have gone to weeds.

The boy is 10 and the girl is 8 when they meet, and they are six years older when the story closes.

Hugh is a youngster who fears and hates his sadistic father, Col. Augustus Alexander, a decorated hero of World War I, and loves his mother, Alicia, whom he resembles in many ways. She was a Sephardic Jewess who had been converted to Catholicism before marrying her Protestant husband.

Julie Hamilton, Hugh's cousin, is the daughter of a frustrated, bookish, tippling man who withdrew from the world after learning to be a doctor — Uncle Claude, whom everyone admires.

Hugh and Julie grow up together, first discover sex and then discover love, even though they are under the taboo of incest. It is a leisurely story at first, filled with pictures of country life and hunting, and a whole gallery of odd character portraits, but it works toward some powerful scenes.

This is a first novel, and an unusual one. Richardson has a remarkable ability to create atmospheric effects and to translate emotions and moods into vivid scenes. His book is an adventure for the reader.

Best Sellers

FICTION

HERZOG, Bellow
UP THE DOWN STAIRCASE, Kaufman
HURRY SUNDOWN, Gilden
THE MAN, Wallace
FUNERAL IN BERLIN, Deighton

NONFICTION

MARKINGS, Hammarskjoid
MY SHADOW RAN FAST, Sands
THE FOUNDING FATHER, Whalen
QUEEN VICTORIA, Longford
REMINISCENCES, MacArthur

Annual Awards Court For Girl Scouts Tuesday

The annual spring Court of Awards for all Girl Scout troops on the northside of Monroe will be held Tuesday at 7:30 p.m. at Lexington School.

Plans for the ceremony are being formulated by Mrs. R. H. Easterling, leader of Troop 95, assisted by Mrs. T. J. Spatafora.

One of the highlights of the affair will be project exhibitions which the scouts prepared in order to earn their badges. Mrs. B. Roy Liuzza is in charge of getting these set up.

Girls of Troop 14, led by Mrs. Louis D. Smith, will be in charge of executing the opening flag ceremony. Other leaders who will present badges to members of their troops are Mrs. Lon Heuer, Troop 49; Mrs. T. W. Meriwether, Troop 13; Mrs. Stamps Sheppard, Troop 40; Mrs. T. J. Scharf, Troop 56; Mrs Don Walker, Troop 125; Mrs. J W. Lister, Troop 99; Mrs. Ed Miller, Troop 40; Mrs. Buckley Qualls, Troop 48; and Mrs. John Salisbury, Senior Troop 15.

All scouts who have full dress uniforms are asked to wear them for the occasion. Although Brownie Scouts do not work for badges, they are invited to attend and observe what is in store for them when they "fly up."

Parents of Girl Scouts and other interested persons are invited to attend the event.

Med Student's Ordination Set

David Perkins, a pre-medicine student at Northeast Louisiana State College, will be ordained as a minister in a special service at 3 p.m. today, at the College Place Baptist Church in Monroe.

A volunteer for Southern Baptist foreign missionary service, he has accepted the pastorate of the Longstraw Baptist Church in the Concord Baptist Association.

The young minister, whose parents live in Oakdale, served last summer as a student missionary in the Philippines.

Good Romance By Pearl Buck

DEATH IN THE CASTLE. By Pearl Buck. John Day. $4.95.

Though Miss Buck is best known for her stories of China and other parts of the Far East, she presents here a change of pace.

The scene is one of the oldest castles of England.

Her principal characters include the aging, irrational Sir Richard Sedgeley, last of his overly proud line; his Lady Mary, who dreamily seems convinced she can hear the spirits of the royal, noble and errant figures who have lived in, or visited, this ancient pile of stone; Wells, the enfeebled but devoted servant; Kate, the supposed granddaughter of Wells, a sweet, pink-cheeked and innocent young woman.

And then there is John Blayne, wealthy, masterful son of a blustering American tycoon, who is interested in the castle because he wants to transport it, stone by stone, to Connecticut, where it will Louse the superb collection of Old Masters assembled by his sainted mother.

You just know, early in the first chapters, where the romantic bit will develop between good old John and sweet Kate.

The big question, now that Sir Richard can't cope with taxes any more, is what will become of the castle. So there's melodrama.

(Aside to male readers: Long since, you've given up. You probably won't get past the opening.)

The author has done some striking things in the past, when she has been dealing with other subjects. This time she has written in quaintly archaic, magazine style, a formula romance. If you must have a go-at this, it's better that you should wait for the movie.

Deceptive Form Used Effortless

ONE TOUCH OF NATURE. By B. J. Chute, Dutton. $4.50.

Miss Chute tells her short stories in such an easy, flowing manner that the reader absorbs them effortlessly.

Yet her light touch is rather deceptive — the art that conceals art — for she conveys a great deal of substance in a short space.

Her main themes are those tenuous relationships that exists among people — husbands and wives and mistresses, parents and children, strong individuals all.

There is humor. The title story is about a stuffy executive and his inhibited son, who both discover human affection during a disastrous hiking trip. There is another piece about a confirmed batchelor who is initiated into the mysteries of family life in a supermarket.

There is romance and faded romance too. One story is about a betrayed mistress confronting a betrayed wife, so that each discovers a horrible trickery. There is a mother - housewife - drudge who revolts for a day and finds a new insight, and a grandmother who learns what it is to keep on adventuring with the husband.

The author also knows boys. There is a poignant story of a little boy whose elder brother is missing in action, and a story of a headmaster and a youngster whose father is a crude manipulator.

The sharpest characterization in the book lies in a story about an aging actress whose self-delusions are shattered suddenly by a young girl. It makes a stark, moving picture of personal values.

Pipe Corner

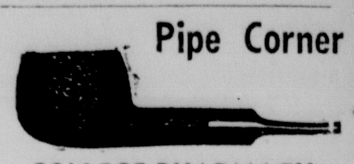

COLLEGE PHARMACY
3610 DeSIARD FA 3-8417

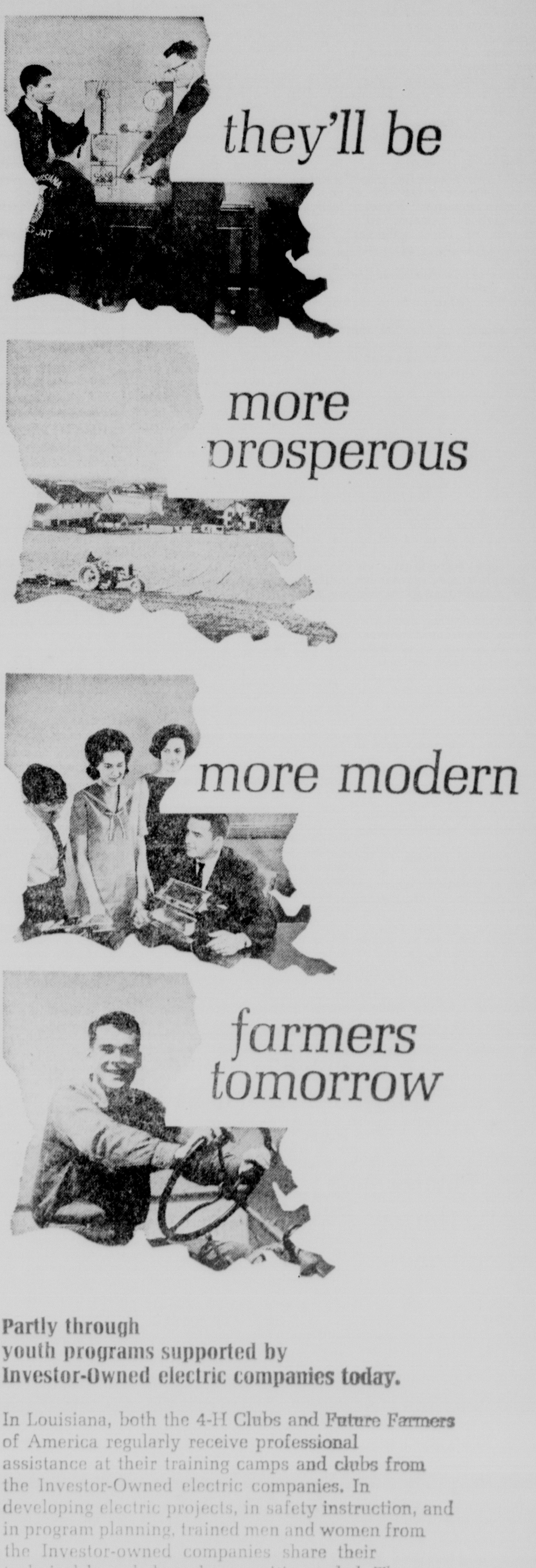

Partly through youth programs supported by Investor-Owned electric companies today.

In Louisiana, both the 4-H Clubs and Future Farmers of America regularly receive professional assistance at their training camps and clubs from the Investor-Owned electric companies. In developing electric projects, in safety instruction, and in program planning, trained men and women from the Investor-owned companies share their technical knowledge wherever it's needed. They gladly supply this community service for a growing Louisiana and its people.

You've got good things going for you with service from the

INVESTOR-OWNED
ELECTRIC LIGHT & POWER COMPANIES OF LOUISIANA

• *Louisiana Power & Light Co.* • *Gulf States Utilities Co.*
• *Central Louisiana Electric Co.* • *Southwestern Electric Power Co.*
• *New Orleans Public Service Inc.*

Monroe Morning World
Markets, Business and Oil
Page 6-B Sunday, May 9, 1965

Questions Are Raised About Final Steel Pact

By JACK LEFLER
AP Business News Writer

NEW YORK (AP) — Some important questions arose during the week in the aftermath of the interim steel labor agreement.

They included:

Will there be a strike after next fall?

How much will a final contract settlement amount to?

Will the current high demand for steel flatten out?

The United Steelworkers of America and the major steel producers agreed to extend the May 1 strike deadline at least four months.

The price to the steelmakers was a guranteed 11½-cent-an-hour wage boost.

The extra four months will give the union and company representatives time to continue negotiations which were interrupted for two months last winter by the union's hot presidential election.

Some industry sources think the chances are good that an economy-jarring strike can be avoided.

President Johnson issued a report suggesting that the steel industry could raise wages about 3 per cent a year without increasing prices.

This report came from his Council of Economic Advisers, which had been studying the situation for four months.

The President said the report showed that the prosperity of the whole economy will hinge on a noninflationary wage settlement and on the "continuing over-all stability of steel prices."

Officials of the steel industry and the union immediately expressed dissatisfaction with the report.

Steel executives felt that the report ignored what they contend is a need for higher profits to finance expansion and modernization.

The union felt its workers were entitled to a bigger boost in wages and fringe benefits.

Reports from the industry said that lifting of the strike threat has had little effect on business so far. Major mills reported only a few instances of customers asking to defer shipments of steel scheduled for May and June or to cancel orders.

The trade publication Iron Age said that steel shipments will set a record of 51 million tons in the first half of this year. It reported that most users will hold their inventories at present levels with possibly some building to come in May and June.

Steel production during the week dipped to 2,776,000 tons from the record 2,806,000 of the previous week.

The automobile industry kept on zooming. Production rose to an estimated 212,200 cars, compared with 205,020 the previous week and 177,893 a year ago.

Car sales held to their fast pace with dealers delivering 798,805 in April against 752,528 a year earlier.

Rosy earnings reports for the first quarter continued to pour out of corporation meetings. This helped the stock market spurt to new peaks.

The Labor Department reported that the rate of unemployment in mid-April edged up to 4.9 per cent of the labor force from 4.7 per cent in March. The rise was attirbuted to a more-than-expected rise in joblessness among teen-agers.

New factory orders and shipments reached record levels in March, according to the Commerce Department. New orders climbed to an annual rate of $40,662,000,000 from $39,469,000,000 in February. Shipments rose to $40,340,000,000, from $38,693,000,000.

Stock Market Scores Gains During Week

NEW YORK (AP)—The stock market last week advanced for the second straight week in active trading.

On every day except Friday—when there was some mild profit taking — market averages advanced to new highs.

Considerable investment cash seemed to be finding a new home, analysts said, judging by the rise of blue chips which pushed the popular averages to their highest points in history.

The Dow Jones industrial average last week advanced 10.21 59 932.52. Thus the closely-watched indicator appeared well on its way to the once-fabled objective of "Dow 1,000."

The Associated Press average of 60 stocks last week rose 3.3 to 343.6. The advance was equal to the amount gained in the week ended April 10.

Volume was a husky 29,638,270 shares compared with 28,198,761 the previous week.

Last week General Motors directors declared the usual 75-cent dividend plus a special dividend of 75 cents — but no stock split. GM stock was uncertain the next day but recouped and finished the week on a firm note.

Steels were upset by the findings of a special government study group that said the steel companies could afford to give workers a 3 per cent pay boost even if they did not raise prices for steel.

Radio Corp. was spurred to the position of the week's most active gainer by reports from the RCA annual meeting of increasing profits and news that sales of RCA color television sets are running 50 per cent ahead of last year. RCA stock gained 2⅞ on the week.

Renewed interest was also shown in electronics issues and others, which were favorites in the bull markets of a few years ago. Consolidated Foods, however, was depressed by the calling off of its merger with American Tobacco and was down 2½ on the week.

Of 1,546 issues traded last week on the New York Stock Exchange, 725 rose and 653 fell.

Bond prices were mixed in quiet trading during the past week. The Federal Reserve System was active in the Treasury securities market, pushing its total holdings of U.S. government securities to an all-time high.

Corporate bond volume for the week totaled a par value of $51.42 million, compared to $46.79 million the previous week.

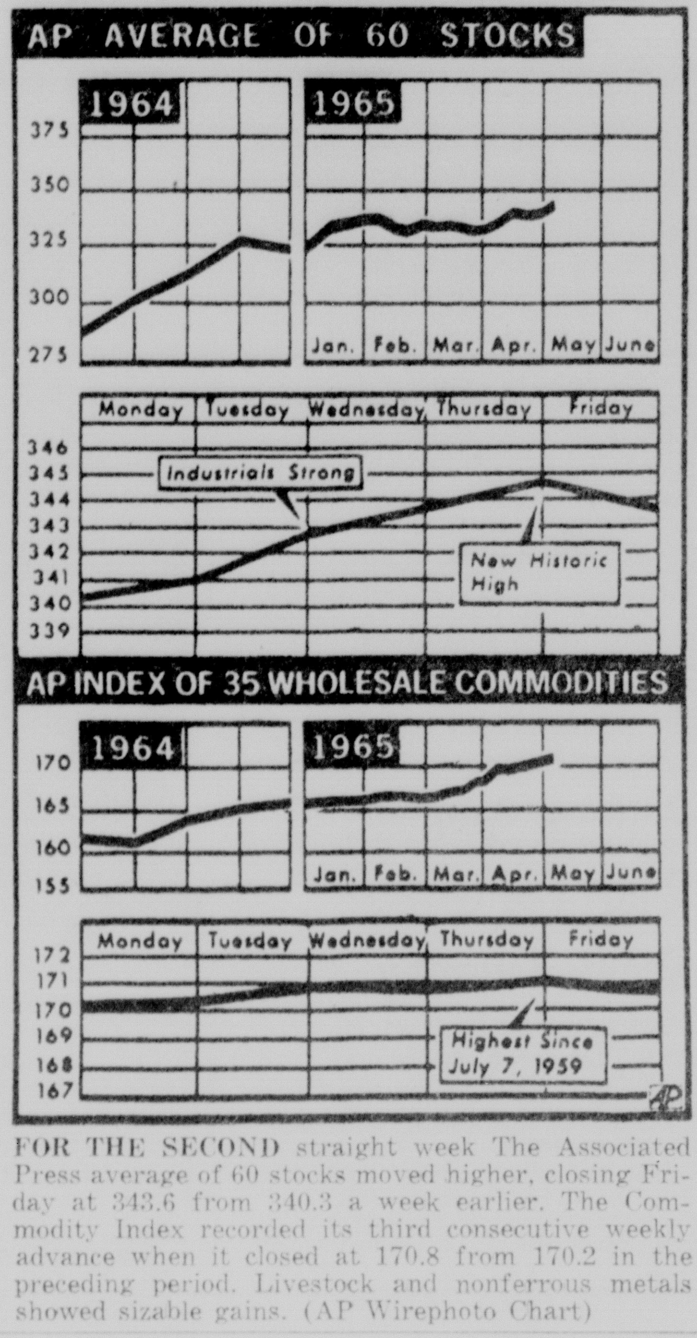

FOR THE SECOND straight week The Associated Press average of 60 stocks moved higher, closing Friday at 343.6 from 340.3 a week earlier. The Commodity Index recorded its third consecutive weekly advance when it closed at 170.8 from 170.2 in the preceding period. Livestock and nonferrous metals showed sizable gains. (AP Wirephoto Chart)

Cotton Futures Hold To Narrow Trading Range

NEW YORK (AP)—Domestic cotton futures held to a narrow trading range this week. There were mixed net price changes at the close of the week.

Domestic cotton contracts on the New York Cotton Exchange were up 20 cents to off $2.45 per bale. Foreign contracts were up 20 cents to off $2.25.

The May deliveries, in which trading expired at 12:30 p.m. Thursday, went off the board $1.10 under the previous week's close for domestic contracts and $2.35 for foreign contracts.

Trading was mostly confined to commission house switching operations in domestic futures. However, the current May delivery had been under some selling pressure. There continued to be no trading in the foreign contracts.

Total holdings of cotton by the U.S. Department of Agriculture continued to decrease as a result of sales by the Commodity Credit Corp. and loan repossessions.

In the 10-day period ended Monday, the government stocks decreased 151,000 bales to a level of 12,925,000.

TO DOUBLE CAPACITY

NEW YORK (UPI) — Union Carbide Corp. said Friday it plans to double the capacity of its Institute, W. Va. urethane foam ingredient plant to produce 50 million pounds of tolylene disocyanate annually.

Building Group Scholarship Set For Top Senior

A scholarship worth $2,500 will be awarded by the Industry Advancement Program, administered by the Northeast Louisiana Contractors' Association, to a graduating high school senior interested in a construction career.

The student will receive $500 annually while pursuing the five-year course which leads to a civil engineering degree at Louisiana Tech in Ruston.

Don A. Baxter of Sicily Island, IAP Chairman, said applicants must be a resident of the Fifth Congressional District and have a "B" or better high school average.

At present, two college students — one at Louisiana Tech and the other at Northeast Louisiana State College — each are receiving $500 scholarships from the Advancement Program. By 1967, five students will be attending college under IAP scholarships, Baxter said.

Baxter urged students interested in being considered for this year's scholarship to contact the Northeast Louisiana Contractors' Association office at 807 Hudson Lane, Monroe, as soon as possible.

He said the application deadline is rapidly approaching.

USUAL GARB OKAYED

BLACKPOOL, England (UPI)—Blue jeans and black leather jackets will be welcome Sunday at services in St. John's Church.

A special service is being held in connection with the last day of the international cycle and motorcycle show, sponsored by the Daily Mail.

The paper said the Rev. William Sherwood, who is traveling here from London on his cycle, has invited those at the show to "come as you are."

Oil, Gas Report

Permits Sought In 19 Locations

Continued fair weather brought ideal conditions to area fields where new locations and completions continued at a high trend.

There were 19 applications for permits to drill for the week ending May 6 with the local office of the Monroe Oil and Gas District, according to Duncan S. Cook, director. This was one more new location than recorded the previous week.

Four completions were logged for the week, comparing to three the previous week.

The month of April saw much activity in the district fields and May started off in a similar fashion.

The completions were recorded in LaSalle Parish, Tullos Urania — Bahring's Bear. Ser. of Louisiana Inc's Tullos Heirs No. 4, completed 3-15-65, gauged 5-4-65, 15 BOPD; Rapides Parish, Catahoula Lake — Javelin Oil Company Inc's Baker No. 1, completed 4-26-65, gauged 5-3-65, 63 BOPD; Union Parish, Monroe Gas Field — Navarro Gas Co's Nav Gas Fee No. 1, completed 4-14-65, gauged 5-3-65, 570 MF. (See listings below).

Catahoula, Concordia and LaSalle parishes shared in the highest numbers of new locations: four for Catahoula, five for Concordia and five for LaSalle. There were three in the Monroe Gas Field of Ouachita Parish.

There were a total of 59 locations, 35 active, nine abandoned, and 61 inactive.

COMPLETIONS

LA SALLE PARISH, Tullos Urania Field — Behring's Bear Serv. of La Inc's Tullos Heirs No. 4, located in sec. 26-10-1E, comp 3-15-65 Gauged 5-4-65 5 BOPD open ch-P. 1500-02' BSW:5 per cent, depth 1541 ft.

RAPIDES PAIRSH, South Catahoula Lake Field — Javelin Oil Co Inc's Baker no 1, located in sec. 4-5-3E, comp 4-26-65 Gauged 5-365 63 BOPD 13 MCF gas 10-64" ch-P.4158-50' TP:-200 lbs CP:Pkr GOP:200-1-BS&W: 2 per cent, depth 5017 ft.

UNION PARISH, Monroe Gas Field — Navarro Gas Prod Co's Nav Gas Fee no. 1, located in sec. 18-21-3E, comp 4-14-65 Gauged 5-3-65 570 MCF RP:535 lbs. P.2111-2220' Gas Rock, depth 2315 ft.

ACTIVE

AVOYELLES PARISH, Red River Bay Field — Pan Amer Petr Corp's O. Martin no 31, located in sec. 6-2-8E, drilling 3446 ft.

CATAHOULA PARISH, Enterprise Field — A&N Prod Serv Inc's Gibson-LaCent no 1, located in sec. 2-10-5E, drilling 7147 ft.

Ross Bayou Field — Crystal Oil & Ld Co's Rhone no 1, located in sec. 37-6-7E, drilling 5910 ft.

CONCORDIA PARISH, Wildcat Field — Adco Prod Co's Panola "B" no. 4, located in sec. 43-2-8E, drilling 7613 ft.

Wildcat Field — C. E. Doran & Bob Ray Ltd's Thomas no. 1, located in sec. 30-7-7E, drilling 3640 ft.

Wildcat Field — O'Brien Drlg Co's Madison Oil & Dev Co no. 1, located in sec. 18-5-8E, drilling 4100 ft.

Wildcat Field — S. Lee Ware Jr's Krauss etal no. 1, located in sec. 6-7-8E, drilling 1600 ft.

Lake Curry Field — McGold. & Watson Drlg Co's Quinn no. 3, located in sec. 12-4-6E, drilling 2062 ft.

FRANKLIN PARISH, Wildcat Field — Gammill-Stranahan's Chicago Mill no. 3-5, located in sec. 3-13-9E, drilling 6412 ft.

GRANT PARISH, Tullos Urania Field — J. E. Grandstaff's E. I. Morrison no. 16, located in sec. 10-19-1E, drilling 1545 ft.

Tullos Urania Field — Glen D. Loe's Trem Lbr. Co no B-2, located in sec. 10-9-1E, drilling 1565 ft.

LA SALLE PARISH, Olla Field — Placid Oil Co's Urania Lbr Co no E-6, located in sec. 15-10-2E, drilling 3949 ft.

Tullos Urania Field — M. Otto Smith's Owens no. 1, located in sec. 26-10-1E, drilling 1563 ft.

Tullos Urania Field — Wayne J. Spears etal's Russell no. 1, located in sec. 25-10-1E, drilling 1550 ft.

MOREHOUSE PARISH, Monroe Gas Field — Americana Oil & Gas Prop's HSU 495; Dalton etal no. 1, located in sec. 41-21-5E, drilling 1900 ft.

OUACHITA PARISH, Cheniere Field — The Atlantic Refg Co's C'ville SU "CC" Johnson Est no. 1, located in sec. 22-17-1E, drilling 7622 ft.

Cheniere Field — Monsanto Co's Henderson no. 1, located in sec. 16-17-1E, drilling 5480 ft.

RAPIDES PARISH, Big Island Field — Perry G. Holloway's Burley no. 1, located in sec. 3-4-3E, drilling 4350 ft.

Big Island Field — Perry G. Holloway's Turregano no. 1, located in sec. 2-4-3E, drilling 5681 ft.

RICHLAND PARISH, Mangham Field — W. J. Spears & Assoc's Baker no. 1, located in sec. 32-16-7E, drilling 3397 ft.

Mangham Field — W. J. Spears & Assoc's Baker no. 3, located in sec. 33-16-7E, drilling 3312 ft.

TENSAS PARISH, Wildcat Field — Sklar Prod Co's Keyes-Burford no. 1, located in sec. 33-12-10E, drilling 3339 ft.

Lake St. John Field — The California Co's JS J Unit no. 66, located in sec. 45-9-10E, drilling 4200 ft.

UNION PARISH, Monroe Gas Field — Humble Gas Tr Co's HGTC (Fee Gas) no. 564, located in sec. 30-21-4E, drilling 2000 ft.

Monroe Gas Field — Navarro Gas Prod Co's Union Prod No. N-2, located in sec. 35-22-3E, drilling 1100 ft.

NEW LOCATIONS

CATAHOULA PARISH, Wildcat—Bright and Schiff's Smith No. 1, 330 feet from north line and from west line of northwest quarter of northeast quarter of Section 6-5N-7E, 5700 feet, Wilcox.

Wildcat—Caddo Oil Company's T. D. Monaghan No. 2, 660 feet south and 450 feet west of northeast corner of southwest quarter of northeast quarter of Section 20-9N-7E, 4800 feet, Wilcox.

Wildcat—Justiss Mears Oil Company's A. T. Hunt No. A-7, 400 feet from north line and 435 feet from west line of southwest quarter of northwest quarter of Section 29-5N-7E, 6470 feet, Wilcox.

Tew Lake—H. A. Harper's Webb-Beasley No. 1, 2310 feet south and 330 feet west of northeast corner of Section 34-9N-6E, 4500 feet, Wilcox.

CONCORDIA PARISH, North Bee Brake—Sklar Production-Harry Hurt's Quinn No. 1-15, 330 feet from north line and from east line of southwest quarter of southeast quarter of Section 1-4N-6E, 6800 feet, Nichols Sand-Wilcox.

Bougere—Hughes and New-D. Braswell's Panola Land Company No. 7, from northeast corner of Section 3, go southeasterly along Section L 2221 feet, thus southwesterly at R-A for 450 feet to location in Section 3-4N-8E, 7200 feet, Wilcox Walker Sand.

Clayton—Crystal Oil and Land Company et al's Arch M. Hughes No. 16, from com-C Sections 39, 49 and 58, go northeasterly along line between Section 49 and 58 for 2050 feet, thus southeasterly at R-A for 300 feet to location in Section 58-8N-10E, 5700 feet, Wilcox-Artman Sand.

Lake Curry—O'Brien Drilling Company's Francis Holland No. 1, 330 feet from north line and from west line of northeast quarter of northeast quarter of Section 22-4N-6E, 6700 feet, Wilcox.

Quinn Bayou — Carlee Interests Inc's Madison No. C-2, 330 feet north and 570 feet west of southeast corner of northeast quarter of the northwest quarter of Section 16-5N-8E, 6600 feet, Wilcox.

JACKSON PARISH, Calhoun Field — Marathon Oil Company's T. J. Green No. 1, 1640 feet from south line and 1000 feet from east line of Section 1-17N-2W, Cadeville, 10,000 feet.

LASALLE PARISH, Catahoula Lake—J. Mears Oil Company's S. L. 4315 No. 3, 660 feet from east line and from south line of northeast quarter of northwest quarter of Section 34-6N-3EE, 4800 feet, Wilcox.

Catahoula Lake—Placid Oil Company's S. L. 1461 No. 33, 660 feet from north line and from east line of northwest quarter of northeast quarter of Section 12-6N-3E, 5500 feet, Wilcox.

Catahoula Lake—Placid Oil Company's S. L. 1461 No. 34, 660 feet from north line and from east line of southwest quarter of northwest quarter of Section 6-6N-4E, 5500 feet, Wilcox.

Rogers—M. Otto Smith's Whatley Heirs No. 1, 100 feet from north line and 870 feet from east line of southwest quarter of northwest quarter of Section 8-6N-3E, 1900 feet, Wilcox.

Tullos-Urania—M. Otto Smith's L. D. Wright No. 1, 410 feet west and 780 feet north of southwest corner of southwest quarter of northwest quarter of Section 25-10N-1E, 1600 feet, Upper Wilcox.

OUACHITA PARISH, Monroe Gas Field—Bay Mortgage and Trust Corporation's McGuire No. 7, 2267.5 feet south and 520 feet east of northwest corner of Section 14, in Section 27-18N-3E, 2400 Gas Rock.

Monroe Gas Field—Joe G. Strahan's Clark-MRK-Rowland No. 1, 635 feet south and 100 feet east of northwest corner of northwest quarter of northwest quarter of Section 17-18N-5E, 2300 feet, Gas Rock.

Monroe Gas Field—Joe G. Strahan's M.R.K. and Rowland No. 1, 1190 feet north and 780 feet east of southwest corner of Section 19-18N-5E, Gas Rock, 2300 feet.

RAPIDES PARISH, North Big Island—McGoldrick and Watson et al's Barron-Lee Lumber Company No. 1, 2240 feet south and 1720 feet west of northeast corner of Section 21-5N-3E, 5250 feet, Wilcox.

New Oil Field Find Assured In Mississippi

JACKSON, Miss. (AP) — Another new oil field find in Franklin County was assured Saturday at the Kelly and Byrne Oil Co. and Joseph Francis Francis wildcat No. 1, Worthey-Crecin, unit No. 1.

The well came in pumping 80 barrels of oil per day with completion from perforations in the Wilcox sand.

The new producing area was named the Leesville Tower oil field.

Shell Oil Co. reported drilling below 14,200 feet and nearing the coring point in its Smith County wildcat, the Brown No. 1, near Bay Springs. Operators released scant information as the well neared the Cotton Valley Zone which produces in the Bay Springs oil field of Jasper County.

Phillips Petroleum Co. continued efforts to free drill pipe in its deep Perry County wildcat, the Josephine No. A-1, where hydrogen sulphide gas has been encountered in the Smackover lime below 19,100 feet. It is reported coring operations were underway at 19,777 feet with high pressure gas shows recorded when the pipe became stuck. The venture is northeast of Wiggins and is to be drilled to 20,500 feet.

In Greene County, another wildcat scheduled to test the Smackover is below 14,300 feet. The Shell Oil and Placid Oil Company's No. 1 Barnes is north of Leakesville and has contract depth of 18,950 feet.

In the Bay Springs oil field of Jasper County, four wells are drilling. Skelly Oil Co. is below 8,700 feet in its Evans No. 2, and the same operators are below 8,700 feet in the Alexander No. 1. Shell Oil and Pan American are below 10,400 feet in the Hall No. 1, and drilling at 8,500 feet in the Windham No. 1. Skelly Oil Co. has location cleared for its Gallman No. 1, and the Sims No. 1.

Also in Jasper County, L. A. Wyatt drilled below 9,100 feet in its wildcat, the Read No. 1, near Paulding. The venture is to go to 15,100 feet.

Union producing company is below No. 1, east of Pickens. The well is to be drilled to 11,500 feet.

In Yazoo County near the Bentonia field, Sinclair Oil and Bateman Drilling Co. are below 8,100 feet in their wildcat, the Russell No. 1.

In Wilkinson County, Hughes and New Oil Co. completed its O'Fallon No. 4, pumping 60 barrels of oil from perforations in the Wilcox at 7,836-37 feet. The new oiler is in the Pleasant Valley field.

Grain Futures Market Trend Mostly Lower

CHICAGO (AP)—Trade in the grain futures market was mostly toward liquidation last week and losses were far more numerous than gains.

Pressure was particularly severe again in soybeans, and the old crop months lost as much as 7½ cents a bushel. A week ago they ran to more than 9 cents.

Wheat finished little changed after a turn toward firmness on the final two days, but the feed grains showed little rallying support and the declines more than cancelled the advances of the previous week.

Brokers said most of the weakness in soybeans on the late trade was linked rather tightly to pressure in soybean oil.

Wheat traders enlivened that market suddenly on Thursday following a report that Australia, one of the major exporters, would have no more of the grain for sale for the remainder of the crop year.

With Russia and Communist China still needing supplies, it was believed they soon would clean up Argentina's exportable stocks and that U.S. offerings would find a broader world market.

Favorable weather for farm work and reports of ample soil moisture imparted at least a mildly bearish influence to the feed grains.

At the end of the week, soybeans were 5⅜-7½ cents a bushel lower, May 2.81½-¾; wheat ⅜ higher to ⅜ lower, May $1.45⅝-⅞; corn ¼ higher to ½ lower, May $1.33⅛-33; oats ⅞ to 2 cents lower, May 71 cents; rye 1⅞ higher to 1 cent lower, May $1.19¼.

U. S. EXPORTS

COLOGNE, Germany (UPI) — The Institute of German Industry says the United States, with 23.1 per cent, was the main exporting country in the world in the first quarter of 1964. The figure doesn't include the Soviet bloc nations.

100 Permits Issued

Monroe Building Active In April

April was a busy month for the Monroe Building Inspector's Office as 100 permits were issued which amounted to $750,139, according to Dale B. Martha, coordinator.

In his monthly report issued Friday, Martha reported the following permits issued: 18 permits for one-family dwellings, $330,500; two for six unit apartments, $99,000; one for a church educational building, $249,723; 49 for resident alterations and additions, $36,078; ten for non-resident alterations and additions, $34,838.

Five buildings were moved inside the city during the month with ten moved outside the city, and five buildings were demolished.

Martha said that for the week ending Friday, May 7 a total of 34 permits, amounting to $554,183, were issued by his office. He stated that this is "an unusually large number" of permits to be issued during one single month.

The biggest permit written was to Ryan Chevrolet, Inc. for the construction of a one-story masonry and steel (metal service department) building at 1101 Oliver Road. The $360,463 structure will be ued for auto sales and service.

Other permits were issued to Mid-South Homes, Inc., erection of one-stroy brick veneer building for residence at 708 S. Seventh, $7,200; Mr. Garner, removal of one - story frame building used for residence to outside city (West Monroe); K. E. Boothe, enclose one - story frame building used for porch at 612 S. Fifth, $200; Dr. D. R. Hamilton, addition of one-story brick veneer building for playhouse at 2607 Pargoud Boulevard, $11,700; Leonard Taylor, erection of one-story brick veneer building at residence at 800 Eason Place, $19,500; John Varino, alterate one-story frame building at residence at 1709 DeSiard, $50.

E. S. Gibbs, addition of one-story frame building at residence for storage at 302 Bell, $200; H. C. Colvin Jr., addition of one-story brick veneer building at residence at 421 Wilmuth, $2,000; Howard Griffin, addition of one-story frame building used for boat shed at 809 S. Grand, $1,200; John Henry Robinson, alterate one-story frame building at residence at 800 Atkinson, $100; James F. King, addition of one-story frame building for hobby shop at 2109 Valencia, $210; W. L. Husted Jr., erection of one and a half story brick veneer building for residence at 2705 Pargoud Boulevard, $42,500.

H. B. Cannon, alterate one-story frame building at residence at 2328 Adams, $100; Jim Walters, removal of one-story frame building used for residence to outside city (Farmerville) from 2004 Louisville; Lee Smith, alterate one-story frame building at residence at 2016 Adams, $700; Dewey Humphries, addition of one-story metal building for carport at 103 Railroad Ave., $200; H. G. Prophet Jr., addition of one-story frame and metal building for storage at 815 N. Second, $1,500; Thoman Motor Co., addition of one-story metal building for car shed for auto display at 306 Louisville, $4,000.

Earl W. Long, addition of one-story frame building for storage at residence at 1205 S. Tenth, $200; Aaron Brantley, erection of one-story brick veneer building at residence at 310 Cedar, $6,000; Marie Gibson, addition of one-story frame building at residence at 3506 Owl, $100; T. John, alterate one-story frame building at residence at 114 S. 22nd, $60; William F. Frost and David L. Marcovitz, erection of one - story brick veneer building for office at 1901 Roselawn, $18,000; Clay Wilson, alterate and addition of one-story frame building at residence and bath house at 2020 Pargoud Boulevard, $1,500; J. C. Smith Sales, alterate one-story frame building for warehouse at 411 S. First, $200.

Willie Yee, alterate and addition of one-story stucco building for Chinese Restaurant at 903 N. Fourth, $10,000; Albert Jackson, demolish one-story frame building used for residence at 1013 Griffin; Bill Beckstrom, demolish one - story frame building at residence at 305 Arkansas; Leonard Denny, erection of one-story brick veneer building for residence at 2100 Elwood Drive, $22,000; Oscar Turner, addition of one - story frame building at residence at 804 Bryant, $800; Thomas Youngblood, erection of one-story brick veneer building for residence at 804 Regency Drive, $25,000; Ira Cagle, erection of one-story brick veneer building at residence at 417 Isabelle, $18,000; Samuel Tucker, addition of one-story frame building at residence at 2503 Maddox, $500.

Business Briefs

CITED FOR SAFETY

Louisiana Gas Production Plant of Commercial Solvents Corporation, Sterlington, has been selected by the Manufacturing Chemists' Association to receive a certificate of achievement for its outstanding safety record in 1964, it was announced Saturday. Plants are recognized by the chemical trade association for going a complete calendar year without an industrial injury.

RECEIVES TRIBUTE

In its 1964 annual report, just released, Pan-American Life Insurance Company of New Orleans paid special tribute to its general agent in Monroe, William Inabnet.

The New Orleans based company, the largest mutual life insurance company in the South, honored Inabnet and his associates with a special page on the inside back page of the corporate report. In its 1964 report, Pan-American recorded sales for 1964 at $242 million, a 14 per cent increase over total sales volume in 1963. Total Insurance In Force with Pan-American Life is now $1,736,000,000.

BOTTLED DRAFT BEER

Genuine draft beer in bottles soon will be available in the Monroe area, the Jackson Brewing Company and Gem Beverage Agency announced Saturday.

Spokesmen for the two firms said the bottling of Jax Genuine Draft Beer has been made possible through a new technique in processing that will extend the shelf life of the draft beer indefinitely.

Jax Millidraft, a new filtering process, has been substituted for the usual pasteurization or heating of bottled beer, Jax vice president and general manager Richard Jones said.

QUALIFIES FOR AWARD

J. Arthur Smith, C.L.U., special agent associated with the Prudential Insurance Company's Sidney L. Marks Agency in Monroe, has qualified for the 20th time for the National Association of Life Underwriters' "National Qaulity Award", it was announced Saturday.

A past president of the Monroe Life Underwriters Association, Smith was the first insurance agent in Monroe to receive the Chartered Lfe Underwriters designation.

The National Quality Award is an award presented by the national association based on volume and quality of life insurance written during a particular year.

MANAGERS' SCHOOL

J. E. Joiner, 1109 South Seventh Street, Monroe, Louisiana, district manager for the Woodmen of the World Life Insurance Society, will spend the week of May 9 - 14 at a District Managers' School at the home office in Omaha, Nebraska.

New Crossett Store To Open

CROSSETT (Special) — A new 12,000 square foot A. & P. Food Store will open in Crossett on Monday, May 10.

The store, which will operate out of New Orleans, was built and is owned by Arthur S. McMeans, of Bastrop. Aubrey Jones, who will move to Crossett from Monroe, will be manager.

Completely modern in every detail, the Crossett A. & P. will have refrigerated fresh produce and meat departments, along with their regular full lines of canned, bakery and dairy products.

Opening beside the A. & P. on the newly constructed Midtown Plaza on Pine and Third Avenue in mid-town Crossett will be a T.G & Y. Variety Store, and a Factory Outlet Shoe Store.

Import Curbs On Fuel Oil Not Essential

By MAX B. SKELTON
Associated Press Oil Writer

HOUSTON, Tex. (AP)—Many independent oil operators apparently would not be too unhappy should import controls be abandoned for residual fuel oil consumed in the Eastern Seaboard industrial area.

This may seem surprising in that such residuals average nearly one million barrels a day—or about 45 per cent of all the foreign oil being brough into the United States.

But a new trend of thought was in evidence this week at the Denver, Colo., mid-year meeting of the Independent Petroleum Association, a trade group that has been fighting oil imports at practically all levels since 1929.

The status of residuals on the East Coast prompted the only sharp debate at the meeting.

Technically, the association still favors import quotas for the heavy residual oils. But results of the debate indicated clearly the independents were backing away from their traditional position.

A motion to reaffirm the policy was tabled by the imports policy committee, 26-22.

This left the association in the same position as in early 1961, when it last spelled out its support of residual quotas during a Washington hearing in the early days of the Kennedy Administration.

Since then, two distinct supply and demand trends have made it unnecessary for the independents to concentrate on residuals while seeking sharp oil imports rollbacks.

The independents recognize the eastern industrial area must have a plentiful supply of the heavy fuel oils. At the same time, they recognize domestic refiners have curtailed residual production sharply while boosting output of more profitable products, such as gasoline.

Jake L. Hamon, the imports chairman from Dallas, yielded the chair so he could speak in opposition to the sub-committee recommendation to reaffirm.

"We could bring in every barrell of residual needed in this country because we can't supply it," Hamon said.

"The refinery yield for residuals is down to eight per cent and within five to 10 years we won't make residuals at all on the East Coast."

Hamon said a belief by many New England residents that import quotas have prevented residual prices from dropping has lost the oil industry many friends.

"We used to have a lot of New England friends for our depletion tax allowance but now we have very few," he said. "Why not stand neutral instead of bringing down the wrath of New England?"

Robert L. Wood, the sub-committee chairman and former association president from Midland, Tex., said he could see no plus factors in abandoning quotas, even though he personally did not believe residual imports would increase appreciably should the controls be dropped.

"But what would happen during a national emergency?" Wood asked. "Would domestic refiners be able to take over if foreign residuals are not available?"

The tabling action sent the matter to an executive committee headed by President H. A. (Dave) True Jr., Casper, Wyo.

The executive committee authorized a letter be sent to the Office of Emergency Planning, which is studying the situation.

The letter will make no recommendations on keeping or lifting residual quotas but will outline problems the government should guard against should such quotas be abandoned.

With or without controls, the independents want to make certain no foreign residual oil winds up in a domestic refinery for processing into lighter products.

PUBLIC AUCTION SALE
We will sell the equipment and machinery of
D. L. FAIR LUMBER CO.
Mfrs. of Hardwood Flooring
$1,500,000.00 Approx. Replacement Value
TUESDAY, MAY 18th, 11 A.M.
WEDNESDAY, MAY 19th, 11 A.M.
LOUISVILLE, MISSISSIPPI
5 COMPLETE FLOORING LINES
POWER PLANT—BOILERS—CONVEYORS
7 SA WOODS MODEL 502M2 matchers—late models.
5 SA WOODS MODEL 525BM2 end matcher units.
5 YATES AMERICAN MODEL G50 gang rip saws.
85 conveyors motorized from 10 to 200-ft. long.
NICHOLSON LOG DE-BARKER size 134 34" Roto Barker.
5 ROTARY LIFT CO. 30,000-lb. lumber lifts.
REDIN PARQUET flooring machine.
2 DE VILBIS automatic wire bundle tying machines.
3 SIGNODE automatic wire bundle tying machines.
SAWDUST COLLECTION SYSTEMS & BLOWERS
JEFFREY SHREDDER—GRINDING DEPARTMENT
AIR COMPRESSORS—LUMBER MOTORS
KILN TRUCKS & TRACK EXHAUST FANS
2,000 feet of BUS DUCT, SWITCH BOXES
ELECTRICAL POWER PLANT—BOILERS
CONTROL PANELS—PUMPS—TURBINES
Inspection Daily To Date Of Sale
For Any Further Information Call Wire or Write
ace AUCTIONEERS & LIQUIDATORS, INC.
LOUIS GOODMAN & ALBERT PALETZ, AUCTIONEERS
321 W. LAKE ST. • Chicago 6 • FI 6-5955

Southwestern Cops GSC Track Title

Northeast Still Wins Loop's Coveted Trophy

By KEITH PRINCE
World Sports Editor

NATCHITOCHES — Although disheartened by several key injuries which finally spelled defeat for its track team in the Gulf States Conference meet, Northeast still celebrated a great evening Saturday night by capping the 1964 - 65 school year with their third straight All - Sports Trophy, winning with 29 points, half point more than accumulated by the University of Southwestern.

Southeastern finished third in the all - sports tabulation with 26 points, Northwestern with 22½, Louisiana Tech followed with 22, and McNeese had 19 points for sixth.

With the coveted all - sports trophy won again, Northeast becomes only the second school in GSC history to win the award three consecutive years. Louisiana Tech is the other, winning from 1958 - 59 through 1960 - 61 and it then tacked on another partial crown by tying with Southwestern in 1961-62.

Immediately after the track meet, Northeast athletic director Dixie White expressed his "sincere congratulations" to all of the Northeast athletes and coaches for doing a wonderful job."

He said "Naturally, we are happy with the efforts of our kids from the different teams. Winning the all - sports trophy definitely rflects on the overall strength of our entire athletic program, and we must now work to keep our standards high."

During the 1964 - 65 year, Northeast won three first places — in cross country, basketball and tennis — a second in track, third in baseball and last in football and golf for the total of 29 points. To emphasize the success which Northeast State has enjoyed in recent years, one needs only to remember that Northeast did not earn an outright GSC championship until 1959 when it did so in track.

The Indians did manage to tie for the crown in cross country during 1958, but the fact remains that NLSC has enjoyed a great deal more overall success in its athletic endeavors than any other league school in recent years.

Still, Saturday night was not all that it should have been for the Indians — for they lost two battles this day, the first one being the most serious for it was the direct cause of the second. Northeast's first serious defeat came from injuries which, combined with a great showing from a fine USL team, which finally pulled the Tribe down to its first GSC track championship defeat since 1961. NLSC won GSC track crowns in 1959, 1960, 1962, 1963 and 1964.

Coach Bob Groseclose, disappointed because of the injuries which stripped him of two of his top men, was never the less still extremely proud of the club which he termed "one of the guttiest that I have ever had."

Groseclose said, "I want to congratulate USL, they have a real fine club, but I also want to congratulate each and every one of my boys. Even though Fountain and LeBlanc went out with pulled muscles and our chances were minute the boys never quit through the last event."

Fountain suffered a pulled hamstring in his right leg during the preliminaries of the 100-yard dash Saturday morning, but did qualify in the 100 and 220. However, when anchoring Northeast's 440 - yard relay team in the night's first running event he pulled a muscle in the left leg.

The Spring Hill, Tex., star, one of the greatest sprinters in Northeast track history, still entered the 100 in the finals but had to pull up at the 75 yard mark when the pain hit him again.

LeBlanc went on to win the 100 but he pulled a muscle in his leg when he crossed the finish line. He tried to run the 220, but could not even trot. As there were only four other entries in the 220, LeBlanc went on and walked through the finish line to give Northeast a fifth place point.

Northeast trainer Charles Martin reported afterward that both Fountain and LeBlanc's injuries were simply strained muscles, and he felt that they were not serious enough to hamper the future of either boy.

With completion of the 1964-65 GSC athletic slate, Northeast State now has recorded 16 conference championships its history.

Besides the five won in track, the Indians have five others in cross country, three in tennis, two in basketball and one in baseball.

• • •

Six Northeast Athletes Are League Picks

NATCHITOCHES (Special) — Gulf States Conference coaches, meeting here Saturday morning, named six Northeast athletes to All-Conference basketball and baseball teams and selected Lenny Fant, who guided the Tribe to the 1965 roundball title, Coach-of-the-Year.

Northeast junior Tommy Enloe was selected to the first team with freshman Glynn Saulters and senior Larry Butler chosen to the second.

Southwestern's NAIA All-America for two consecutive years, Dean Church; Jerry Hood of La. Tech; C. A. Core, Southeastern's freshman sensa- Briley rounded out the team. tion; and McNeese's Clyde

Along with Saulters and Butler on the second team are Bob Cutrer of USL, Tom Wunder, McNeese, and Dave Clark, Northwestern.

Catcher Eddie Kincaid, second baseman Joe Canal and outfielder Alton Thomas of Northeast got berths in the all - league baseball team. The Indians finished third in the conference.

Southeastern, the league champ, had four players honored, more than any other school. The Lions' stellar performers include Lamar Labauve, first base; Bernard Oubre, shortstop; Bobby Cotton, outfield; and pitcher Jack Vaughn.

Both Bulldog clubs had two players each: catcher Dwight Caillouet and pitcher Harry Stelly for the Lafayette based club and utility man George Stone and pitcher Ed Walker for the Ruston Canines.

Third baseman Kirby Fontenot, McNeese rounds out the team.

Southeastern's Tommy Bell was named Coach-of-the-Year, in his first year as Lions' mentor.

Coaches' Picks

Six Lions Head Twin City Team

Six members of the Ouachita Parish High School baseball squad that finished second in District 1 - AAA this year

FLOYD REEVES
. . . West Monroe

were named to the all Twin City AAA team.

Coaches from Ouachita, Neville and West Monroe voted on the selections.

DON CORBIN
. . . Ouachita

Kenny Cupples, the senior Lion pitcher who figured prominently in Ouachita's 15-9 record with a 10 - 2 pitching slate, headed the list of picks.

Other infield selections from the Ouachita squad included catcher Don Corbin, a senior with a .200 batting average; first baseman Roy Holloway, a senior batting .240; and second baseman Wally Rugg, senior with a .328 average.

Selected to outfield posts were Tommy Beech, a senior batting

WALLY RUGG
. . . Ouachita

.328; and Ken Peters, senior hitting at the .220 mark. They were picked to the right and left field positions, respectively.

Neville, which had a hard time getting started this year had two boys named to the squad.

Jay Eppinette, a Tiger junior was selected to fill the third baseman's spot, while Charles Floyd nailed short stop position.

West Monroe's lone selection was Floyd Reeves at centerfield. The Rebels also had a tough go this season, finally coming around at the end of the year for a 9-10 record.

These all-star players will be honored at a banquet sponsored by the Monroe Junior Chamber of Commerce later in the month.

Ark-La Amateur League Formed

BASTROP (Special) — Representatives from Crossett, Ark., Sterlington, Bonita and Bastrop met here recently to organize the Ark-La Amateur Baseball League.

Ed Head, Bastrop, was elected president of the league for 1965. Representatives attending the meeting included Glen Woods, Crossett; Joe Cupit, Sterlington; David McCarty, Bonita; and Leonard Pratt, Bastrop.

Rules set up by the representatives were:

1. The league will be governed by the National Association of Professional Baseball League rules.
2. No ex-professional shall be eligible to play unless he has been out of professional baseball for at least two years.
3. No ex-professional shall be eligible to pitch.
4. No club may have more than three active college baseball players on its roster.
5. The schedule will be 18 games with games to be played on Sundays.
6. The season will open May 16th and close September 19th, with an open date on July 4th.
7. Each team is allowed 15 players.
8. Where there is a youth baseball program no player that is eligible for the program shall be eligible to play in this league.
9. After the first half of the season no changes can be made in a team's roster without unanimous consent of the league managers.
10. An all-star game will be played on a date to be set in July with the all-stars from the first and fourth place teams playing the all-stars from the second and third place teams. The standings will be as of July 12.
11. Each team was assigned a territory from which it could draw its players.
12. Opening day Bonita will be at Crossett, and Sterlington at Bastrop. On the second day Crossett will be at Sterlington and Bastrop at Bonita.

Clark Runs In 158 MPH Class At Indianapolis

INDIANAPOLIS (AP) — Jim Clark of Duns, Scotland, who won the pole position for the Indianapolis 500-mile race last year, drove lap after lap above 158 miles per hour in practice Saturday.

Clark hit a high of 158.451 m.p.h. for one lap in his Lotus-Ford in the morning, took a break in the hot part of the day, and hit a lap at 158.926 m.p.h. shortly before the Indianapolis Motor Speedway closed for the day.

Al Miller of Roseville, Mich., also driving a Lotus-Ford, was not far behind Clark at 157.618 m.p.h. Saturday.

BOBBY BURNETT, leading ground gainer for the Red team in Saturday's Arkansas Razorback spring game with 79 yards, crashes for a first down in the second quarter. The White defender in the foreground is David Cooper. The Whites won the game, 21-16. (AP Wirephoto)

Purple Team Tops Gold In LSU Tilt

By BEN THOMAS

BATON ROUGE, La. (AP)— The passing combination of quarterback Nelson Stokley and end Bob O'Brien accounted for three touchdowns Saturday night as the Purple squad defeated the favored Gold unit 24-20 in Louisiana State's annual spring football game.

LSU coach Charlie McClendon put in a few new offensive wrinkles and also displayed some spectacular-looking youngsters who will give some of his more experienced players a tough battle for starting positions this fall.

"Stokley was the difference," said McClendon. A 5-foot-11, 170-pounder from Crowley, Stokley was red-shirted last season after an outstanding 1963 freshman campaign.

Neither of the Tigers' two top veteran quarterbacks saw offensive action. Pat Screen was still sidelined after a knee operation and Billy Ezell, who played on the LSU baseball squad and got in only three days of football practice, was used exclusively on defense for the Purple squad.

Another of last season's standouts, Doug Moreau, was also on the injured list and saw action only as a kicker. His toe, which tied the national field goal record last season, accounted for a 35-yard field goal and three extra points for the Purples.

The Gold team was slightly favored because of more depth and experience. But except for two explosive drives — at the start of each half—and again late in the fourth quarter, it was unable to pentrate the Purple defense.

The Purples outgained the Golds 316 yards to 225 in total offense.

Stokley turned in some impressive statistics, accounting for 85 yards rushing and completing nine of 10 passes for 114 yards.

Sophomore Jim Doucet added another 50 yards on the ground for the Purple unit and O'Brien caught six of Stokley's passes for 68 yards.

Joe Labruzzo led the Gold rushers with 47 yards while quarterback Fred Haynes hit on nine of his 13 passes for 80 yards.

For the Purples, sophomore tackle Mike Robichaux of Raceland turned in a bang-up defensive job. Other top Purple defenders included sophomore Bill Walker and junior Eddie Banker as well as Ezell.

Standouts on defense for the Gold squad were Tommy Fussell, who blocked a punt early in the game to set up a score, veteran Mike Vincent and sophomore Ronnie Manton.

Purple	7	10	7	0	—24
Gold	7	0	7	6	—20

Gold—Masters 11 pass from Haynes (Daniel kick)
Pur — O'Brien 8 pass from Stokley (Moreau kick)
Pur—FG Moreau 35
Pur — O'Brien 7 pass from Stokley (Moreau kick)
Gold—Labruzzo 1 run (Daniel kick)
Pur — O'Brien 12 pass from Stokley (Moreau kick)
Gold — Haynes 1 run (kick failed)

Brien Heads Way

MSU Wins First SEC Tennis Title

AUBURN, Ala. (AP)—Robert Brien of Mississippi State won the singles championship and then teamed up with Graham Primrose to capture the doubles and lead his team to its first Southeastern Conference tennis championship in history.

Mississippi State finished the annual tournament with 31 points, compared to 23 for second place Tulane, the defending champion. Georgia was third with 22 and Tennessee fourth with 21.

Other team scores were Florida 8, Vanderbilt 6, Auburn and Louisiana State 3 and Kentucky 2. Alabama and Mississippi did not score.

Brien was pushed to the limit to defeat Lee Kantrow of Tulane 10-8, 8-6, for singles championship in a match that lasted two and one-half hours.

In the doubles Brien and Primrose stopped Lee Kantrow and Richard Carter of Tulane 6-3 and 8-6.

In the No. 2 singles, Graham Primrose, also of Mississippi State and the SEC's defending singles champion, defeated Kenny Marcus of Tennessee 6-1, 6-3. The No. 3 singles went to Doug Russell of Georgia who stopped Tito Echiburu of Mississippi State 6-0, 6-0.

Hugh Thomson of Mississippi State won the freshman singles championship by beating Pete Lanier of Alabama 7-5, 6-1. Thomas and John Edmond then teamed up to beat Robert Hubbard and David Mathis of Louisiana State for the freshman doubles title 6-2, 6-1.

AUBURN, Ala. (AP)—Summaries of the Southeastern Conference tennis tournament which concluded today at Auburn University:

FINALS

No. 1 Singles

Robert Brien, Mississippi State, defeated Lee Kantrow, Tulane, 10-8, 8-6.

No. 2 Singles

Graham Primrose, Mississippi State, defeated Kenny Marcus, Tennessee, 6-1, 6-3.

No. 3 Singles

Doug Russell, Georgia, defeated Tito Echiburu, Mississippi State, 6-3, 6-0.

No. 4 Singles

Orlando Bracamonte, Mississippi State defeated Richard Down, Tennessee, 6-1, 6-4.

No. 5 Singles

Mack Cameron, Mississippi State, defeated Alex Keller, Georgia, 8-6, 6-1.

No. 6 Singles

Richard Peters, Tulane, defeated Robert Dean, Mississippi State 6-2, 4-6, 6-4.

FINALS

No. 1 Doubles

Brien — Primrose, Mississippi State, defeated Kantrow — Carter, 6-3, 8-6.

No. 2 Doubles

Marcus — Darden, Tennessee, defeated Echiburu — Bracamonte, Mississippi State, 3-6, 6-4, 9-7.

No. 3 Doubles

Hardcastle-Moss, Tulane, defeated Russell-Howard, Georgia, 6-4, 6-4.

The Standings

AMERICAN LEAGUE

	W	L	Pct.	GB
Chicago	14	6	.700	—
Minnesota	12	7	.632	1½
Los Angeles	14	9	.609	1½
Cleveland	9	8	.529	3½
Detroit	10	9	.526	3½
Baltimore	10	10	.500	4
Boston	8	10	.444	5
New York	9	12	.429	5½
Washington	9	14	.391	6½
Kansas City	5	15	.250	9

SATURDAY'S RESULTS
Minnesota 4, Chicago 1
New York 7, Washington 3
Detroit 4, Baltimore 3, 15 innings
Boston 15, Cleveland 8
Los Angeles 3, Kansas City 2, night

TODAY'S GAMES
Detroit (Regan 0-2 and McLain 0-2) at Baltimore (Pappas 1-0 and Larsen 0-1 or Barber 13), 2
Cleveland (McDowell 0-2 and Siebert 2-1) at Boston (Stephenson 0-1 and Morehead 1-2), 2
Chicago (Howard 2-0) at Minnesota (Pascual 3-0)
New York (Ford 2-2) at Washington (Ortega 1-3)
Kansas City (ODonoghue 1-3) at Los Angeles (Newman 3-1)

NATIONAL LEAGUE

	W	L	Pct.	GB
Los Angeles	16	6	.727	—
Houston	14	9	.609	2½
Cincinnati	13	9	.591	3
Milwaukee	9	9	.500	5
Chicago	10	11	.476	5½
Philadelphia	10	11	.476	5½
St. Louis	10	11	.476	5½
San Francisco	10	13	.435	6½
New York	8	14	.364	8
Pittsburgh	8	15	.348	8½

SATURDAY'S RESULTS
New York 4, Milwaukee 2
Houston 11, Chicago 6
Los Angeles 9, San Francisco 0
Cincinnati 1, Pittsburgh 1
Philadelphia 9, St. Louis 8, 11 innings

TODAY'S GAMES
Milwaukee (Cloninger 32 and Carroll 0-0) at New York (Jackson 1-3 Bearnarth 0-1), 2
Houston (Bruce 1-2 and Johnson 1-0) at Chicago (Ellsworth 2-2 and Buhl 3-1) ,2
Los Angeles (Koufax 3-1) at San Francisco (Marichal 4-2)
Cincinnati (Jay 1-1) at Pittsburgh (Gibbon 0-3)
St. Louis (Sadecki 0-3) at Philadelphia (Herbert 1-2)

Little League

SOUTHSIDE LEAGUE
Thursday
Purity Ice Cream vs. The Palace 6:30
Saturday
N. Monroe Lions vs. Friendly Finance 5:00
Montgomery Ward vs. Twin City Printing 7:00
(Games at Lion Stadium)

NORTHSIDE LEAGUE
Friday
Monroe Brick vs. Gay Clothing 6:00
Saturday
News Star vs. Police Dept. 5:00
Van Trow vs. Texaco 7:00
(Games at Bendel Stadium)

EASTSIDE LEAGUE
Friday
Eastgate Merchants vs. A & C Music 6:30
Saturday
Fire Dept. vs. Optimist Club 5:00
La. Machinery vs. Three Way Finance 7:00
(Games at Campbell Field)

West Monroe Dixie Youth

Barkers nipped McLemore, 1-0, in Dixie Youth Baseball, North League, action
11:55 PJP
Saturday night. D. Leehy hit 2-2 for the winners, while R. Davidson hit 2-3 for the losers.

McLemore	000 000—0	2
Barkers	100 000—1	3

WB—Leehy, Caples. LB—Heard, Cannon.

Firestone defeated Peoples Loan, 5-2, behind the hitting of Rusty McCoy, 1-3, and Tommy Huff, 1-4. Steve Moore hit 1-2 for the losers.

Peoples Loan	000 02 —2	1
Firestone	302 000—5	5

WB—Wooley, Huff. LB — Albritton, Lammy.

Carters nipped La. Power and Light, 3-2, with Danny Black hitting a double and Randy Sawyer hitting 2-3 to lead the way. Paul Carton got two hits, one a homer, for the losers.

Carters	201 000— 3	4
La. P&L	001 001—2	3

WB — Teddlie, Lebrand. LB — Fisher, Stevens.

West Monroe Trucking shut out American Oil, 10-0, as Jackie Hollis and Ronald Brady each had one hit. Getting one each for the losers were Ronnie Beavers, and Robert McNeely.

American Oil	000 000—0	3
WM Trucking	006 202-10	6

WB—Thompson, Brady. LB—Hendricks, McCormick.

Ouachita Bank blasted First National, 7-2, in Southside league action. Mike Broom hit a homer and Lynn Crowell 3-3 for the winners. Max Nappier led the losers with 2-4.

Ouachita Bank	102 301—7	9
First National	000 020—2	5

WB—Douglas, McDaniel. LB—Barnes, Ellis.

Green Brothers Dairy eased by KUZN, 2-1, as Randy Collins collected two hits to pave the way. Earl Banks had two for the losers.

Green Brothers	100 001—2	5
KUZN	000 000—1	5

WB—Tandry, Clampit. LB — Banks, Sanders.

Central defeated Colbert Sports, 13-10, with Chris Soignien hitting twice, and Scott Jordan three hits for the losers.

Central	181 030 —13	5
Colbert	802 000 10	12

WB—Wilcoxen, Mays. LB — McDowell, Lewis.

Northeast Injuries Provide Difference

By STUART HILL
World Sports Writer

NATCHITOCHES — The award of the third consecutive Gulf States Conference All-Sports trophy was about the only compensation here Saturday night as the Northeast State track kingdom came tumbling down to the sound of popping leg muscles.

Plagued by leg injuries to star performers Dalton LeBlanc and Ronnie Fountain, the Indians were dethroned by a complex of Southwestern cindermen. Picking up points by the bushel in the field events and in unexpected running events, USL totaled 97, with the Indians scoring 83 points.

Northwestern scored 32, Southeastern 27, McNeese 25, and Louisiana Tech 21.

The All-Sports trophy went into the Indian case by one-half point.

Southwestern garnered seven first places, only two coming from the field, while Northeast had five firsts, including one in the field.

Three running records were broken, and three field events had records rewritten. One record was tied, the 440-yard relay by Northeast, while one other was bettered and two others tied with wind assists.

The crash of the Northeast track empire came with a resounding thud during and after the running of the 100 - yard well back in the crowd when he pulled up at about the 75 - yard mark, reached down to grab his leg and ran off the track without finishing.

Dalton LeBlanc ran in front by a good yard in winning in 9.5 to tie the conference record, however, he came to a painful halt about 20 yards after winning and grabbed his right leg. The left was already taped. LeBlanc's time was ruled wind-assisted and is not an official tie of the mark.

LeBlanc started the 220-yard dash with Fountain scratching. LeBlanc was unable to stay in the competition, but walked down the lane after stopping to pick up fifth place, with Fountain out, there were only five entries in the event.

Bob Dufalo of Northwestern got a new record and recorded the fastest time ever run in the state in the 880. He stayed far ahead of the field for a 1:05.3 clocking. Bill Firmon of USL was second and Bobby Keasler of Northeast finished third at 1:52.7, his best effort of the year. Northeast's Gayland LeBlanc was fourth (1:53.6) and Jim Bodin was fifth (1:55.4).

The Tribesmen got off to a championship showing in the 440-yard relay by tying the GSC record of 41.1. With good handoffs, the team of Dalton LeBlanc, Roger Morgan, Fred Vogel, and Fountain easily outdistanced second place Southwestern, which came across in 41.6.

Fountain stumbled and fell after crossing the finish line in this opening event to throw a scare into the Northeast fans on hand.

USL was 1-2 in the mile run with the Indians taking third and fourth. Malcolm Robinson, the senior Bulldog star who has dominated the conference distances for four years, ran a 4:11.1. Mickey Sullivan was second at 4:14.5, and Bill White of NLSC had his best time of the year, a 4:15.9. Robert Harvison equalled his best of 4:18.2 for fourth.

Ed Domingue of USL cut a full second off his previous best effort of the season to win the 440-yard dash in 48.1. Brain Heinen of McNeese finished second at 48.3 and Willis Delhomme edged former high school teammate Don Credeur of USL for third at 48.5.

Roger Mann ran well under his best time but set a new conference record in the 330-yard intermediate hurdles. Morgan was second, one-tenth of a second behind Mann's 37.5. Southwestern continued to pick up unexpected points with Bobby Domingue taking third.

Fred Vogel ran third in the morning preliminaries of the event and did not qualify for the finals.

Morgan flashed over with a wind-assisted 13.6 for first place in the high hurdles with Mann taking second in a close 13.65. Doug Laiche of Southwestern took third and Vogel fourth. Tech's Bo Rosenthal finished fifth as USL was shut out in the event.

LeBlanc and Fountain brought minor leg injuries to the meet from the recent Northeast Invitational. Fountain first showed signs of aggravation to the injury in the running of the century preliminary. Both Fountain and LeBlanc won their heats in the morning 100 race with Fountain coming back to qualify in the 220 with his leg bandaged. LeBlanc finished second to qualify in his heat of the prelim 220.

Robinson won the two-mile in his usual manner after crossing the line in 9:11.7, the Englishman walked back to the finish line in time to congratulate each of the finishers that came over.

Southwestern also had a little trouble in winning the mile relay. The team of Ed Dominque, Bill Sirmon, Jimmy Barilleaux and Don Credeur stepped off a 3:14.3 to break the record of 3:14.5 set by Northeast in 1962. Southeastern tied the old mark for second place. The Indians were third at 3:16.5 as Tommy Poindexter, Keasler, Vogel and Delhomme were the mile combination.

Northeastern's Eddie Watt took second in the two-mile with USL's Sullivan finishing third and Tom Brown and White of Northeast picking up the last two places.

In the field, Tim Hall, the Tech strongman, tossed the discus 163-11 to set a new record. Northeast's Gary Walker, who held the former mark of 162-9, tossed 161-1¾ for second place. The two were well ahead of the other discus throwers.

Jack McDougall, Indian freshman, cleared 6-3 to win the high jump ahead of Techster Tommy Stinson's 6-1. Three tied for third.

USL made its strongest showing in field events by taking the first three places in the broad jump. Terry Segura leaped 23-8 to top Dale Cowser's 23-3½ and brother Bob's 23-1. Mann finished fourth for the Tribe at 22-9½.

James Bohata, USL, who was fifth in the broad jump, won the triple jump in the morning with a leap of 47-7¾.

Northwestern's Glenn Ermatinger shoved the javelin 233-1 to rewrite the mark in that event. The old standard was 222-6½.

Tommy Slack had a toss of 210-6 for second place.

Dick Reding of Northwestern put the shot 53-1 to erase the old record of 52-5 set by Northeast's Hoy Rogers in 1961. He took an easy win over Joe Murray of Southwestern who threw 49-1½.

Northeast's Paul Hobgood won the pole vault on the basis of fewer misses. Both he and Northwestern's Gary Johnson cleared 15-0. Hobgood broke his pole on his second jump at 15-5 and went sprawling into the pit. Terry Segura was third at 14-6.

NATCHITOCHES, La. (AP)—Summaries GSC track:

Javelin—1, Glen Ermatinger, Northwestern, 233-1, (meet record; old record 222-6½ Malcolm Bech, Southwestern, 1963). 2, Tommy Slack, Northeast, 210-6. 3, Louis Lenfant, Southwestern, 206-7¼. 4, Jimmy Lyles, USL, 205-5½. 5, Ed Horton, NSC, 197-11.

Triple Jump—1, James Bohata, USL, 47-7¾. 2, Al Habetz, McNeese, 47-4¾. 3, Larry Stephens, Louisiana Tech, 46-5. 4, Dale Cowser, USL, 45-4. 5, Jim Hatcher, Tech, 44-6½.

440 relay—1, Northeast (Dalton LeBlanc, Roger Mann, Fred Vogel, Ronnie Fountain), :41.1. 2, USL, :41.6. 3, McNeese, :41.8. 4, SLC, :41.9. 5, Tech, :42. (ties record by Northeast in 1960).

Mile—1, Malcolm Robinson, USL, 4:11.1. 2, Mickey Sullivan, USL, 4:14.5. 3, Bill White, N.E. La., 4:15.9. 4, Robert Harbison, N. E. La., 4:18.2. 5, Ted Jackson, McNeese, 4:19.3.

440—1, Ed Domingue, USL, :48.1. 2, Brian Heinen, McNeese, :48.3. 3, Willis Delhomme, N. E. La., :48.5. 4, Don Credeur, USL, :48.9. 5, Dave Bertrand, McNeese, :51.0.

100—1, Dalton LeBlanc, N. E. La., :09.5. 2, Al Nastasi, USL, :09.6. 3, Craig Henry, McNeese, :09.6. 4, Amis Grodginosky, NSC, :09.7. 5, Bill Broussard, USL, :09.8. (Wind assisted).

120 high hurdles—1, Roger Morgan, N.E. La., 13.6. 2, Roger Mann, N.E. La., 13.6.5. 3, Doug Laiche, SLC, 14.2. 4, Fred Vogel, N.E. La., 14.7. 5, Bo Rosenthal, La. Tech, 14.8. (Wind assisted).

880—1, Bob Dufalo, NSC, 1:50.3. 2, Bill Sirmon, USL, 1:52.0. 3, Bob Keasler, N.E. La., 1:52.7. 4, Galand LeBlanc, N.E. La., 1:53.6. 5, James Bodin, N.E. La., 1:55.4. (Breaks record of 1:52.4 by Myron Brady, SLC, 1962.)

Shot Put—1, Dick Reding, NSC, 53-1. 2, Joe Murray, USL, 49-1½. 3, Dick Williams, N.E. La., 46-2½. 4, John Price, USL, 45-11. 5, Gary Walker, NSC, 44-6¼. (Breaks record of 52-5 by Hoy Rogers, N.E. La., 1961.)

220—1, Al Nastasi, USL, 20.7 (WA). 2, Elliott Courtwright, SLC, 20.8. 3, Reggie Day, La. Tech, 20.9. 4, Amos Droginosky, NSC, 21.2. 5, Dalton LeBlanc, N.E. La., no time.

330 INTERMEDIATE hurdles—1, Roger Mann, N.E. La. 2, Roger Morgan, Northeast, 7.6. 3, Bobby Domingue, USL, 37.7. 4, Doug Laiche, SLC, 39.5. 5, Max Earhart, SLC, 41.3. (Breaks record of 38.3 by Allen Carpenter, La. Tech, 1964.)

Broad jump—1, Terry Segura, USL, 23-8. 2, Dale Cowser, USL, 23-3½. 3, Bob Segura, USL, 23-1. 4, Roger Mann, N.E., La., 22-9½. 5, James Bohata, USL, 229.

Two mile—1, Malcolm Robinson, USL, 9:11.7. 2, Eddie Watt, NSC, 9:27.8. 3, Mickey Sullivan, USL, 9:30.4. 4, Tom Brown, N.E. La., 9:34.4. 5, Bill White, N.E. La., 9:39.4.

Mile relay—1, USL (Ed Domingue, Bill Sirmon, Jimmy Barilleaux, Don Credeur), 3:14.3. 2, SLC, 3:14.5. 3, N.E. La., 3:16.5. 4, McNeese, 3:17.8. 5, La. h, 3:19.2. (Breaks record of 3:14.5 by N.E. La., 1962.)

High jump—1, Jack McDougall, N.E. La., 6-3. 2, Tommy Stinson, ala. Tech, 6-1. 3-5, Richard Graves, USL, Alfred LeGrand, NSC, and Gary Johnson, NSC, 6-0.

Discus—1, Tim Hall, La. Tech, 163-11. 2, Gary Walker, N.E. La., 161-10¾. 3, Ronnie Davis, SLC, 146-11. 4, Martin Needom, SLC, 146-6½. 5, Craig Mayes, USL, 143-5½. (Meet record; breaks old record of 162-9 by Gary Walker, N.E. La., 1964.)

Pole Vault—1, Paul Hobgood, N.E. La., 15-0. 2, Gary Johnson, NSC, 15-0. 3, Terry Segura, USL, 14-6. 4, Eddie McGinnis, McNeese, 14-0. 5, Ray Sonnier, USL, 140. (places decided on fewer misses.)

Team standings: USL 97, Northeast Louisiana 83, Northwestern State 32, Southeastern Louisiana 27, McNeese 25, Louisiana Tech 21.

CONSISTENT

SAN FRANCISCO (UPI) — Wilt (The Stilt) Chamberlain of the San Francisco Warriors has won the National Basketball Association scoring championship a record four straight.

CLOSE ONES

CINCINNATI (UPI) — The 1940 pennant-winning Cincinnati Reds won 41 games by one run and lost 17 by that same margin.

Randy Matson Breaks 70-Foot Barrier In Shot

COLLEGE STATION, Tex. (AP) — Mighty Randy Matson smashed the 70-foot barrier in the shot put Saturday, breaking his own pending world's record of 69 feet, ¾ inch with an astounding throw of 70-7.

The Olympics Games silver medal winner record throw came in the preliminaries of the Southwest Conference track and field meet.

The 6-6½, 256-pound Texas A&M sophomore had throws of 68-8¾, 70-7, 67-9, 69-3¾ and 68-4¾ for the greatest series in history. He scratched on his final throw.

Matson bettered the listed world record of 67-10 held by Dallas Long of Southern California on four of the six tries.

Matson made a 69-¾ inch throw last week in a triangular meet at Austin among Rice, Texas and Texas A&M.

The week before that he had a throw of 67-11¼ in another triangular meet. That was when he first smashed Long's record.

The Aggie sophomore also established a national collegiate record in the discus with a throw of 199-7½, beating the old mark of 193-4.

Matson had a throw of 201-5½ earlier this season, but it is not eligible for record consideration because, of all things, he was throwing uphill.

Matson, throwing with a brace on his left knee where he has a pulled ligament, was magnificent on each put and his efforts brought a mighty cheer from the crowd of 3,000 that came largely to watch him.

Matson said he probably would wind up his competition this year with the NCAA meet and would not continue further because he wants to give his knee a rest — the only way he can get rid of the trouble.

"I expected to get about 68 feet today," Matson said. "But when I warmed up I felt so good I decided to just go for that 70 feet. It was a great thrill for me to make it."

Matson said he had not expected to hit 70 feet this year.

The big sophomore, who has exceeded 69 feet three times, wouldn't predict what he would do in the future. He is like that — he never expects anything startling.

Friday, when someone humorously suggested to Matson that he ought to make his letter this year, he grinned and replied: "Well, I have to get a point in the conference meet to do that."

Matson, who is only 20 years old, said he hopes to compete in the next two Olympics. He would be only 28 for the 1972 Games.

Matson mixed in an argument with football coach Gene Stallings recently when Stallings didn't want him throwing the discus near the football practice field. He told Stallings he didn't have a ring anywhere else to practice. Stallings then got the athletic department to provide him with a ring elsewhere.

"It's all settled," said Matson, who denied reports that he had threatened to leave Texas A&M. "I never even thought about leaving."

The huge young Texan, still growing and with unlimited potential, was first pointed to by track experts as a potential record-breaker only last year while he was a Texas A&M freshman.

He sustained that confidence with a brilliant throw of 66-3¼ for second in the Olympic Games.

The quiet, determined young man, who also holds the national collegiate record of 201-5½ in the discus, was out most of the indoor season to concentrate on training for a record performance in outdoor competition.

He now has thrown the shot almost three feet further than any other man, and has gone over the listed world record seven times in three weeks.

"I know what will happen one of these days," Baylor track Coach Clyde Hart said recently. "We'll see Matson standing on the middle platform at the Olympics, getting his gold medal. He'll peel off his A&M warmup suit, and underneath he'll have on a cape and a big S on his chest. Then he'll fly away, and we'll all wonder whether we really saw him."

The magnitude of his fantastic performance in shown in a glance at some previous Olympic shot put winners. The first of the modern games was won with a throw of 36-9½. The 1924 Games was won at 49-2½, the 1952 Games at 57-1.

The 60-foot barrier, for many years representing the ultimate to weightmen as the four-minute mile did to runners, wasn't broken until Parry O'Brien turned the trick in 1954, shortly after Roger Bannister's record mile run.

And the 1964 Games winning throw was almost two feet short of his shortest effort Saturday.

COLLEGE STATION, Tex. (AP) — The magnitude of Randy Matson's world record-breaking shot put of 70 feet, 7 inches Saturday is illustrated in the following chart of Olympic Games winners and their distances:

1896—Robert Garrett, U.S.	36-9¾
1900—Richard Sheldon, U.S.	46-3⅛
1904—Ralph Rose, U.S.	48-7
1906—M.J. Sheridan, U.S.	40-4½
1908—Ralph Rose, U.S.	46-7½
1912—Patrick McDonadl, U.S.	50-4
1920—Ville Porhola, Finland	48-7½
1924—Clarence Houser, U.S.	49-2½
1928—John Kuck, U.S.	52-11-16
1932—Leo Sexton, U.S. 52-6	3-16
1936—Hank Woellke, Germany	53-1¾
1948—Wilbur Thompson, U.S.	56-2
1952—Parry O'Brien, U.S.	57-1½
1956—Parry O'Brien, U.S. h.	60-11
1960—Bill Nieder, U.S.	64-6¾
1963—Dallas Long	66-8½

Matson second in 1964 with throw of 66-3¼.

RANDY MATSON, Texas A&M University, lets go with a mighty heave of the shot to set a pending new world mark of 70 feet, seven inches at the Southwest Conference Track and Field meet in College Station Saturday. (AP Wirephoto)

SHOWN ARRANGING trophies for the 2nd annual Americana Four-Ball Tournament at the Charmingdale Golf and Country Club is Mrs. Carl Gallo, club manager. The four-ball tournament is set for next Sunday with defending champions, June Wood and Hoyt Highfield along with a large field expected. All entries must be in by 5:00 p.m. Saturday. Entry fee for the tourney, which will have a shotgun start at 8 a.m. Sunday, is $10.

Joe Pepitone Paces Yanks To 7-3 Victory

WASHINGTON (AP)— Joe Pepitone's first home run of the season highlighted a five-run first inning as the New York Yankees routed the Washington Senators 7-3 Saturday.

The Yankees routed Pete Richert in the first inning on four hits and a walk and completed their scoring on Clete Boyer's two-run homer in the seventh.

Jim Bouton, 3-2, had a two-hitter until the ninth inning when pinch hitter Jim King led off with a single. King scored eventually on a bases-loaded walk to Don Lock before Willie Kirkland unloaded a two-run double.

Phil Linz walked in the first and was forced by Bobby Richardson. Tony Kubek singled before Pepitone lined a homer to left center. Hector Lopez singled and scored on Boyer's double, and Boyer scored on Doc Edwards' single off Buster Narum.

NEW YORK	ab	r	h	bi	WASHINGTON	ab	r	h	bi
Linz rf	3	0	0	0	Bl's'ame 2b	3	1	0	0
Rich'son 2b	5	1	0	0	M'Mul'n 3b	3	1	1	0
Pepitone 1b	5	1	1	3	Chance 1b	4	0	0	0
Tresh cf	4	0	1	0	Howard lf	4	0	0	0
H.Lopez lf	4	2	3	0	Lock cf	3	0	0	1
Mosc'itto cf	0	0	0	0	Kirkl'nd rf	4	0	1	2
Boyer 3b	3	2	2	3	Brumley c	3	0	0	0
Edwards c	3	0	1	1	Br'kman ss	3	0	1	0
Bouton p	4	0	0	0	Richert p	0	0	0	0
					Cun'ham ph	1	0	0	0
					Zimmer ph	1	0	0	0
					King ph	1	1	1	0
Totals	35	7	9	7	Totals	30	3	4	3

New York .... 500 000 200—7
Washington .... 000 000 003—3

E—None. DP—New York 1. LOB—New York 8, Washington 4.

2B—Boyer, H. Lopez 2. Kirkland. 3B—Tresh. HR—Pepitone (1) Boyer (2). SB—Linz, Kubek.

	IP	H	R	ER	BB	SO
Bouton W, 3-2	9	4	3	3	3	6
Richert L, 1-3	2-3	4	5	5	1	0
Narum	2 1-3	2	0	0	3	2
Kreutzer	3	0	0	0	3	2
Willhite	3	3	2	2	0	2

HBP—By Bouton, Brumley. WP—Willhite. T—1:24. A—4,695.

At Spring Meeting

Southwest Conference Orders Disarmament

COLLEGE STATION (UPI)—The Southwest Conference ordered full disarmament Saturday at conference sports events —the only issue that could be called "explosive" at the conference's annual meeting.

The SWC voted to ban cannon and other explosive devices at games, saying they are dangerous.

Conference executive secretary Howard Grubbs outlined the actions at a press conference closing two days of SWC sessions.

The conference fathers spent most of their time discussing two new scholarship rules. One is the SWC rule adopted last December limiting new football scholarships to 50.

The rule, which puts a two-year limit on scholarships, goes into effect after the fall term opens this September. The other rule is an NCAA rule making athletes on scholarship keep an average of at least around a low "C."

The NCAA will have to interpret the rule before it goes into effect, Grubbs said. The conference had no recruiting violating up for investigation at this meeting—the first time in years that has happened.

Officials lifted the University of Texas' one-year probation Friday in what had long been expected.

The NCAA must still lift the probation as it applies to that group and NCAA action is expected at the NCAA's October meeting in Denver.

Grubbs said the SWC removed limits on a school's recruiters' visits to a prospective student at his home town, if he lives outside Texas and Arkansas.

Previously, the visits were limited to four.

The conference also sweetened the kitty from bowl participation. It changed the bowl receipts formula to give a participating school $100,000 instead of $60,000.

The conference removed a mileage allowance, however, but kept the $10,000 minimum that the participating school must give the conference for bowl play.

Austin will be the site of the conference track, tennis and golf meets next year, Grubbs announced.

The track meet will be the same days as the state schoolboy meet. In other odds and ends, the conference:

—Chose Dr. Alan Chapman of Rice as its new president, elevating him from vice president. He succeeds Dr. Chris Groneman of Texas A&M.

—Set the cross-country meet at SMU in November, the swimming meet at Austin next March.

—Sold football radio rights to Humble Oil and Refining Co., as it has for more than 30 years.

—Provided that an official may penalize a team if its rooting section gets too boisterous in a game.

Hall Hits Homer

Versalles Leads Twins By Chisox

ST. PAUL — MINNEAPOLIS (AP) — Zoilo Versalles lined a sacrifice fly to deep left center for the tie-breaking run in the seventh inning as Minnesota defeated Chicago 4-1 Saturday behind Jim Grant's tight pitching.

Jimmie Hall padded the Twins' margin with a two-run homer 420 feet into the right field bullpen after Harmon Killebrew singled in the eighth. It was Hall's fifth homer of the season.

Versalles backed center fielder Ken Berry to the fence at the 390-foot mark and sent Jerry Kindall across with the winning tally. Kindall led off with a double to left center, and Grant sacrificed him to third.

Hoyt Wilhelm had just replaced White Sox starter Gary Peters when Versalles poked his long shot. Hall's belt also came off Wilhelm.

Grant, hurling his third straight complete game for a 3-0 record, scattered seven hits, walked only one and struck out six.

Each club scored in the sixth, breaking a scoreless duel between Peters and Grant.

Minnesota tied in its half on singles by Versalles and Rich Rollins plus Tony Oliva's sacrifice fly.

A two-out walk to Danny Cater on a full count was costly to Grant in the sixth. Don Buford singled, sending Cater to third, and Floyd Robinson then delivered a run-scoring single to center.

Until the sixth, each team managed only two hits, and neither got a runner past second.

Oliva, who hit a two-out double for the Twins in the first but was left on second, was the lone runner getting that far the first five frames.

Peters retired 10 men in order over one span while Grant had a string of nine straight outs in the early innings.

CHICAGO	ab	r	h	bi	MINNESOTA	ab	r	h	bi
Cater lf	3	1	0	0	V'rsalles ss	3	1	1	1
Buford 2b	4	0	2	0	Rollins 3b	4	0	2	0
Robinson rf	4	0	2	1	Oliva rf	3	0	1	1
Ward 3b	4	0	1	0	Killeb'w 1b	2	1	1	0
Skowron 1b	4	0	0	0	Hall cf	4	1	1	2
Hansen ss	4	0	1	0	Allison lf	3	0	2	0
Romano c	3	0	0	0	Battey c	3	0	0	0
Berry cf	3	0	0	0	Zim'man c	0	0	0	0
Peters p	2	0	0	0	Kindall 2b	4	1	1	0
Martin c	1	0	1	0	Grant p	3	0	0	0
Totals	32	1	7	1	Totals	29	4	9	4

Chicago .... 000 001 000—1
Minnesota .... 000 001 12x—4

E—None. DP—Minnesota 2. LOB — Chicago 5, Minnesota 8.

2B—Oliva, Kindall, Rollins, Ward. HR—Hall (5). S—Grant, Zimmerman. SF—Oliva, Versalles.

	IP	H	R	ER	BB	SO
Peters L, 2-2	6 1-3	5	2	2	3	1
Wilhelm	1 2-3	4	2	2	0	1
Grant W, 3-0	9	7	1	1	1	6

T—1:58. A—10,521.

In 15 Innings

Al Kaline's Homer Gives Tigers Win

BALTIMORE (AP) — Al Kaline socked a leadoff homer in the 15th inning, boosting Detroit to a 4-3 victory over Baltimore Saturday.

Kaline smashed Dick Hall's first pitch into the left field bleachers for his fourth homer of the season.

A home run by Baltimore's Bob Johnson off Tiger starter Hank Aguirre in the fifth tied the game 3-3.

Aguirre singled across two runs in a three-run rally in the second inning.

Baltimore came back for two runs in its half of the inning. One run scored on singles by Brooks Robinson, John Orsino and Brandt with Dick McAualiffe's error tagged on to the infield hit by Brandt. Boog Powell's sacrifice fly sent home the second run.

Oriole second baseman Jerry Adair muffed Bill Freehan's grounder in the eighth inning, ending his major league record streak of errorless games at 89 and errorless chances at 454.

DETROIT	ab	r	h	bi	BALTIMORE	ab	r	h	bi
Wert 3b	6	0	1	0	Blair cf	4	0	1	0
Lumpe 2b	6	0	1	0	Bletary ph	0	0	0	0
Demeter 1b	5	0	0	0	Lau ph	1	0	0	0
Cash 1b	2	0	0	0	Hall p	0	0	0	0
Kaline rf	6	1	1	1	Aparicio ss	5	0	2	0
Horton lf	7	0	0	0	R.J'hson 1b	3	1	2	1
Freehan c	5	1	1	0	Siebern 1b	2	0	0	0
Thomas cf	6	1	2	0	Robinson 3b	5	1	2	0
M'A'liffe ss	5	1	2	1	Orsino c	6	1	1	0
Aguirre p	2	0	1	2	Brandt rf	6	0	1	0
Smith ph	1	0	0	0	Powell lf	6	0	1	1
Northrup ph	1	0	0	0	Adair 2b	5	0	0	0
Sherry p	1	0	1	0	McNally p	2	0	0	0
Wood pr	0	0	0	0	Snyder rf	2	0	0	0
Fox p	1	0	0	0					
Totals	54	4	10	4	Totals	47	3	10	2

Detroit .... 030 000 000 000 001—4
Baltimore .... 020 010 000 000 000—3

E—McAuliffe, Aparicio, Adair, Gladding. DP—Detroit 3. LOB — Detroit 12, Baltimore 14.

2B—McAuliffe 2. 3B—Sherry. HR—R. Johnson (1), Kaline (4). SB—Thomas. S—Lumpe, Aparicio 2, Thomas, Snyder. SF—Powell.

	IP	H	R	ER	BB	SO
Aguirre	5	7	3	3	2	4
Rakow	2	1	0	0	0	2
Sherry	3	0	0	0	2	1
Gladding	1 1-3	2	0	0	2	0
Fox, W, 2-0	3 2-3	0	0	0	3	2
McNally	9	7	3	3	4	0
Miller	3	1	0	0	1	1
Hall L, 1-1	3	2	1	1	0	4

HBP — By Aguirre (Robinson, Orsino). WP—Rakow. T—4:00. A—3,683.

John K. McCue Tops Ken Holt In Senior Meet

LAFAYETTE, La. (AP)—Defending champion John K. McCue of New Orleans defeated Ken Holt of West Monroe, 3 and 2, in the semifinals of the 14th Louisiana Senior Men's golf tournament Saturday.

Jacques Doucet of Lafayette, the 1961 champion, won the other championship flight match, 1 up, over Al Villegas of New Orleans.

Doucet finished the tight match with a three-over-par 75 while Villegas had a 76.

McCue, a retired Navy captain gunning for a third straight title, and Doucet meet for the championship today. Doucet is president of the State Seniors Golf Association.

All-Sports Fete Slated Monday Night At NLSC

Northeast State ends a successful year in athletics with the annual all - sports banquet Monday night in Gunby Dining Hall on the campus.

Participants and award winners in all seven varsity sports will be recognized at the banquet. J. H. (Slim) Scogin, president of the Northeast Booster Club, will be the principal speaker at the banquet with Dave Woodman, KNOE-TV sportscaster, to be master of ceremonies.

Athletic Director Dixie White says introductions and awards will be held to a minimum this year and the banquet should be over by 9 p.m.

White listed these awards which will be presented Monday night:

Football — Best Lineman, Best Back, Most Valuable Player;

Basketball — Captain, Scholastic, Free Throw, Rebound, Most Valuable Player;

Golf — Most Outstanding Player;

Tennis — Most Outstanding Player;

Baseball — Captain, Most Improved Player, Most Valuable Player;

Cross Country — Captain, Most Conscientious;

Track — Captain, High Point Man, Most Conscientious.

Golf Tourney Set This Month For Olympics Funds

The Olympic Sweepstakes Golf Tournament is being held this month, according to Johnny Myers, golf pro at the Municipal Golf Course.

Myres said anyone can enter the tourney up to the 15th of this month. The entrance fee is set at $3.

A portion of the proceeds will go the U. S. Olympic Fund, trying to put golf in the Olympics in 1968.

The Gallaway Handicap System will be used for scoring and all contestants will be competing for prizes.

For more information, contact the pro shop at MUNY.

West Monroe Softball

CITY LEAGUE
Monday
7 p.m. — Hawks vs. First Baptist.
Tuesday
7 p.m. — Southern Tool vs. Montgomery St. Church of God.
Friday
7 p.m. — State Farm vs. Red Raiders.
8:45 p.m. — New Chapel Hill vs. Montgomery St. Church of God.

ADULT LEAGUE
Monday
8:45 p.m. — Outcasts vs. St. Patricks.
Tuesday
8:45 p.m. — Local 364 vs. Highway Dept.
Wednesday
7 p.m. — 7-up vs. Mets.
8:45 p.m. — Highway Dept. vs. Outcasts.

BOYS LEAGUE
Monday
7 p.m. — Boys Clubs Rod vs. First Baptist.
8:45 p.m. — Warriors vs. Civil Air Patrol.

Monroe Dixie League

NORTHSIDE LEAGUE
Wednesday
American Bank vs. Suncrest, 5:30
Friday
Central Bank vs. Shell Oil, 5:15
Southern Equipment vs. Standard Lumber, 7:00
(Games at Northside Dixie Field)

SOUTHSIDE LEAGUE
Thursday
K N O E vs. Ryan Chevrolet, 5:15
First Fidelity vs. Ouachita Bank, 7:00
(Games at Southside Dixie Field)

DIXIE SENIOR LEAGUE
Saturday
Haddad Equipment vs. Krauss & Cahn, 1:30
MOREC vs. Peoples Homestead, 3:30
(Games at Legion Stadium)

Recreation Softball

SCHEDULE FOR WEEK OF MAY 10, 1965

INDUSTRIAL LEAGUE
Monday
Optimist vs. Morgan & Lindsay, 6:30
Fire Dept. vs. Futch Roofing, 8:00
(Games at Benoit)
Orkin vs. Coca Cola, 8:00
(Game at Selman)
Wednesday
Central Bank vs. Jaycees, 6:30
Pico Finance vs. P.M.C., 8:00
(Games at Benoit)
Friday
P.M.C. vs. Jaycees, 6:30
Central Bank vs. Futch Roofing, 8:00
(Games at Benoit)
Optimist vs. Fire Dept., 6:30
Pico Finance vs. Coca Cola, 8:00
(Games at Selman)
Orkin vs. Morgan & Lindsay, 8:00
(Game at Barkdull-Faulk)

CHURCH "A" LEAGUE
Monday
Emmanuel vs. Parkview, 6:30
1st Christian vs. College Place, 8:00
(Games at Barkdull-Faulk)
Tuesday
Church of God vs. Southside Methodist, 6:30
(Game at MOP)
Friday
College Place vs. Southside Methodist, 6:30
Church of God vs. Emmanuel, 8:00
(Games at Sherrouse)
1st Christian vs. Parkview, 6:30
(Game at Barkdull-Faulk)

CHURCH "B" LEAGUE
Tuesday
College Place vs. Victory, 6:30
Ridge Ave. vs. Temple, 8:00
(Games at Selman)
Lakeshore vs. Fair Park, 6:30
Good Hope vs. Central, 8:00
(Games at Sherrouse)
Thursday
Good Hope vs. Temple, 6:30
College Place vs. Ridge Ave., 8:00
(Games at Barkdull-Faulk)
Friday
Lakeshore vs. Victory, 6:30
Central vs. Fair Park, 8:00
(Games at MOP)

CHURCH "C" LEAGUE
Tuesday
College Place vs. Stone Ave., 6:30
1st Methodist vs. St. Marks, 8:00
(Games at Benoit)
Calvary vs. Winn. Rd. Bapt., 6:30
No. Monroe Bapt. vs. L.D.S., 8:00
(Games at Barkdull-Faulk)
Thursday
1st Methodist vs. Winn. Rd. Bapt., 6:30
No. Monroe Bapt. vs. Stone Ave., 8:00
(Games at Benoit)
St. Marks vs. L.D.S., 6:30
College Place vs. Calvary, 8:00
(Games at Selman)

CHURCH "D" LEAGUE
Monday
Southside Bapt. vs. Parkview, 6:30
(Game at Selman)
Memorial Meth. vs. College Place, 6:30
Emmanuel vs. Good Hope, 8:00
(Game at Sherrouse)
Lakeshore vs. Edgewood, 6:30
(Game at MOP)
Thursday
Lakeshore vs. Parkview, 6:30
Edgewood vs. College Place, 8:00
(Games at Sherrouse)
Memorial Meth. vs. Good Hope, 6:30
Emmanuel vs. Southside Bapt., 8:00
(Games at MOP)

LADIES LEAGUE
Monday
1st Fidelity vs. Southside Esso, 8:00
(Game at MOP)
Tuesday
Tidal Waves vs. Stonettes, 8:00
(Game at MOP)

Cole Fires 62 To Equal Bayou DeSiard Record

Clayton Cole stroked a 62 at the Bayou DeSiard Country Club Saturday afternoon to become only the third golfer to travel the course with an eight-under par round.

He coupled an eagle with four birdies and four pars on the front nine, with seven par holes and two birdies on the back nine for a 29-32 score.

Jimmy McGonigall became the first golfer to play the course in 62 stokes in 1951, with rounds of 31-31. The next year Julius Bores' 32-30 equaled the course record.

Playing in the foursome with Cole were Joe Thomas, 34-35-69; Dr. Ray Rhymes, 35-37-72; Richard Gueriero, 27-39-76.

WRAP up more home protection in one package at less cost with our Homeowners Policy. Call today!

Billy F. Wilhite
407 HUDSON LN.
325-1376
P 6472
STATE FARM
Fire and Casualty Company
Home Office: Bloomington, Illinois
STATE FARM INSURANCE

DO YOU NEED VACATION CASH?

Billy Kennedy

If you are short of cash and having trouble planning your vacation stop by and talk to Billy Kennedy at Gulfco Finance. A loan from Gulfco can make this summer a real holiday for you.

★ QUICK SERVICE
★ CONFIDENTIAL SERVICE
36 MOS. TO PAY
ON CONSOLIDATION
LOANS

One call to our office and your money will be waiting for you. We'll loan you the necessary cash to pay off all your debts. Come in now!

Gulfco Finance Co.
309 Natchitoches Ph. 325-4626 West Monroe
"The Home of Speedy Cash"

Commander Equirock Sam (713111)

SERVICE OF TOP GUN DOG $45
Descended from the Hall of Fame Setter, Sports Peerless through a line of champions; i.e. Sam L's Hadaway, Sam L's Skyhigh, Commander's Hightone Beau and Wampondag Inspector. No puppy deals.
R. M. McDUFF—Phone Bastrop 281-1439 at night

DRAG RACING
THIS SUNDAY HARMON PRESENTS
AN ALL STAR TWIN FEATURE
No. 1 — 1965 Factory Experiments
Hemi Ford . . . Hemi-Plymouth
No. 2 — Fuel Dragsters
Best two out of three
— PLUS —
Stockers, Altereds, Sports Cars, Roadsters, Gassers, Modified Production, Motorcycles.
Gates Open 8 A.M. Elimination 1 P.M.
Admission $1.50. Children under 12 Free.
N.H.R.A. Sanctioned . . . BUCUS FIA.
See the cars displayed Saturday night at Globe Food Market on Forsythe Ave., 8 P.M. until 10.
Bob Harmon Memorial Raceway
Off Highway 165 south. We proudly display our insurance certificate.

10TH ANNIVERSARY SELL-A-BRATION

SAGER

General Tire Service

Completely Remodeled
and Double In Size
to Serve YOU Better!

FREE COFFEE AND DONUTS

REGISTER FOR FREE DRAWING
- WIN A SET OF DUAL 90'S !
- MEN'S AND LADIES LUGGAGE

Nothing to buy... Just come in and register

FREE COKES BALLOONS

The Full Week
May 10th thru 15th

Drawing to be held at 5:00 P.M. Saturday, May 15th. You need not be present to win!!

Standing in front row are the owners, Miles and JoAnn Sager, backed up by, from left to right, Don Smith, Manager of the front-end and brake department; Bob Young, Passenger Tire Specialist, Ed Roberts, Service Manager; Juanita Cole, Accounting Department, Bobby Sadler, Truck Tire Specialist; J. N. Foster, Truck Tire Specialist; and Gene Overstreet, Manager of the Retreading Plant.

Your General Tire Specialists Give You The Finest "ONE-STOP" Car & Truck Service Available!

SEE HIM FOR . . .

GENERAL TIRE

- **GENERAL TIRES**
  America's Top Quality for 50 Years.
- **KRAFT SYSTEM RETREADING**
  Done in our own shop using factory approved methods to assure 100% satisfaction.
- **WHEEL ALINEMENT & BALANCING**
  Precision John Bean equipment — the finest accuracy for trucks and passenger cars.
- **BRAKE SERVICE**
  Complete brake work to assure the safety of you and your family.
- **WILLARD BATTERIES**
- **FLEET SERVICE**
  4 fully equipped service trucks with experienced servicemen to give you instant service and eliminate downtime.

SEE YOUR GENERAL TIRE SPECIALIST *NOW* FOR THE BIGGEST SAFE-DRIVING BARGAIN IN TOWN!

30% OFF*
FOR 30 DAYS

*off dealer selling price. Plus tax and recappable casing.

GENERAL *JET-AIR* NYGENS

with same famous Jet-Air tread design that came on new, 1964, cars! Sale prices apply to all sizes—all types. Blackwalls and whitewalls, while they last!

• *EXCLUSIVE DUAL TREAD DESIGN!* • *MADE WITH FAMOUS 'LONG MILEAGE' DURAGEN RUBBER!* • *NYGEN CONSTRUCTION-EXTRA BLOWOUT PROTECTION!*

The Service Personnel of Sager Tire, combining more than 100 years of tire-service experience, are, from left to right, Beverly "Red" Ward, Bennie Bynum, Jr., L. T. Taylor, Larry Broadnax, Crayton Broadnax, and Zebedee Winchester, retreading assistant. Not shown is Leroy Broadnax, also in passenger tire service.

100% O.K. CREDIT • NO MONEY DOWN • 24 MONTHS TO PAY

GENERAL TIRE

SAGER GENERAL TIRE SERVICE,

N. 4TH AT PINE ST. - MONROE - PHONE FA 5-2659

By 10-1 Count

Cincinnati Reds Trounce Pirates

PITTSBURGH (AP)—Deron Johnson slammed a three-run homer, capping a five-run uprising in the fourth inning, and the Cincinnati Reds trounced Pittsburgh 10-1 Saturday.

The Reds' outburst came on seven consecutive hits that sent Pirate starter Bob Beale to the showers.

A triple by Pete Rose and successive singles by Tommy Harper, Vada Pinson and Tony Perez scored two runs before Johnson unloaded.

The victory gave Cincinnati pitcher Jim Maloney his fourth victory of the season against no defeats and snapped a four-game losing streak for the Reds.

The Reds added three more runs in the fifth inning off reliever Don Schwall.

Pinson doubled and scored on Perez's bloop single. Johnson and Charley James then singled for another run. Johnson scored on a double play for the third run of the inning.

Pinson collected his third hit, a triple to lead off the seventh inning, and scored on Gene Freese's throwing error on Perez' ground ball. The Reds added another in the eighth on three hits.

Pittsburgh scored a run in the first inning when Donn Clendennon singled with two out and scored from first base on Willie Stargell's double.

It was Veale's first defeat against two victories.

CINCINNATI	ab r h bi	PITTSBURGH	ab r h bi
Rose 2b	4 1 2 1	Schofield ss	3 0 0 0
Harper lf	5 1 1 1	Virdon cf	3 0 1 0
Pinson cf	5 3 3 0	Cl'denon 1b	4 1 1 0
Perez 1b	5 2 2 2	Stargell rf	4 0 2 1
Johnson 3b	5 2 3 3	Lynch lf	4 0 1 0
Boros 3b	0 0 0 0	Freese 3b	4 0 1 0
James rf	5 0 2 1	Pagli'oni c	2 0 1 0
Edwards c	5 0 0 0	Crandall c	2 0 0 0
Cardenas ss	5 1 2 0	Alley 2b	3 0 1 0
Maloney p	3 0 1 0	Bailey ph	1 0 0 0
		Veale p	1 0 0 0
		Mota ph	1 0 0 0
		Maz'oski 2b	1 0 0 0
Totals	42 10 16 8	Totals	33 1 8 1

Cincinnati 000 530 110—10
Pittsburgh 100 000 000— 1

E—Johnson, Clendenon. PO-A—Cincinnati 27-9, Pittsburgh 27-11. DP—Cincinnati 2, Pittsburgh 1. LOB — Cincinnati 7, Pittsburgh 7.

2B—Stargell 2, Pinson, Cardenas. 3B—rose, Pinson, Johnson. HR—Johnson (5). S—Maloney.

	IP	H	R	ER	BB	SO
Maloney W, 4-0	9	8	1	1	2	3
Velae L, 2-1	3 1-3	7	5	5	0	3
Schwall	2-3	4	3	3	1	1
Wood	1	0	0	0	0	0
Sisk	2	1	1	1	0	0
Cardwell	72	4	1	1	0	0

Schwall faced 4 men in 5th.
WP—Maloney. A—5,790. T—2:21.

Ron Swoboda Homers Twice In Mets' Win

NEW YORK (AP) — Rookie slugger Ron Swoboda drove in all the New York runs with a pair of home runs Saturday in powering the Mets to a 4-2 victory over the Milwaukee Braves.

The Mets got only four hits against three Milwaukee pitchers, but two of them were Swoboda's sixth and seventh homers of the season. The 20-year-old outfielder hit a 400-foot-plus shot off loser Denny Lemaster with two out in the first inning after two walks, and connected again in the sixth against Phil Niekro.

Lemaster held a 6-0 record against the Mets prior to the loss.

Winner Jack Fisher was threatened often but blanked the Braves until the eighth, when Eddie Mathews homered with one on. After Joe Torre followed with a single for Milwaukee's ninth hit, Tom Parsons relieved Fisher.

Singles by Mike de la Hoz and Mack Jones with none out in the ninth chased Parsons, but Dennis Ribant stranded both runners with clutch relief pitching.

Joe Christopher collected the only New York hits other than Swoboda's homers — a triple in the fourth and a single in the ninth.

MILWAUKEE	ab r h bi	NEW YORK	ab r h bi
Alou lf	5 0 0 0	Klaus 3b	2 1 0 0
Cline cf	2 0 0 0	Lewis rf	3 1 0 0
Klimch'k 1b	2 1 1 0	Hunt 2b	4 0 0 0
Aaron rf	5 0 2 0	Chr'fop'r lf	4 0 2 0
Mat'ews 3b	2 1 1 2	Hickman lf	0 0 0 0
Torre c	4 0 2 0	Swoboda cf	3 2 2 4
Alomar pr	0 0 0 0	Cowan cf	0 0 0 0
Oliver 1b	4 0 0 0	Kranep'l 1b	4 0 0 0
Menke ss	4 0 1 0	M'Millan ss	3 0 0 0
Bolling 2b	1 0 0 0	C'niz'aro c	2 0 0 0
DelaHoz 2b	3 0 1 0	Fisher p	3 0 0 0
Lemast'r p	1 0 0 0		
Jones cf	3 0 3 0		
Totals	36 2 11 2	Totals	28 4 4 4

Milwaukee 000 000 020—2
New York 300 001 00x—4

E—Oliver, Swoboda, Cannizzaro. DP—Milwaukee 1, New York 1. LOB—Milwaukee 10, New York 5.

2B — Menke, Jones. 3B—Christopher. HR—Mathews (7), Swoboda 2 (7).

	IP	H	R	ER	BB	SO
Lemater L, 1-3	4	2	3	3	4	3
Niekro	3	1	1	1	0	3
Osinski	1	1	0	0	0	1
Fisher W, 1-3	7 1-3	9	2	2	3	2
Parsons	2-3	2	0	0	0	0
Ribant	1	0	0	0	0	0

Parsons faced two men in 9th.
HBP — By Niekro, Klaus. T—2:43. A—15,739.

A TOP GOLF BACKGROUND

AUSTIN, Tex. (AP) — Harvey Penick, golf pro at the Austin Country Club since 1923, has included among his former pupils, Mickey Wright, the top woman golfer, Mary-Lena Faulk, Betty Jameson and Betsy Rawls.

Penick, who coached the University of Texas golf team from 1932 through 1963, saw his teams win 20 Southwest Conference golf titles. One of his players, Ed White, was NCAA golf champion in 1933.

Sandra Palmer, one of Penick's pupils, teaches school in Arlington, Tex., 200 miles north of here, but drives to Austin almost every weekend.

Red Sox Romp To 15-8 Victory Over Cleveland

BOSTON (AP) — Boston turned a pair of Max Alvis miscues into a six-run second inning, got a three-run homer from Tony Conigliaro and defeated error-plagued Cleveland 15-8 Saturday.

Breaking a four-game losing streak, Boston sent 12 men to bat in the big inning when it jumped to a 6-1 lead on two-run doubles by Bill Monbouquette and Felix Mantilla, an Ed Bressoud run-producing double, four walks and Alvis' errors. Four of the runs were unearned.

In all, the Indians committed six errors which the Sox converted into six scores.

Conigliaro homered in the fifth following a walk and Mantilla's single.

Alvis cracked a homer in Cleveland's second, and Vic Davalillo belted a three-run double in the third. Fred Whitfield started a four-run eighth inning with a homer, and Leon Wagner climaxed it with a two-run single.

CLEVELAND	ab r h bi	BOSTON	ab r h bi
Howser ss	5 1 1 0	Green cf	6 1 2 1
Hinton 2b	5 1 1 1	Malzone 3b	4 1 2 2
Wagner lf	4 1 3 2	Mantilla 2b	6 1 2 2
Colavito rf	4 1 0 0	C'nigl'ro rf	5 2 1 3
Alvis 3b	4 2 1 1	Yastr'ski lf	3 3 0 0
Davalillo cf	4 0 2 3	Bressoud ss	5 1 3 2
Salmon cf	1 0 0 0	Thomas 1b	4 2 1 0
Whitfield 1b	5 1 2 1	Ryan c	5 1 2 1
Azcue c	4 0 1 0	M'b'q'tte p	3 1 1 2
Kralick p	1 0 0 0	Radatz p	2 2 2 0
Martinez ph	1 0 0 0		
Barker ph	0 0 0 0		
Stange p	1 1 1		
Totals	39 8 12 8	Totals	43 15 16 13

Cleveland 013 000 040— 8
Boston 061 132 11x—15

E—Alvis 2, Wagner 2, Hinton 2, Conigliaro. LOB—Cleeland 9, Boston 10.

2B—Whitfield, Davalillo, Hinton, Bressoud, Monbouquette, Mantilla, Radatz. HR—Alvis (4), Whitfield (3), Conigliaro (5). SB—Wagner.

	IP	H	R	ER	BB	SO
Kralick L, 0-1	1	2	6	2	2	0
McMahon	2	4	1	1	2	1
Weaver	1 1-3	4	4	3	1	0
Hedlund	2-3	0	0	0	0	0
Williams	1	3	2	1	0	1
Stange	2	3	2	2	1	2
M'b'q'tte W, 3-2	5 1-3	7	4	4	4	0
Radatz	3 2-3	5	4	4	1	5

Kralick faced 6 men in 2nd.
T—3:10. A—20,187.
Nat at Chicago

'GET IN' was the gallery's cry on this birdie putt by Kathy Whitworth during the second round of the $8,500 Shreveport Kiwanis Invitational Ladies Golf Tournament Saturday. Miss Whitworth, the top money winner in the year's Ladies Professional Golfers' Association, fired her second straight 70 and holds a 2-stroke edge over the field going into today's final round. (AP Wirephoto)

Shoots Par 70

Knudson Sole Leader In Colonial Tourney

FORT WORTH, Tex. (AP) — Young George Knudson cut short a brief flirtation with disaster Saturday to card a par 70 and retain his lead after 54 holes of the $100,000 Colonial National Invitational Golf Tournament.

The Canadian bogeyed three of the first five holes but rallied with birdies at the 8th, 11th and 12th to nail a one-shot lead over champagne Tony Lema and Aussie Bruce Crampton.

Knudson, who either held or shared the lead since the first day, has posted a one-under-par 209 over the demanding 7,132-yard Colonial course.

Crampton, deadlocked for first at the start of the third round, took command with a birdie at No. 8 but bogeyed the 14th to lose his advantage. He shot a 71 while Lema matched par for his 210.

Cloudy skies erupted with a brief downpour shortly after 1 p.m. and caught most of the players on the course. Lightning flickered and play was suspended 10 minutes.

Six players shared fourth place at 212, including Al Geiberger, whose three-under 67 was the lowest of the tournament.

Joining Geiberger was Don January, with a 68; Chi Chi Rodriguez, 69; Doug Sanders, 70; Gardner Dickinson, 71, and Julous Boros, 72.

Ben Hogan was among the major casualties Saturday. He bogeyed four straight holes beginning at the fifth and limped in with a 75. Hogan and Sam Snead head a four-man delegation at 215 for the 54 holes. Snead registered a 72 Saturday.

Arnold Palmer who shot a 73 and a 74 previously, found the range for a 70 and was in at 217.

Knudson was trapped on the fifth hole when the rain came and declared:

"I think after five holes, I was hoping we'd get rained out. I was three over then and I don't know if I was going for a 78, or what."

He said he had a touch of the stomach flu this morning but he shook off any ill effects after the seventh hole. He canned putts of 15, seven and 30 feet for his birdies.

Lema was all smiles after his regulation round and admitted that he is playing "very, very well." He slipped one under par at the 15th but lost the stroke a hole later.

Rodriguez likewise was delighted with his 69, the best he's ever done on the Colonial course.

"This is the toughest golf course I ever played," he announced. "I never thought I'd break 70 on this monster. You can't miss no shots or you're out there with the snakes."

Geiberger turned in a card with no bogeys and had birdies at the second, eighth and 17th. He rolled in a 50-footer at 17.

Crampton said no one notified him of the suspension and he played right on through the shower.

"We never stopped playing. The lightning was close but we kept on because no PGA officials told us play had been stopped. I would have liked to have waited for the rain to stop on No. 3."

FORT WORTH, Tex. (AP) — Third round leaders in the $100,000 Colonial National Invitational golf tournament:

George Knudson	68-71-70—209
Tony Lema	71-69-70—210
Bruce Crampton	71-68-71—210
Al Geiberger	71-74-67—212
Don January	72-72-68—212
Chi Chi Rodriguez	70-73-69—212
Doug Sanders	70-72-70—212
Gardner Dickinson	72-69-71—212
Julius Boros	72-68-72—212
Randy Glover	74-70-69—213
Gene Littler	69-71-73—213
Johnny Pott	69-75-70—214
Billy Maxwell	71-73-70—214
Billy Martindale	72-72-70—214
Bo Wininger	71-70-73—214
Bobby Nichols	73-71-21—517
Miller Barber	71-71-73—215
Sam Snead	71-72-72—215
Ben Hogan	69-71-75—215
Billy Casper	70-73-73—216
Fran', Beard	70-73-73—216
Frank Beard	70-73-73—216
Bob Goalby	72-71-73—216
Jerry Edwards	71-71-74—216
Arnold Palmer	73-74-70—217
Kel Nagle	75-71-71—217
Dave Marr	72-70-75—216
George Archer	75-73-70—213
Tommy Bolt	69-78-72—219
Butch Bair	70-77-72—219
Phil Rodgers	74-71-74—219
Bert Yancey	72-71-76—219
Bert Weaver	72-70-77—219
Jack McGowan	74-77-69—220
George Bayer	71-77-72—220
Dan Sikes	75-70-75—220
Rex Baxeter	72-74-74—220
Mike Souchak	69-75-76—220
Rod Funseth	75-70-75—220
Al Besselink	74-69-77—220
Chuck Courtney	74-76-71—221
Raymond Floyd	76-74-71—221
Erile Vossler	73-74-74—221
Gay Brewer	72-72-77—221
J. Hebert	71-70-80—221
Don Massengale	76-75-71—222
Mason Rudolph	75-75-72—222
Art Wall	75-75-72—222
Byron Nelson	78-72-74—224
Dave Ragan	74-76-74—224
Bob Charles	72-77-75—224
Jerry Steelsmith	73-74-77—224

Giants Lose, 9-0

Drysdale Pitches 3-Hitter For Bums

SAN FRANCISCO (AP) — Don Drysdale pitched a three-hitter and rapped two hits himself as the Los Angeles Dodgers whipped San Francisco 9-0 for their fifth straight victory Saturday.

Drysdale tripled and scored on Maury Wills' bunt single in the fourth inning and started a two-run seventh inning with a single.

San Francisco's Willie Mays crashed into the center field fence trying for an over-the-shoulder catch of Drysdale's drive in the fourth and was stunned momentarily.

Mays left the game after the sixth inning but was reported to be only shaken up.

"It's nothing," said team trainer Leo Hughes. "Willie was shaken up but is all right."

The center fielder had his home run streak stopped at four consecutive games. He had hit five in that time.

Willie Davis doubled home two runs in the seventh while Wes Parker belted a two-run homer and Jeff Torborg a solo blast in the ninth.

Wills collected three singles in all, stole three bases for a total of 16, scored three runs and drove in one.

The Giants were forced to use catcher Ed Bailey at first base when Willie McCovey was not able to play. McCovey suffered a bruised left foot in Friday night's game. The Giants' other first baseman, Orlando Cepeca, was placed on the disabled list Friday.

LOS ANGELES	ab r h bi	SAN FRANCISCO	ab r h bi
Wills ss	4 3 3 1	M.Alou lf	4 0 0 0
Kennedy ss	0 0 0 0	J.Alou rf	4 0 1 0
Parker 1b	5 2 3 2	Mays cf	3 0 1 0
Davis cf	5 1 2 2	Schroder ph	1 0 0 0
Fairly rf	5 0 0 0	Hart 3b	3 0 0 0
Ros'boro c	3 0 0 0	Bailey 1b	3 0 0 0
Torborg c	2 1 1 1	Haller c	3 0 0 0
Lefebvre 2b	5 0 2 1	Davenp't ss	3 0 0 0
Griffith lf	3 0 1 0	Lanier 2b	3 0 1 0
Johnson lf	2 0 0 0	Herbel p	0 0 0 0
Tr'ewski 3b	3 0 0 0	Shaw p	1 0 0 0
Drysdale p	4 2 2 0	Hiller ph	1 0 0 0
		Hend'son cf	1 0 0 0
Totals	41 9 14 7	Totals	30 0 3 0

Los Angeles 300 100 203—9
San Francisco 000 000 000—0

E—Bailey, Hendley, Haller. LOB—Los Angeles 7, San Francisco 3.

2B—Mays, Davis. 3B—Drysdale. HR—Parker (1), Torborg (1). SB—Wills 3. S—Wills.

	IP	H	R	ER	BB	SO
Drysdale W, 4-2	9	3	0	0	0	7
Herbel L, 1-2	2-3	5	3	3	0	0
Shaw	5 1-3	3	1	1	0	5
Hendley	2 2-3	6	5	4	1	1
Priddy	1-3	0	0	0	0	0

WP—Herbel. T—2:22. A—37,548.

West Monroe Dixie Boys

The Paper Workers drove across a run in the bottom of the seventh to defeat Monroe Concrete, 2-1, in West Monroe Dixie Boys action Saturday night. Larry Gates led the victors with two hits, while Bobby Fox collected two for the losers.

Score By Innings:
Monroe Conc 000 000 0—1 3 2
Paper Workers 000 001 1—2 4 1
WP—Doug Johnston (1-0); LP—Mike Riley (0-1)

Ryan Chevy rolled past Thatcher, 7-5, although falling behind in the hitting department, 8-6. Mike North had two hits and Kelvin McKnight a double to pace Chevy, while Dale Ferlicott had three, and Mark Tubbs two, including a double for the losers.

Score By Innings:
Ryan Chevy 004 210 0—7 6 2
Thatcher 103 000 1—5 8 4
WP—Randy Cole (1-0); LP—Mark Fuller (0-1).

Ouachita Fed's dropped Burk Trucking Leasing, 4-1, behind Richard Seale's one-hit pitching. He had two triples, while Benny Beard had a triple to lead the hitting. Charles Bamburg had the only hit for the losers.

Score By Innings:
Burk Trucking, Leasing 010 000 0—1 1 4
Ouachita Fed's 301 000 x—4 7 2
WP — Richard Seale (1-0); LP — Mike Johnston (0-1).

Captain Jim Carroll, senior guard-linebacker from Atlanta, Ga., and Tom Kostelnik, senior center - linebacker from Hiller, Pa., each made eight tackles for Notere Dame as the Irish beat Wisconsin in their football opener this fall.

The solunar periods, during which there is maximum fish and wildlife activity, are printed below. Major periods began at the times shown and last for an hour and a half or two hours. Minor periods are shorter.

Date Day	Minor	Major A.M.	Minor	Major P.M.
May				
9 Sun.	1:15	6:10	12:50	6:30
10 Monday	2:15	7:05	1:55	7:25
11 Tue.	3:05	7:55	3:00	8:15
12 Wed.	3:30	8:40	4:05	9:00
13 Thur.	3:55	9:20	5:10	9:45
14 Friday	4:20	10:00	6:15	10:30
15 Sat.	4:45	10:45	7:15	11:15

National League Learns

'Go For Broke' Should Be Left At Gambling Tables

MILWAUKEE (AP) — Baseball in general, and the National League in particular, is learning that the old saying Go For Broke should be left at the gambling table.

The Milwaukee Braves are being all but ignored in their league-ordered final season in the city where they drew nearly 19 million fans in 12 seasons after a move from Boston in 1953.

Visiting teams are finding that it's not only unprofitable but downright expensive to play the Braves in Milwaukee County Stadium.

The city, which attracted 910,911 paid in 1964, has drawn only 64,857 lame duck fans this year, compared with 136,409 in 12 similar home dates last season.

Everyone is hurting where it hurts most—in the pocketbook.

Red ink is becoming common place around Milwaukee County Stadium. Fans, once rabid, are turning their backs on former heroes in a virtual boycott of management. Now bitter, they refuse to support the club, Atlanta-bound in 1966.

An unorganized boycott was expected after the Braves owners worked secretively for two years to move the Braves to the plush Southeastern U.S. territory.

However, everything seems to have jumped out of hand, with everyone losing.

In cold late winter weather, plus an occasional touch of spring — even an 86 degree day for summer buffs — the Milwaukee "attitude" has shown. The Braves may be wanted, but a contribution to owners' pockets isn't.

Possibly a long winning streak with the Braves in first place may help attendance later. But the fact remains Milwaukee fans, while attached to such stars as Hank Aaron and Eddie Mathews, are refusing to turn out for a land duck team.

Teams, Inc., a civic group dedicated to obtaining another major league franchise to replace the Braves, bought out County Stadium for $35,000 for opening game April 15. With a tremendous promotional campaign, Teams realized a profit of some $13,000 with a turnout of 33,874, plus a few tickets which didn't appear at the turnstiles. Teams has done nothing since.

The opening game at Milwaukee was with the Chicago Cubs, for years a top neighborly attraction with the Braves. After a layoff on good Friday the two rivals drew only 6,753 fans on the Easter weekend, with neither the Braves nor Teams, Inc., providing any promotion.

The Cubs were lucky. And so was the National League. For the three-game series, the Cubs took a check of $11,172.42 out of town — paying expenses, of course — while the league received $2,437.62 on its six cents per admission.

The Braves traveled briefly out of town and then returned home as the feeling of bitter Milwaukee fans began to sink in. The St. Louis Cardinals encountered frigid temperature and the Braves the same, but the weather was only routine in comparison with other years.

The Cards, with a traveling party of some 40, were in Milwaukee for four nights, and obtained a check for only $1,425.32. The league received $310.98. Reviewing the Cards' Milwaukee take, one St. Louis observer cracked: "That won't take care of a certain individual's room service bill." The Cards had top brass on their visit.

Then came Philadelphia for a weekend series. With the help of an 8,630 crowd for a Sunday doubleheader, the Phils managed to flee with a check of $3,860.72. And the league collected $842.34.

When the crowd of more than 8,000 showed up last Sunday, the Braves admittedly were caught shorthanded. Lines were long at the gates shortly before game time and one official said: "I don't know what we would have done if 20,000 showed up." Only 15 ticket windows had been opened.

The Houston Astros were the next victims of Milwaukee ostracism. The Astros had won 10 straight games before losing to the Chicago Cubs last Sunday. Then they flew to Milwaukee and lost two in a row.

The series proved costly in the pocketbook to both the Astros and the Braves. Houston collected only $633.60. The league got a mere $138.24.

With a traveling complement of 41, the Astros spent more than $1,800 in hotel and meal fees, more than $3,000 for a chartered plane from Houston to Milwaukee, and then a couple of hundred dollars in bus and various expenses, including a short trip to Chicago Wednesday night.

So, with the exception of opening day, the road to broke appears to terminate in Milwaukee — the city National League owners voted to abandon in 1966 after courts refused to release the Braves from the final year of a contract at County Stadium.

Shoots Two-Under Par

Kathy Whitworth Shreveport Leader

SHREVEPORT, La. (AP) — Kathy Whitworth of San Antonio, Tex., shot her second straight two-under-par 70 at Palmetto Country Club Saturday and took a two-stroke lead after 36 holes in the $8,500 Shreveport-Kiwanis Club LPGA Invitational golf tournament.

Miss Whitworth was tied with Sandra McClinton of Mount Pleasant, Tex., after Friday's first round, but Miss McClinton soared to a 76 for a 146 total and dropped to fifth place.

Veteran Patty Berg also matched her first round score, firing another 71 for second place at 142 in the field of 35 pros and amateurs.

Ruth Jessen of Bonsall, Calif., came in with a 73 Saturday for her 144 and third place.

"I hit the ball much better," Miss Whitworth said after moving closer to raising her LPGA money-winning total, now $3,998.

The tall swinger birdied the last three holes on the front nine and shot a deuce on the par three, 140-yard 14th for the second straight day.

In addition, she hit 15 greens.

Miss Berg rammed in a 50-foot putt on the seventh, a 10-footer on the eighth. She lost a stroke on the 14th, flubbing a four-foot birdie putt after a beautiful tee shot.

Betsy Rawls, after shooting a one-under 71, shot an 82 to fall far behind.

Miss McClinton described her round very simply: "My putting killed me."

The pros play their final 18 holes Sunday.

SHREVEPORT, La. (AP) — Leading scorers after the second round of the 54-hole $8,500 Shreveport-Kiwanis Club LPGA golf tourney Saturday:

Kathy Whitworth	70-70—140
Patty Berg	71-71—142
Ruth Jessen	71-73—144
Mickey Wright	73-72—145
Sandra McClinton	70-76—146
Marilynn Smith	71-76—147
Sandra Haynie	73-74—147
Jo Ann Prentice	73-74—147
Judy Kimball	74-73—147
Judy Torluemke	73-75—148
Clifford Ann Creed	75-74—149
Betsy Cullen	71-78—149
Carol Mann	76-74—150
a-Barbara Fay White	74-76—150
Cathy Cornelius	77-74—151
Peggy Wilson	78-73—151
Sandra Palmer	79-72—151
Sandra Spuzich	75-76—151
Betsy Rawls	71-82—153
Sue Maxwell	75-78—153
Marlene Hagge	74-79—153
Beth Stone	76-77—153
Gail Davis	78-75—153
Sybil Griffin	76-77—153
a-Polly Riley	79-74—153
Margie Masters	76-79—155
Gloria Armstrong	76-81—157
Andy Cohn	79-80—159
Donna Caponi	78-81—159
a-Jeannie Butler	79-80—159
Jan Mosely	85-76—161
Jeannette Rector	81-81—162
Fran Martell	77-88—165
a-Susan Gregory	80-85—165
a-Tiny Henderson	84-81—165

a — Denotes amateur.

Phillies Take 11 Inning Win From St. Louis

PHILADELPHIA (AP) — Rookie Nelson Briles walked Pat Corrales with the bases loaded and two out in the 11th inning, forcing in Johnny Callison with the winning run as the Philadelphia Phillies edged St. Louis 9-8 Saturday night.

Callison started things for the Phillies in the 11th with a lead-off single, his fourth hit of the game. Richie Allen sacrificed before Dick Stuart was walked intentionally. Callison streaked to third on Alex Johnson's long fly and the Cardinals then issued an intentional walk to Tony Gonzalez, filling the bases.

Callison's hit was the 18th for the Phillies in the four-hour, 10-minute marathon. The Cardinals collected only six but made the most of two Philadelphia errors.

The Phillies had built an early lead against old nemesis Curt Simmons and moved into the eighth inning holding a 7-2 bulge behind Bo Belinsky's one-hit pitching. But the Cardinals pulled ahead 8-7 with a six-run uprising capped by pinch hitter Bob Skinner's two-run homer.

The Phillies then tied the game in the ninth on a single by Callison, a hit batter and a single by Gonzalez. Johnson, trying to score the winning run from first on Gonzalez' hit, was thrown out at the plate.

Belinsky had allowed only one hit, Lou Brock's single with one out in the sixth, when the Cardinals struck for their big inning. Belinsky allowed another single and a walk before he was relieved by Jack Baldschun.

Phil Gagliano singled home the first Cardinal run before Cookie Rojas let in another with an error and opened the door for four more, all unearned.

Skinner then capped the rally with his first homer of the season.

Night Game

ST. LOUIS	ab r h bi	PHILADELPHIA	ab r h bi
Gagliano 2b	6 2 1 1	Rojas 2b	6 1 3 1
Brock lf	4 0 1 2	Callison rf	6 2 4 0
Flood cr	4 1 0 2	Allen 3b	4 3 2 1
Boyer 3b	4 0 0 0	Stuart 1b	5 1 2 1
Groat ss	2 0 1 1	Johnson lf	5 1 1 1
Maxvill ss	2 1 0 0	Taylor 2b	2 0 0 0
Warwick 1b	3 0 0 0	Gonzalez cf	3 0 2 1
Skinner ph	1 1 1 2	Triandos c	2 0 0 0
McC'ver ph	1 0 0 0	Covin't'n ph	1 0 0 1
Shannon rf	4 0 0 0	Dal'mple c	2 0 1 0
Uecker c	4 1 1 0	DelGreco pr	0 0 0 0
Simmons p	2 1 0 0	Corrales c	0 0 0 1
Franc'na ph	0 0 0 0	Corrales c	0 0 0 1
Javier pr	0 1 0 0	Amaros ss	4 1 1 0
White 1b	2 0 1 0	Belinsky p	3 0 1 0
		Briggs ph	1 0 0 0
		H'rnst'in ph	1 0 0 0
Totals	39 8 6 8	Totals	45 9 17 7

Two out when winning run scored.

St. Louis 000 092 060 00—8
Philadelphia 001 003 301 01—9

E—Amaro, Rojas. DP—St. Louis 3, Philadelphia 1. LOB—St. Louis 5, Philadelphia 11.

2B—Amaro, Callison, Allen. HR—Skinner (1). SB—Gonzalez, Brock. S—Allen. SF—Flood.

	IP	H	R	ER	BB	SO
Simmons	5 1-3	8	4	4	1	0
R. Taylor	2	3	2	2	1	0
Schultz	1-3	2	1	1	0	0
Carlton	2-3	0	0	0	0	1
Purkey	2	2	1	1	0	2
Briles L, 0-1	1 2-3	2	1	1	3	0
Belinsky	7	2	4	2	4	3
B'dschun	1	3	4	2	0	1
Roebuck	2	0	0	0	1	2
Culp W, 1-1	1	1	0	0	0	0

Belinsky faced 2 men in 8th.
HBP—By Purkey, Johnson; By Roebuck, Brock. WP—Belinsky, R. Taylor. PB—Uecker. T—4:02. A—19,596.

Marcelino Lopez Pitches Angels By Athletics, 3-2

LOS ANGELES (AP) — Rookie Marcelino Lopez scattered eight Kansas City hits and drove in the tie-breaking run with a sacrifice fly in the seventh inning as the Los Angeles Angels edged the Athletics 3-2 Saturday night.

Lopez, bringing his record to 4-2, brought in the decisive run with his sacrifice fly following singles by Bob Rodgers and Bobby Knoop. Lopez also singled to start a two-run rally in the sixth inning.

Night Game

KANSAS CITY	ab r h bi	LOS ANGELES	ab r h bi
Green 2b	4 0 0 0	Cardenal cf	4 1 2 0
Causey ss	4 0 1 0	Pearson lf	3 0 1 0
C'pan'ris lf	3 1 1 0	Fregosi ss	4 0 0 1
Mathews cf	4 1 1 1	Shockley 1b	2 0 0 0
Charles 3b	4 0 3 1	Power 1b	1 0 1 0
Gentile 1b	4 0 0 0	Clinton rf	4 0 0 0
H'berger rf	4 0 1 0	Schaal 3b	4 0 0 0
Blanch'd c	3 0 1 0	Rodgers c	3 1 1 0
Segiu p	1 0 0 0	Knoop 2b	3 0 1 0
Har'lson ph	1 0 0 0	Lopez p	2 1 2 1
Totals	32 2 8 2	Totals	30 3 8 2

Kansas City 000 200 000—2
Los Angeles 000 002 10x—3

E — Campaneris. DP — Kansas City 1, Los Angeles 2. LOB — Kansas City 5, Los Angeles 6.

3B—Mathews. S — Segui. SF—Lopez.

	IP	H	R	ER	BB	SO
Segiu L, 2-3	6 1-3	5	3	2	2	3
Stock	2-3	1	0	0	0	0
Wyatt	1	2	0	0	0	1
Lopez, W, 4-2	9	8	2	2	1	5

T—2:23. A—6,684.

'TAINT' NO NEED To PAN FOR GOLD . . .
Get all the "Gold-dust"* you Need
from
the GOLD-DUST TWINS
* We Have Paper Money Too!

CALL JIM SCALIA or JOE LASUZZO TODAY
at 387-0522 FOR YOUR LOAN!
PICO FINANCE CO.
200 JACKSON ST. (across the street from the Post Office) 387-0522

BOWLERO
BOWLING
LANES
1402 Louisville Ave. Phone FA 3-9431

Bowlero would like to invite you to take part in their Summer Time League Program.

DAYTIME-HOUSEWIFE LEAGUES
MONDAY thru FRIDAY
Morning and Evening;
For further information contact Sonny Durham at Bowlero or Freddie McNelly at FA 3-4078.

7:00 P.M. LEAGUE

MON.	TUE.	WED.	THUR.	FRI.
Mens Scratch	Ladies League	Mixed League	Ladies League	Husband & Wife or Couple League
Ladies Scratch	Old Pro Mens League	5 Members	Mens League	4 Members
Mens League				

Sonny Durham and Bowlero would like to thank you for the Response and cooperation during the fall season and look forward to serving you this summer and new fall year.

COMIN' UP AFIELD

Law Requires Boat Safety

With Sam Hanna

Life Saving Involved

It's time to go afloat for pleasure, but already several persons have drowned around the state. Why some people will overload a boat is beyond reason?

That's why the Louisiana law requires all boat owners and boat operators to go afloat equipped with a life preserver of buoyant vest for each person in the boat.

This includes everybody—even the fisherman out in a small boat to catch a string of bass. In fact, if the law is carried out by all, it'll help the small boat operator more than it will the man in the larger boat.

Small boats are more accident prone. Yet, according to the men who enforce the law, most complaints about the requirement of a life preserver come from the man in the small fishing boat.

The boating season is with us now and of course that means the lakes and streams will be churning with people out for pleasure, either fishing or swimming or just riding.

Many of these people couldn't swim to shore if they had to. But with a life preserver on board the chances of their losing their life by drowning are slimmer.

The Louisiana Wild Life & Fisheries Commission now operates under the same regulations as the Coast Guard. This means that approved life preservers are of the jacket or "horse collar" design, constructed with pads of kapok or fibrous glass or inserts of cork, Balsa wood and unicellular plastic foam, in a cloth or vinyl dipped voering which is fitted with the necessary straps and ties.

The law says all approved life preservers must be Indian orange in color. Adult and child sizes are available and so marked. Approved life preservers must bear two markings — the manufacturer's stamp indicating the Coast Guard approval number and the inspector's stamp indicating that the preserver has been inspected and passed.

Approved buoyant vests are of the vest or "horse collar" design constructed of pads of kapok or fibrous glass or unicellular plastic foam inserts in a cloth or vinyl dipped voering which is also fitted with straps for wearing.

And you can have a cushion-type preserver.

But to play safe you can pick up a copy of Coast Guard regulations from the wildlife office, or check with your game agent for more detail.

Purpose of the safety law is just what it says — to preserve lives. So many lives are lost that could have been saved with a certain amount of precaution.

First offense of the safety law is $25, but it goes up from that.

You can avoid trouble, however, by placing a life preserver or jacket or cushion in your boat and be on the safe side too.

Wake Up Sportsmen

The National Wildlife Federation reports that public hearings on the Dodd bill (S.1592), which has the Johnson administration's backing, are scheduled for May 19-21 in Washington, D.C.

Sen. Dodd, chairman of the Senate Subcommittee to Investigate Juvenile Delinquency, will conduct the hearings. Last year, when Dodd's bill failed to pass, hearings were held by the Senate Committee on Commerce, since the legislation basically amends the Federal Firearms Act which controls the interstate shipment of firearms and requires a federal license of anyone dealing in interstate commerce.

Wake up, sportsmen. This is a dangerous bill.

For those who are not familiar with the bill, it provides that before a person can carry a gun across the state line, the gun must be registered. This would include you, if you planned to drive into Arkansas on a hunt.

How would the bill affect you? Like this:

Order a gun by mail? No.

Ship a gun to someone in another state? No.

Send a gun in for service? You could after filling out forms required by the Treasury Department.

Ship your gun ahead on a trip. Yes, but fill out more forms.

Buy your ammo when you get there? Take it with you, because chances are the small town store won't stock it anymore. He'll be required to buy a $100 per year license.

Have your gun fixed by a neighborhood gunsmith? Chances are he'll be out of business because of the $100 license fee.

Buy a new gun without red tape? No. The dealer will have to prove your identity. If he sells to a juvenile, he's flirting with a $2,000 fine, as much as five years in the federal prison, or both.

The bill would not require that all guns must be registered with a law enforcement agency, but it does everything else but that. And that's the danger. It's just a step away from complete control over ownership of firearms.

The National Wildlife Federation has voiced its opposition to the bill. So has the National Rifle Association. So has the Louisiana Wildlife Federation and locally the Ouachita Wildlife Unit.

Talk to your sheriffs, policemen and state lawmen and they'll tell you of their opposition to the Dodd bill.

Across the country citizens are speaking out in opposition to it. The New Hampshire Senate recently passed a resolution in opposition. The Louisiana Wildlife Federation now has a committee headed by L. W. Hamner of Ruston working against the bill.

With the President supporting the bill, the only chance the American public has in seeing its defeat is influencing the Congress to kill it.

Have you written Congressman Passman, or Sen. Long or Sen. Ellender?

If you haven't and the bill passes, then don't blame them. Blame yourself.

Dodd's bill won't prevent criminals from getting a gun, but it will restrict the good citizens. It will lead to eventual control of firearms.

If that's what you want, then sleep on.

Little Man's Corner

It was fishing weather and the bull bream were biting and the little men made news afield.

Out at Black Bayou, bream and bass were being caught. The bass were hitting on the surface, going for the Lucky 13 and the Devil Horse. But bream fishing got the most play.

From DeRidder, Melvin and Jim Wright landed 45 bream and five specs. Eli Portier of Monroe caught 76. One of the biggest catches of the week was made by Joe Montgomery, W. C. Jones and Willie Lewis. These Monroe anglers came out with 110 chinquapins on worms.

Other Monroe fishermen had luck too. George French and Hebert Lutz caught 100 bull bream while Kenneth Johnson, Joe Lively and Moose Groom caught a big string of bass, including a 4½-pounder, another that weighed 5 and three-quarters and still another that went 6 and three-quarters.

Jean Grayson landed four bass weighing 9½ pounds, including a four - pounder while Butch Martin caught 85 bluegills. Mr. and Mrs. W. A. Stewart caught 75 specs. Jerry Johnson landed a string of bass, including a four-pounder, six-pounder and one that weighed four and three-quarters. Fred McBeth caught a six-pound bass.

From Monroe, L. D. Sanford caught 90 big bull bream and young Donald Smith landed five large bream.

Still from Monroe, Jake Nettles and Lee Williams left their boat behind and went to King's Dump. There they waited more than an hour on a boat, but finally got one and went out to catch a box full of bull bream. Jake says they were the biggest bream he ever caught.

Fishermen are still catching tagged fish at D'Arbonne. These are fish tagged in the gills by fisheries biologists to record their growth. Anglers catching tagged fish lately include Charles Wainwright, Downsville, Harold Bradshaw, Monroe, Billy Owens, Farmerville, and Glen Cannon, Bernice.

From Holly Ridge, Mrs. Vivian Guice and Mrs. Priscilla Kendrick caught the limit of bream in Lake Concordia. Mr. and Mrs. Bob Hardin of Monroe landed the limit of bass in Lake St. John while W. L. and Johnny Longfield of West Monroe caught the limit of bream in Old River Lake.

In the Lake Providence area, Johnny French and Bob Wallace caught the limit of bream in Round Lake.

WOODLAWN'S TEAM representatives are shown with the trophies for second spot in the West Monroe Recreation Basketball League, presented recently. Team members are, left to right: Eddie Beard, Doug Nelson, Glenn Beard and James Arrant. Members not shown are Billy Ray Shirley and Ray Leonard. (Staff Photo by Richard Greene)

Bold Lad, Jacinto Out

Lucky Debonair Heading Into Preakness Favored

BALTIMORE (AP) — Lucky Debonair, the Kentucky Derby's surprise winner, heads into next Saturday's 90th running of the Preakness with Bold Lad and Jacinto on the sidelines but several others ready to challenge his bid to break thoroughbred racing's triple crown barrier.

Bold Lad, the Derby favorite, was ruled out of the Preakness after finishing a disappointing and puzzling 10th in the Derby field of 11 a week ago at Churchill Downs.

W. Haggin Perry's Jacinto was scratched Saturday from the Preakness Prep and declared out of the Preakness because the colt had kicked himself again in his right ankle and removed him from the racing scene for two months.

The triple crown for 3-year-olds is made up of the Derby, the Preakness and the Belmont Stakes at Aqueduct. A sweep has happened only eight times, the last in 1948 by Citation.

Lucky Debonair is now the only eligible for the triple crown. His bid for the big honor was made a bit easier when Bold Lad joined such other 1964 2-year-olds as Sadair, Royal Gunner and Umbrella Fella on the sidelines and even more Saturday with the removal of Jacinto.

While Jacinto didn't start in the Derby, he was regarded as a major threat in the Preakness. Saturday's Preakness Prep had been expected to determine whether Jacinto could return to form for the Preakness.

Jacinto was beaten March 6 by Lucky Debonair by four lengths in the Santa Anita Derby.

Probably the four biggest threats remaining to Lucky Debonair's run for the triple crown now are Dapper Dan, Tom Rolfe, Native Charger and Hail to All, which finished in that order behind him in the Derby.

Houston Astros Take 11-6 Win From Chicago

CHICAGO (AP) — The second place Houston Astros packed three homers into the 18-hit explosion in defeating the Chicago Cubs 11-6 Saturday as 18-year-old Larry Dierker posted his first major league victory.

Dierker took over for starter Don Nottebart in the fifth inning, and pitched the rest of the way, gaining the decision in his seventh National League game.

Rusty Staub, Jim Wynn and Joe Morgan hit homers en route to Houston's season high total of hits in beating the Cubs a fifth time in six games.

HOUSTON	ab	r	h	bi	CHICAGO	ab	r	h	bi
Morgan 2b	5	1	2	1	Beckert 2b	5	0	0	0
Spangler lf	5	2	2	0	Altman lf	4	2	3	2
Wynn cf	4	2	3	3	Williams cf	4	1	1	2
Bond 1b	5	1	2	1	Santo 3b	4	0	0	0
Aspro'te 3b	4	2	2	0	Banks 1b	4	1	3	1
Staub rf	5	1	2	1	Clemens rf	3	1	0	0
Kasko ss	5	1	3	0	Pena ss	4	0	1	0
Brand c	5	1	1	1	Berell c	3	1	0	1
Nott'bart p	3	0	1	0	Koonce p	1	0	0	0
Dierker p	2	0	0	0	G'br'ls'n ph	1	0	0	0
					Burke ph	1	0	0	0
					Landrum ph	1	0	0	0
Totals	43	11	18	7	Totals	35	6	8	6

Houston .... 033 201 110—11
Chicago .... 020 030 100— 6

E—Clemens, Bertell, Altman 2. DP—Chicago 1. LOB—Houston 7, Chicago 4.

2B—Brand, Wynn, Staub. HR—Staub (3), Banks (6), Wynn (3), Williams (2), Morgan (1), Altman (3).

	IP	H	R	ER	BB	SO
Nottebart	4 2-3	5	5	5	1	2
Dierker W, 1-0	4 1-3	3	1	1	0	2
Koonce L, 2-1	2	8	5	4	0	0
Broglio	3	5	3	2	0	1
McDaniel	2	3	2	1	1	1
Baumann	2	2	1	1	1	1

Koonce faced two men in 34d.

HBP — By Nottebart, Clemens. PB — Brand. T—2:42. A—10,186.

Top Lineup Of Cars

Races Set At Harmon

A pair of factory experimental cars and a group of fuel dragsters head the list of entries for today's lineup of races at the Bob Harmon Memorial Raceway.

Time trials at the strip, which is located nine miles south of Monroe off of Highway 165, will start at 9 a.m. with the elimination runs slated for a 1:30 p.m. start.

Harmon Raceway opened last week before a capacity crowd, and lived up to its promise to "bring championship racing" to this area, and is continuing to do so this week.

Among the lineup of drivers of drag racing fame are Clester Andrews, Orange, Tex., driving the heralded Mustang 2 plus 2 with the 427 cubic inch motor; Clyde Robilland, Baton Rouge, driving a hemi engine Dodge; and Buddy Roller, and Douglas Mead, Lake Charles, in fuel dragsters.

A field of close to 250 cars in all classes is also expected to provide entertainment for the area drag racing fans, including stockers, altereds, sports cars, roadsters, gassers, modified production, and motorcycles.

Doc Eiland, Shreveport, who put his AA - altered machine through its paces last week, will be back again, this time trying to set a new track record in his class.

The famous Delta Angels of the Delta Timing Association from Greenville, Miss., will be racing today.

Whit Alger, track director, reported that many of the cars began arriving in Monroe Saturday night and several more were expected to be in town by midmorning.

He also announced a reworking of the staging area at the track, which is expected to keep the races running at a smoother rate than they were on opening day.

Other small details which usually plague a new operation have also been attended to, such as an adequate supply of food at the concession stands, and sprinkling down the parking areas to minimize the dust. The traffic problem has also been taken under consideration.

West Monroe Speedway Has Running Today

Running of stock and modified cars is on tap today at the West Monroe Speedway off the Jonesboro Road Sunday.

The track was said good last week and has been improved with more dirt this week, according to Roy Smith, track director.

If rain is threatened, it will not hurt the racing unless it rains during the race. Parts of the bleachers are now covered.

Admission for the races is one dollar for adults and fifty cents for children.

Give "MOM" the Day Off!
TAKE HER TO WALT'S RESTAURANT
FOR A DELICIOUS MOTHER'S DAY DINNER
TURKEY & DRESSING
WITH ALL THE TRIMMINGS!
Barrel of Broasted Chicken $3.50
Whole Broasted Chicken $1.69
Catfish Steaks & Hush Puppies $1.25
Walt's Restaurant
1315 Cypress FA 2-9396 West Monroe

You Can Count on Us...Quality Costs No More at Sears
Thursday—Friday—Saturday Only!
SEARS ROEBUCK AND CO
15-Month Guaranteed Companion
Nylons 7.50
670x15 Size
Tube Type Blackwall
* Plus Tax and Old Tire
• 600x13 or 650x13 Tubeless Blackwalls ... 9.50*
• 700x14 or 750x14 Tubeless Blackwalls ... 9.95*
• 800x14 Tubeless Blackwalls ... 11.95*
Whitewalls Available in Most Tubeless at Only $2.00 Extra
* Plus Tax and Old Tire
21-Month Guaranteed Safety Highway
Nylons 9.95
600x13 Size
Tubeless Blackwall
* Plus Tax and Old Tire
• 710x15 Tube Type Blackwalls ... 12.95*
• 760x15 Tube Type Blackwalls ... 15.95*
• 650x13 Tubeless Blackwalls 11.95*
• 700x13 Tubeless Blackw
• 700x14 Tubeless Black
• 750x14 or 670x15 Tub walls
*Plus Tax and Old Tire
Whitewalls Available in Most Tubeless at Only $2.00 Extra
24-Month Guaranteed Hi-
Nylons
Blackwall Tubeless 650x13
• 650x13 or 600x15 Tube Blackwalls
• 700x14 or 650x15 Tu Blackwalls
• 650x14 Tubeless Black
Whitewalls Available in
Gu
600
T
ALLSTATE Passenger Tire Guarantee
TREAD LIFE GUARANTEE AGAINST ALL FAILURES
Every ALLSTATE tire is guaranteed against all failures from road hazards or defects for the life of the original tread. If tire fails, we will—at our option—repair it without cost, or, in exchange for the tire, we will replace it charging only for tread worn (charge will be a pro-rata share of exchange price*).
TREAD WEAR GUARANTEE
We guarantee tread life for the number of months designated. If tread wears out within this period, return it. In exchange, we will replace it charging the current exchange price less a set dollar allowance.*
*Exchange Price is regular retail price plus Federal Excise Tax less trade-in at time of return (no trade-in deduction on snow tires).
SPECIALS!
• Wheel Balanced with weights $1.50 per wheel or 4 for ... $5
• Front end Alignment on all American made cars ... 6.95
• Lubrication ... can be done while you Shop at Sears ... 99c
• Sears has complete Brake Repair Service
• Save 2c Gallon on Gas
Shop at Sears and Save
Satisfaction Guaranteed or Your Money Back
SEARS
1501 Louisville
Phone FA 5-
FREE PAR

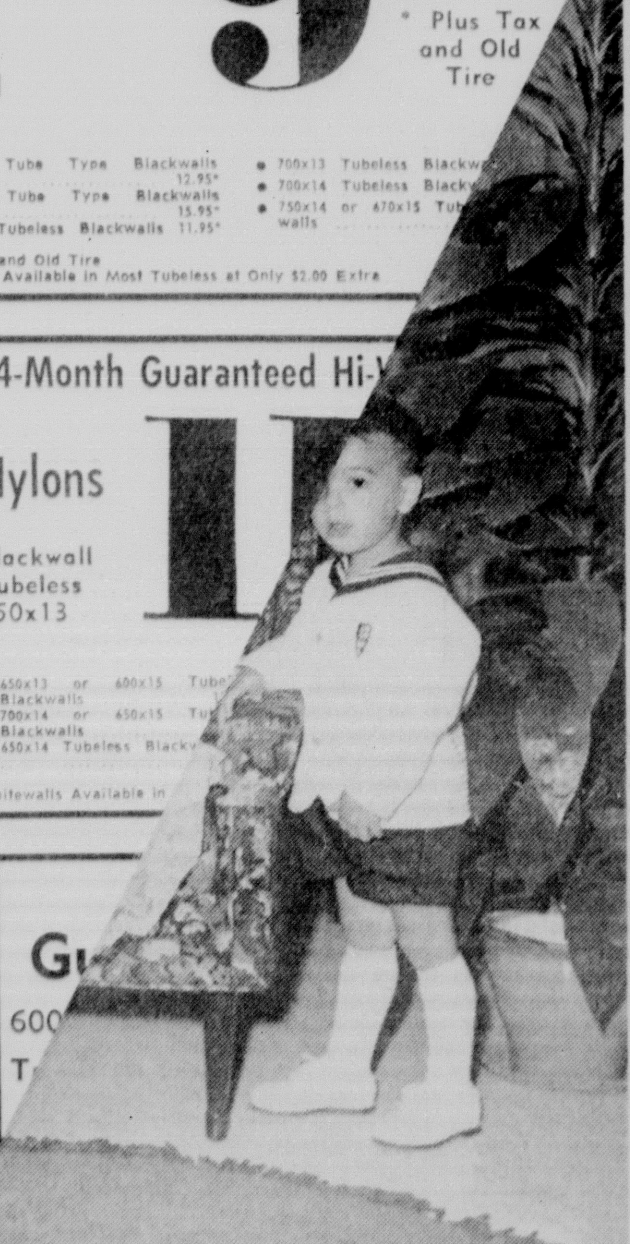

in their red brick Georgian style home located ...ts, are Mr. and Mrs. Victor David Cascio and ...ewest addition to the family, Victor David Jr., six ...vid Cascio II.

Rambler Owners!
FREE
Service Clinic
8 A.M. to 5 P.M. May 11, 12
As a service to Rambler owners we will give your car a complete service check-up FREE! This inspection will cover 68 different items as well as physical road test of your car by Rambler factory service experts. Phone Mr. Lee Strang, Service Manager, at FA 5-8243 and make your appointment to assure you of this free inspection service.
PHONE FA 5-8243
For Appointment
Northeast Motors
NORTH 3rd ST. COR. BREARD

By 10-1 Count

Cincinnati Reds Trounce Pirates

PITTSBURGH (AP)—Deron Johnson slammed a three-run homer, capping a five-run uprising in the fourth inning, and the Cincinnati Reds trounced Pittsburgh 10-1 Saturday.

The Reds' outburst came on seven consecutive hits that sent Pirate starter Bob Beale to the showers.

A triple by Pete Rose and successive singles by Tommy Harper, Vada Pinson and Tony Perez scored two runs before Johnson unloaded.

The victory gave Cincinnati pitcher Jim Maloney his fourth victory of the season against no defeats and snapped a four-game losing streak for the Reds.

The Reds added three more runs in the fifth inning off reliever Don Schwall.

Pinson doubled and scored on Perez's bloop single. Johnson and Charley James then singled for another run. Johnson scored on a double play for the third run of the inning.

Pinson collected his third hit, a triple to lead off the seventh inning, and scored on Gene Freese's throwing error on Perez' ground ball. The Reds added another in the eighth on three hits.

Pittsburgh scored a run in the first inning when Donn Clendennon singled with two out and scored from first base on Willie Stargell's double.

It was Veale's first defeat against two victories.

CINCINNATI	ab	r	h	bi	PITTSBURGH	ab	r	h	bi
Rose 2b	4	1	2	1	Schofield ss	3	0	0	0
Harper lf	5	1	1	1	Virdon cf	3	0	1	0
Pinson cf	5	3	3	0	Cl'denon 1b	4	1	1	0
Perez 1b	5	2	2	2	Stargell rf	4	0	2	1
Johnson 3b	5	2	3	3	Lynch lf	4	0	1	0
Boros 3b	0	0	0	0	Freese 3b	4	0	1	0
James rf	5	0	2	1	Pagli'oni c	2	0	1	0
Edwards c	5	0	0	0	Crandall c	2	0	0	0
Cardenas ss	5	1	2	0	Alley 2b	3	0	1	0
Maloney p	3	0	1	0	Bailey ph	1	0	0	0
					Veale p	1	0	0	0
					Mota ph	1	0	0	0
					Maz'oski 2b	1	0	0	0
Totals	42	10	16	8	Totals	33	1	8	1

Cincinnati ... 000 530 110—10
Pittsburgh ... 100 000 000— 1

E—Johnson, Clendenon. PO-A—Cincinnati 27-9, Pittsburgh 27-11. DP—Cincinnati 2, Pittsburgh 1. LOB — Cincinnati 7, Pittsburgh 7.

2B—Stargell 2, Pinson, Cardenas. 3B—rose, Pinson, Johnson. HR—Johnson (5). S—Maloney.

	IP	H	R	ER	BB	SO
Maloney W, 4-0	9	8	1	1	2	3
Velae L, 2-1	3 1-3	7	5	5	0	3
Schwall	2-3	4	3	3	1	1
Wood	1	0	0	0	0	0
Sisk	2	1	1	1	0	0
Cardwell	72	4	1	1	0	0

Schwall faced 4 men in 5th.
WP—Maloney. A—5,790. T—2:21.

Ron Swoboda Homers Twice In Mets' Win

NEW YORK (AP) — Rookie slugger Ron Swoboda drove in all the New York runs with a pair of home runs Saturday in powering the Mets to a 4-2 victory over the Milwaukee Braves.

The Mets got only four hits against three Milwaukee pitchers, but two of them were Swoboda's sixth and seventh homers of the season. The 20-year-old outfielder hit a 400-foot-plus shot off loser Denny Lemaster with two out in the first inning after two walks, and connected again in the sixth against Phil Niekro.

Lemaster held a 6-0 record against the Mets prior to the loss.

Winner Jack Fisher was threatened often but blanked the Braves until the eighth, when Eddie Mathews homered with one on. After Joe Torre followed with a single for Milwaukee's ninth hit, Tom Parsons relieved Fisher.

Singles by Mike de la Hoz and Mack Jones with none out in the ninth chased Parsons, but Dennis Ribant stranded both runners with clutch relief pitching.

Joe Chrostopher collected the only New York hits other than Swoboda's homers — a triple in the fourth and a single in the ninth.

MILWAUKEE	ab	r	h	bi	NEW YORK	ab	r	h	bi
Alou lf	5	0	0	0	Klaus 3b	2	1	0	0
Cline cf	2	0	0	0	Lewis rf	3	1	0	0
Klimch'k 1b	2	1	1	0	Hunt 2b	4	0	0	0
Aaron rf	5	0	2	0	Chr'top'r lf	4	0	2	0
Mat'ews 3b	2	1	1	2	Hickman lf	0	0	0	0
Torre c	4	0	2	0	Swoboda cf	3	2	2	4
Alomar pr	0	0	0	0	Cowan cf	0	0	0	0
Oliver 1b	4	0	0	0	Kranep'l 1b	4	0	0	0
Menke ss	4	0	1	0	M'Millan ss	3	0	0	0
Bolling 2b	1	0	0	0	C'niz'aro c	2	0	0	0
DelaHoz 2b	3	0	1	0	Fisher p	3	0	0	0
Lemast'r p	1	0	0	0					
Jones cf	3	0	3	0					
Totals	36	2	11	2	Totals	28	4	4	4

Milwaukee ... 000 000 020—2
New York ... 300 001 00x—4

E—Oliver, Swoboda, Cannizzaro. DP—Milwaukee 1, New York 1. LOB—Milwaukee 10, New York 5.

2B — Menke, Jones. 3B—Christopher. HR—Mathews (7), Swoboda 2 (7).

	IP	H	R	ER	BB	SO
Lemater L, 1-3	4	2	s	3	4	3
Niekro	3	1	1	1	0	3
Osinski	1	1	0	0	0	1
Fisher W, 1-3	7 1-3	9	2	2	3	2
Parsons	2-3	2	0	0	0	0
Ribant	1	0	0	0	0	0

Parsons faced two men in 9th.
HBP — By Niekro, Klaus. T—2:43. A—15,739.

A TOP GOLF BACKGROUND

AUSTIN, Tex. (AP) — Harvey Penick, golf pro at the Austin Country Club since 1923, has included among his former pupils, Mickey Wright, the top woman golfer, Mary Lena Faulk, Betty Jameson and Betsy Rawls.

Penick, who coached the University of Texas golf team from 1932 through 1963, saw his teams win 20 Southwest Conference golf titles. One of his players, Ed White, was NCAA golf champion in 1933.

Sandra Palmer, one of Penick's pupils, teaches school in Arlington, Tex., 200 miles north of here, but drives to Austin almost every weekend.

Red Sox Romp To 15-8 Victory Over Cleveland

BOSTON (AP) — Boston turned a pair of Max Alvis miscues into a six-run second inning, got a three-run homer from Tony Conigliaro and defeated error-plagued Cleveland 15-8 Saturday.

Breaking a four-game losing streak, Boston sent 12 men to bat in the big inning when it jumped to a 6-1 lead on two-run doubles by Bill Monbouquette and Felix Mantilla, an Ed Bressoud run-producing double, four walks and Alvis' errors. Four of the runs were unearned.

In all, the Indians committed six errors which the Sox converted into six scores.

Conigliaro homered in the fifth following a walk and Mantilla's single.

Alvis cracked a homer in Cleveland's second, and Vic Davalillo belted a three-run double in the third. Fred Whitfield started a four-run eighth inning with a homer, and Leon Wagner climaxed it with a two-run single.

CLEVELAND	ab	r	h	bi	BOSTON	ab	r	h	bi
Howser ss	5	1	1	0	Green cf	6	1	2	1
Hinton 2b	5	1	1	1	Malzone 3b	4	1	2	2
Wagner lf	4	1	3	2	Mantilla 2b	6	1	2	2
Colavito rf	4	1	0	0	C'nigl'ro rf	5	2	1	3
Alvis 3b	4	2	1	1	Yastr'ski lf	3	3	0	0
Davalillo cf	4	0	2	3	Bressoud ss	5	1	3	2
Salmon cf	1	0	0	0	Thomas 1b	4	2	1	0
Whitfield 1b	5	1	2	1	Ryan c	5	1	2	1
Azcue c	4	0	1	0	M'b'q'tte p	3	1	1	2
Kralick p	1	0	0	0	Radatz p	2	2	2	0
Martinez ph	1	0	0	0					
Barker ph	0	0	0	0					
Stange p	1	1	1						
Totals	39	8	12	8	Totals	43	15	16	13

Cleveland ... 013 000 040— 8
Boston ... 061 132 11x—15

E—Alvis 2, Wagner 2, Hinton 2, Conigliaro. LOB—Cleeland 9, Boston 10.

2B—Whitfield, Davalillo, Hinton, Bressoud, Monbouquette, Mantilla, Radatz. HR—Alvis (4), Whitfield (3), Conigliaro (5). SB—Wagner.

	IP	H	R	ER	BB	SO
Kralick L, 0-1	1	2	6	2	2	0
McMahon	2	4	1	1	2	1
Weaver	1 1-3	4	4	3	1	0
Hedlund	2-3	0	0	0	0	0
Williams	1	3	2	1	0	1
Stange	2	3	2	2	1	2
M'b'q'tte W, 3-2	5 1-3	7	4	4	4	0
Radatz	3 2-3	5	4	4	1	5

Kralick faced 6 men in 2nd.
T—3:10. A—20,187.

Nat at Chicago

'GET IN' was the gallery's cry on this birdie putt by Kathy Whitworth during the second round of the $8,500 Shreveport Kiwanis Invitational Ladies Golf Tournament Saturday. Miss Whitworth, the top money winner in the year's Ladies Professional Golfers' Association, fired her second straight 70 and holds a 2-stroke edge over the field going into today's final round. (AP Wirephoto)

Shoots Par 70

Knudson Sole Leader In Colonial Tourney

FORT WORTH, Tex. (AP) — Young George Knudson cut short a brief flirtation with disaster Saturday to card a par 70 and retain his lead after 54 holes of the $100,000 Colonial National Invitational Golf Tournament.

The Canadian bogeyed three of the first five holes but rallied with birdies at the 8th, 11th and 12th to nail a one-shot lead over champagne Tony Lema and Aussie Bruce Crampton.

Knudson, who either held or shared the lead since the first day, has posted a one-under-par 209 over the demanding 7,132-yard Colonial course.

Crampton, deadlocked for first at the start of the third round, took command with a birdie at No. 8 but bogeyed the 14th to lose his advantage. He shot a 71 while Lema matched par for his 210.

Cloudy skies erupted with a brief downpour shortly after 1 p.m. and caught most of the players on the course. Lightning flickered and play was suspended 10 minutes.

Six players shared fourth place at 212, including Al Geiberger, whose three-under 67 was the lowest of the tournament.

Joining Geiberger was Don January, with a 68; Chi Chi Rodriguez, 69; Doug Sanders, 70; Gardner Dickinson, 71, and Julous Boros, 72.

Ben Hogan was among the major casualties Saturday. He bogeyed four straight holes beginning at the fifth and limped in with a 75. Hogan and Sam Snead head a four-man delegation at 215 for the 54 holes. Snead registered a 72 Saturday.

Arnold Palmer who shot a 73 and a 74 previously, found the range for a 70 and was in at 217.

Knudson was trapped on the fifth hole when the rain came and declared:

"I think after five holes, I was hoping we'd get rained out. I was three over then and I don't know if I was going for a 78, or what."

He said he had a touch of the stomach flu this morning but he shook off any ill effects after the seventh hole. He canned putts of 15, seven and 30 feet for his birdies.

Lema was all smiles after his regulation round and admitted that he is playing "very, very well." He slipped one under par at the 15th but lost the stroke a hole later.

Rodriguez likewise was delighted with his 69, the best he's ever done on the Colonial course.

"This is the toughest golf course I ever played," he announced. "I never thought I'd break 70 on this monster. You can't miss no shots or you're out there with the snakes."

Geiberger turned in a card with no bogeys and had birdies at the second, eighth and 17th. He rolled in a 50-footer at 17.

Crampton said no one notified him of the suspension and he played right on through the shower.

"We never stopped playing. The lightning was close but we kept on because no PGA officials told us play had been stopped. I would have liked to have waited for the rain to stop on No. 3."

FORT WORTH, Tex. (AP) — Third round leaders in the $100,000 Colonial National Invitational golf tournament:

George Knudson	68-71-70—209
Tony Lema	71-69-70—210
Bruce Crampton	71-68-71—210
Al Geiberger	71-74-67—212
Don January	72-72-68—212
Chi Chi Rodriguez	70-73-69—212
Doug Sanders	70-72-70—212
Gardner Dickinson	72-69-71—212
Julius Boros	72-68-72—212
Randy Glover	74-70-69—213
Gene Littler	69-71-73—213
Johnny Pott	69-75-70—214
Billy Maxwell	71-73-70—214
Billy Martindale	72-72-70—214
Bo Wininger	71-70-73—214
Bobby Nichols	73-71-21—517
Miller Barber	71-71-73—215
Sam Snead	71-72-72—215
Ben Hogan	69-71-75—215
Billy Casper	70-73-73—216
Frank Beard	70-73-73—216
Frank Beard	70-73-73—216
Bob Goalby	72-71-73—216
Jerry Edwards	71-71-74—216
Arnold Palmer	73-74-70—217
Kel Nagle	75-71-71—217
Dave Marr	72-70-75—216
George Archer	75-73-70—213
Tommy Bolt	69-78-72—219
Butch Bair	70-77-72—219
Phil Rodgers	74-71-74—219
Bert Yancey	72-71-76—219
Bert Weaver	72-70-77—219
Jack McGowan	74-77-69—220
George Bayer	71-77-72—220
Dan Sikes	75-70-75—220
Rex Baxeter	72-74-74—220
Mike Souchak	69-75-76—220
Rod Funseth	75-70-75—220
Al Besselink	74-69-77—220
Chuck Courtney	74-76-71—221
Raymond Floyd	76-74-71—221
Ernie Vossler	73-74-74—221
Gay Brewer	72-72-77—221
J. Hebert	71-70-80—221
Don Massengale	76-75-71—222
Mason Rudolph	75-75-75—222
Art Wall	73-75-72—222
Byron Nelson	78-72-74—224
Dave Ragan	74-76-74—224
Bob Charles	72-77-75—224
Jerry Steelsmith	73-74-77—224

Giants Lose, 9-0

Drysdale Pitches 3-Hitter For Bums

SAN FRANCISCO (AP) — Don Drysdale pitched a three-hitter and rapped two hits himself as the Los Angeles Dodgers whipped San Francisco 9-0 for their fifth straight victory Saturday.

Drysdale tripled and scored on Maury Wills' bunt single in the fourth inning and started a two-run seventh inning with a single.

San Francisco's Willie Mays crashed into the center field fence trying for an over-the-shoulder catch of Drysdale's drive in the fourth and was stunned momentarily.

Mays left the game after the sixth inning but was reported to be only shaken up.

"It's nothing," said team trainer Leo Hughes. "Willie was shaken up but is all right."

The center fielder had his home run streak stopped at four consecutive games. He had hit five in that time.

Willie Davis doubled home two runs in the seventh while Wes Parker belted a two-run homer and Jeff Torborg a solo blast in the ninth.

Wills collected three singles in all, stole three bases for a total of 16, scored three runs and drove in one.

The Giants were forced to use catcher Ed Bailey at first base when Willie McCovey was not able to play. McCovey suffered a bruised left foot in Friday night's game. The Giants' other first baseman, Orlando Cepeca, was placed on the disabled list Friday.

LOS ANGELES	ab	r	h	bi	SAN FRANCISCO	ab	r	h	bi
Wills ss	4	3	3	1	M.Alou lf	4	0	0	0
Kennedy ss	0	0	0	0	J.Alou rf	4	0	1	0
Parker 1b	5	2	3	2	Mays cf	3	0	1	0
Davis cf	5	1	2	2	Schroder ph	1	0	0	0
Fairly rf	5	0	0	0	Hart 3b	3	0	0	0
Ros'boro c	3	0	0	0	Bailey 1b	3	0	0	0
Torborg c	2	1	1	1	Haller c	3	0	0	0
Lefebvre 2b	5	0	2	1	Davenp't ss	3	0	0	0
Griffith lf	3	0	1	0	Lanier 2b	3	0	1	0
Johnson lf	2	0	0	0	Herbel p	0	0	0	0
Tr'ewski 3b	3	0	0	0	Shaw p	1	0	0	0
Drysdale p	4	2	2	0	Hiller ph	1	0	0	0
					Hend'son cf	1	0	0	0
Totals	41	9	14	7	Totals	30	0	3	0

Los Angeles ... 300 100 203—9
San Francisco ... 000 000 000—0

E—Bailey, Hendley, Haller. LOB—Los Angeles 7, San Francisco 3.

2B—Mays, Davis. 3B—Drysdale. HR—Parker (1), Torborg (1). SB—Wills 3. S—Wills.

	IP	H	R	ER	BB	SO
Drysdale W, 4-2	9	3	0	0	0	7
Herbel L, 1-2	2-3	5	3	3	0	0
Shaw	5 1-3	3	1	1	0	5
Hendley	2 2-3	6	5	4	1	1
Priddy	1-3	0	0	0	0	0

WP—Herbel. T—2:22. A—37,548.

West Monroe Dixie Boys

The Paper Workers drove across a run in the bottom of the seventh to defeat Monroe Concrete, 2-1, in West Monroe Dixie Boys action Saturday night. Larry Gates led the victors with two hits, while Bobby Fox collected two for the losers.

Score By Innings:

Monroe Conc 000 000 0—1 3 2
Paper Workers 000 001 1—2 4 1
WP—Doug Johnston (1-0); LP—Mike Riley (0-1)

Ryan Chevy rolled past Thatcher, 7-5, although falling behind in the hitting department, 8-6. Mike North had two hits and Kelvin McKnight a double to pace Chevy, while Dale Ferlicott had three, and Mark Tubbs two, including a double for the losers.

Score By Innings:

Ryan Chevy 004 210 0—7 6 2
Thatcher 103 000 1—5 8 4
WP—Randy Cole (1-0); LP—Mark Fuller (0-1).

Ouachita Fed's dropped Burk Trucking Leasing, 4-1, behind Richard Seale's one-hit pitching. He had two triples, while Benny Beard had a triple to lead the hitting. Charles Bamburg had the only hit for the losers.

Score By Innings:

Burk Trucking, Leasing 010 000 0—1 1 4
Ouachita Fed's 301 000 x—4 7 2
WP — Richard Seale (1-0); LP — Mike Johnston (0-1).

Captain Jim Carroll, senior guard-linebacker from Atlanta, Ga., and Tom Kostelnik, senior center - linebacker from Hiller, Pa., each made eight tackles for Notere Dame as the Irish beat Wisconsin in their football opener this fall.

SOLUNAR TABLES
WHEN TO FISH OR HUNT
by John Alden Knight and Richard Alden Knight

The solunar periods, during which there is maximum fish and wildlife activity, are printed below. Major periods began at the times shown and last for an hour and a half or two hours. Minor periods are shorter.

Date	Day	Minor A.M.	Major A.M.	Minor P.M.	Major P.M.
May					
9	Sun.	1:15	6:10	12:50	6:30
10	Monday	2:15	7:05	1:55	7:25
11	Tue.	3:05	7:55	3:00	8:15
12	Wed.	3:30	8:40	4:05	9:00
13	Thur.	3:55	9:20	5:10	9:45
14	Friday	4:20	10:00	6:15	10:30
15	Sat.	4:45	10:45	7:15	11:15

National League Learns

'Go For Broke' Should Be Left At Gambling Tables

MILWAUKEE (AP) — Baseball in general, and the National League in particular, is learning that the old saying Go For Broke should be left at the gambling table.

The Milwaukee Braves are being all but ignored in their league-ordered final season in the city where they drew nearly 19 million fans in 12 seasons after a move from Boston in 1953.

Visiting teams are finding that it's not only unprofitable but downright expensive to play the Braves in Milwaukee County Stadium.

The city, which attracted 910,-911 paid in 1964, has drawn only 64,857 lame duck fans this year, compared with 136,409 in 12 similar home dates last season.

Everyone is hurting where it hurts most—in the pocketbook.

Red ink is becoming common place around Milwaukee County Stadium. Fans, once rabid, are turning their backs on former heroes in a virtual boycott of management. Now bitter, they refuse to support the club, Atlanta-bound in 1966.

An unorganized boycott was expected after the Braves owners worked secretively for two years to move the Braves to the plush Southeastern U.S. territory.

However, everything seems to have jumped out of hand, with everyone losing.

In cold late winter weather, plus an occasional touch of spring — even an 86 degree day for summer buffs — the Milwaukee "attitude" has shown. The Braves may be wanted, but a contribution to owners' pockets isn't.

Possibly a long winning streak with the Braves in first place may help attendance later. But the fact remains Milwaukee fans, while attached to such stars as Hank Aaron and Eddie Mathews, are refusing to turn out for a land duck team.

Teams, Inc., a civic group dedicated to obtaining another major league franchise to replace the Braves, bought out County Stadium for $35,000 for opening game April 15. With a tremendous promotional campaign, Teams realized a profit of some $13,000 with a turnout of 33,874, plus a few tickets which didn't appear at the turnstiles. Teams has done nothing since.

The opening game at Milwaukee was with the Chicago Cubs, for years a top neighborly attraction with the Braves. After a layoff on good Friday the two rivals drew only 6,753 fans on the Easter weekend, with neither the Braves nor Teams, Inc., providing any promotion.

The Cubs were lucky. And so was the National League. For the three-game series, the Cubs took a check of $11,172.42 out of town — paying expenses, of course — while the league received $2,437.62 on its six cents per admission.

The Braves traveled briefly out of town and then returned home as the feeling of bitter Milwaukee fans began to sink in. The St. Louis Cardinals encountered frigid temperature and the Braves the same, but the weather was only routine in comparison with other years.

The Cards, with a traveling party of some 40, were in Milwaukee for four nights, and obtained a check for only $1,425.37. The league received $310.98. Reviewing the Cards' Milwaukee take, one St. Louis observer cracked: "That won't take care of a certain individual's room service bill." The Cards had top brass on their visit.

Then came Philadelphia for a weekend series. With the help of an 8,630 crowd for a Sunday doubleheader, the Phils managed to flee with a check of $3,-860.72. And the league collected $842.34.

When the crowd of more than 8,000 showed up last Sunday, the Braves admittedly were caught shorthanded. Lines were long at the gates shortly before game time and one official said: "I don't know what we would have done if 20,000 showed up." Only 15 ticket windows had been opened.

The Houston Astros were the next victims of Milwaukee ostracism. The Astros had won 10 straight games before losing to the Chicago Cubs last Sunday. Then they flew to Milwaukee and lost two in a row.

The series proved costly in the pocketbook to both the Astros and the Braves. Houston collected only $633.60. The league got a mere $138.24.

With a traveling complement of 41, the Astros spent more than $1,800 in hotel and meal fees, more than $3,000 for a chartered plane from Houston to Milwaukee, and then a couple of hundred dollars in bus and various expenses, including a short trip to Chicago Wednesday night.

So, with the exception of opening day, the road to broke appears to terminate in Milwaukee — the city National League owners voted to abandon in 1966 after courts refused to release the Braves from the final year of a contract at County Stadium.

Shoots Two-Under Par

Kathy Whitworth Shreveport Leader

SHREVEPORT, La. (AP) — Kathy Whitworth of San Antonio, Tex., shot her second straight two-under-par 70 at Palmetto Country Club Saturday and took a two-stroke lead after 36 holes in the $8,500 Shreveport-Kiwanis Club LPGA Invitational golf tournament.

Miss Whitworth was tied with Sandra McClinton of Mount Pleasant, Tex., after Friday's first round, but Miss McClinton soared to a 76 for a 146 total and dropped to fifth place.

Veteran Patty Berg also matched her first round score, firing another 71 for second place at 142 in the field of 35 pros and amateurs.

Ruth Jessen of Bonsall, Calif., came in with a 73 Saturday for her 144 and third place.

"I hit the ball much better," Miss Whitworth said after moving closer to raising her LPGA money-winning total, now $3,-998.

The tall swinger birdied the last three holes on the front nine and shot a deuce on the par three, 140-yard 14th for the second straight day.

In addition, she hit 15 greens.

Miss Berg rammed in a 50-foot putt on the seventh, a 10-footer on the eighth. She lost a stroke on the 14th, flubbing a four-foot birdie putt after a beautiful tee shot.

Betsy Rawls, after shooting a one-under 71, shot an 82 to fall far behind.

Miss McClinton described her round very simply: "My putting killed me."

The pros play their final 18 holes Sunday.

SHREVEPORT, La. (AP) — Leading scorers after the second round of the 54-hole $8,500 Shreveport-Kiwanis Club LPGA golf tourney Saturday:

Kathy Whitworth	70-70—140
Patty Berg	71-71—142
Ruth Jessen	71-73—144
Mickey Wrigtt	73-72—145
Sandra McClinton	70-76—146
Marilynn Smith	71-76—147
Sandra Haynie	73-74—147
Jo Ann Prentice	73-74—147
Judy Kimball	74-73—147
Judy Torluemke	73-75—148
Clifford Ann Creed	75-74—149
Betsy Cullen	71-78—149
Carol Mann	76-74—150
a-Barbara Fay White	74-76—150
Cathy Cornelius	77-74—151
Peggy Wilson	78-73—151
Sandra Palmer	79-72—151
Sandra Spuzich	75-76—151
Betsy Rawls	71-82—153
Sue Maxwell	75-78—153
Marlene Hagge	74-79—153
Beth Stone	76-77—153
Gail Davis	78-75—153
Sybil Griffin	76-77—153
a-Polly Riley	79-74—153
Margie Masters	76-79—155
Gloria Armstrong	76-81—157
Andy Cohn	79-80—159
Donna Caponi	78-81—159
a-Jeannie Butler	79-80—159
Jan Mosely	85-76—161
Jeannette Rector	81-81—162
Fran Martell	77-88—165
a-Susan Gregory	80-85—165
a-Tiny Henderson	84-81—165

a — Denotes amateur.

Phillies Take 11 Inning Win From St. Louis

PHILADELPHIA (AP) — Rookie Nelson Briles walked Pat Corrales with the bases loaded and two out in the 11th inning, forcing in Johnny Callison with the winning run as the Philadelphia Phillies edged St. Louis 9-8 Saturday night.

Callison started things for the Phillies in the 11th with a lead-off single, his fourth hit of the game. Richie Allen sacrificed before Dick Stuart was walked intentionally. Callison streaked to third on Alex Johnson's long fly and the Cardinals then issued an intentional walk to Tony Gonzalez, filling the bases.

Callison's hit was the 18th for the Phillies in the four-hour, 10-minute marathon. The Cardinals collected only six but made the most of two Philadelphia errors.

The Phillies had built an early lead against old nemesis Curt Simmons and moved into the eighth inning holding a 7-2 bulge behind Bo Belinsky's one-hit pitching. But the Cardinals pulled ahead 8-7 with a six-run uprising capped by pinch hitter Bob Skinner's two-run homer.

The Phillies then tied the game in the ninth on a single by Callison, a hit batter and a single by Gonzalez. Johnson, trying to score the winning run from first on Gonzalez' hit, was thrown out at the plate.

Belinsky had allowed only one hit, Lou Brock's single with one out in the sixth, when the Cardinals struck for their big inning. Belinsky allowed another single and a walk before he was relieved by Jack Baldschun.

Phil Gagliano singled home the first Cardinal run before Cookie Rojas let in another with an error and opened the door for four more, all unearned.

Skinner then capped the rally with his first homer of the season.

Night Game

ST. LOUIS	ab	r	h	bi	PHILADELPHIA	ab	r	h	bi
Gagliano 2b	6	2	1	1	Rojas 2b	6	1	3	1
Brock lf	4	0	1	2	Callison rf	6	2	4	0
Flood cf	4	1	0	2	Allen 3b	4	3	2	1
Boyer 3b	4	0	0	0	Stuart 1b	5	1	2	1
Groat ss	2	0	1	1	Johnson lf	5	1	1	1
Maxvill ss	2	1	0	0	Taylor 2b	2	0	0	0
Warwick 1b	3	0	0	0	Gonzalez cf	3	0	2	1
Skinner ph	1	1	1	2	Triandos c	2	0	0	0
McC'ver ph	1	0	0	0	Covin't'n ph	1	0	0	1
Shannon rf	4	0	0	0	Dal'mple c	2	0	1	0
Uecker c	4	1	1	0	DelGreco pr	0	0	0	0
Simmons p	2	1	0	0	Corrales c	0	0	0	1
Franc'na ph	0	0	0	0	Corrales c	0	0	0	1
Javier pr	0	1	0	0	Amaros ss	4	1	1	0
White 1b	2	0	1	0	Belinsky p	3	0	1	0
					Briggs ph	1	0	0	0
					H'rnst'in ph	1	0	0	0
Totals	39	8	6	8	Totals	45	9	17	7

Two out when winning run scored.

St. Louis ... 000 002 060 00—8
Philadelphia ... 001 003 301 01—9

E—Amaro, Rojas. DP—St. Louis 3, Philadelphia 1. LOB—St. Louis 5, Philadelphia 11.

2B—Amaro, Callison, Allen. HR—Skinner (1). SB—Gonzalez, Brock. S—Allen. SF—Flood.

	IP	H	R	ER	BB	SO
Simmons	6 1-3	8	4	4	1	0
R. Taylor	2-3	3	2	2	1	0
Schultz	1-3	2	1	1	0	0
Carlton	2-3	0	0	0	0	1
Purkey	2	2	1	1	0	2
Briles L, 0-1	1 2-3	2	1	1	3	0
Belinsky	7	2	4	2	4	3
B'dschun	1	3	4	2	0	1
Roebuck	2	0	0	0	1	2
Culp W, 1-1	1	1	0	0	0	0

Belinsky faced 2 men in 8th.
HBP—By Purkey, Johnson; By Roebuck, Brock. WP—Belinsky, R. Taylor. PB—Uecker. T—4:02. A—19,596.

Marcelino Lopez Pitches Angels By Athletics, 3-2

LOS ANGELES (AP) — Rookie Marcelino Lopez scattered eight Kansas City hits and drove in the tie-breaking run with a sacrifice fly in the seventh inning as the Los Angeles Angels edged the Athletics 3-2 Saturday night.

Lopez, bringing his record to 4-2, brought in the decisive run with his sacrifice fly following singles by Bob Rodgers and Bobby Knoop. Lopez also singled to start a two-run rally in the sixth inning.

Night Game

KANSAS CITY	ab	r	h	bi	LOS ANGELES	ab	r	h	bi
Green 2b	4	0	0	0	Cardenal cf	4	1	2	0
Causey ss	4	0	1	0	Pearson lf	3	0	1	0
C'pan'ris lf	3	1	1	0	Fregosi ss	4	0	0	1
Mathews cf	4	1	1	1	Shockley 1b	2	0	0	0
Charles 3b	4	0	3	1	Power 1b	1	0	1	0
Gentile 1b	4	0	0	0	Clinton rf	4	0	0	0
H'berger rf	4	0	1	0	Schaal 3b	4	0	0	0
Blanch'd c	3	0	1	0	Rodgers c	3	1	1	0
Segiu 0	1	0	0	0	Knoop 2b	3	0	1	0
Har'lson ph	1	0	0	0	Lopez p	2	1	2	1
Totals	32	2	8	2	Totals	30	3	8	2

Kansas City ... 000 200 000—2
Los Angeles ... 000 002 10x—3

E — Campaneris. DP — Kansas City 1, Los Angeles 2. LOB — Kansas City 5, Los Angeles 6.

3B—Mathews. S — Segui. SF—Lopez.

	IP	H	R	ER	BB	SO
Segiu L, 2-3	6 1-3	5	3	2	2	3
Stock	2-3	1	0	0	0	0
Wyatt	1	2	0	0	0	1
Lopez, W, 4-2	9	8	2	2	1	5

T—2:23. A—6,684.

'TAINT' NO NEED To PAN FOR GOLD . . .
Get all the "Gold-dust"* you Need
from
the GOLD-DUST TWINS
* We Have Paper Money Too!

Pocahontas
Roberta Gilmore

CALL JIM SCALIA or JOE LASUZZO TODAY
at 387-0522 FOR YOUR LOAN!
PICO FINANCE CO.
200 JACKSON ST. (across the street from the Post Office) 387-0522

BOWLERO
BOWLING
LANES
1402 Louisville Ave. Phone FA 3-9431

Bowlero would like to invite you to take part in their Summer Time League Program.

DAYTIME-HOUSEWIFE LEAGUES
MONDAY thru FRIDAY
Morning and Evening.
For further information contact Sonny Durham at Bowlero or Freddie McNelly at FA 3-4078.

7:00 P.M. LEAGUE

MON.	TUE.	WED.	THUR.	FRI.
Mens Scratch Ladies Scratch Mens League	Ladies League Old Pro Mens League	Mixed League 5 Members	Ladies League Mens League	Husband & Wife or Couple League 4 Members

Sonny Durham and Bowlero would like to thank you for the Response and cooperation during the fall season and look forward to serving you this summer and new fall year.

COMIN' UP AFIELD

Law Requires Boat Safety

With Sam Hanna

Life Saving Involved

It's time to go afloat for pleasure, but already several persons have drowned around the state. Why some people will overload a boat is beyond reason?

That's why the Louisiana law requires all boat owners and boat operators to go afloat equipped with a life preserver of buoyant vest for each person in the boat.

This includes everybody—even the fisherman out in a small boat to catch a string of bass. In fact, if the law is carried out by all, it'll help the small boat operator more than it will the man in the larger boat.

Small boats are more accident prone. Yet, according to the men who enforce the law, most complaints about the requirement of a life preserver come from the man in the small fishing boat.

The boating season is with us now and of course that means the lakes and streams will be churning with people out for pleasure, either fishing or swimming or just riding.

Many of these people couldn't swim to shore if they had to. But with a life preserver on board the chances of their losing their life by drowning are slimmer.

The Louisiana Wild Life & Fisheries Commission now operates under the same regulations as the Coast Guard. This means that approved life preservers are of the jacket or "horse collar" design, constructed with pads of kapok or fibrous glass or inserts of cork, Balsa wood and unicellular plastic foam, in a cloth or vinyl dipped voering which is fitted with the necessary straps and ties.

The law says all approved life preservers must be Indian orange in color. Adult and child sizes are available and so marked. Approved life preservers must bear two markings — the manufacturer's stamp indicating the Coast Guard approval number and the inspector's stamp indicating that the preserver has been inspected and passed.

Approved buoyant vests are of the vest or "horse collar" design constructed of pads of kapok or fibrous glass or unicellular plastic foam inserts in a cloth or vinyl dipped voering which is also fitted with straps for wearing.

And you can have a cushion-type preserver.

But to play safe you can pick up a copy of Coast Guard regulations from the wildlife office, or check with your game agent for more detail.

Purpose of the safety law is just what it says — to preserve lives. So many lives are lost that could have been saved with a certain amount of precaution.

First offense of the safety law is $25, but it goes up from that.

You can avoid trouble, however, by placing a life preserver or jacket or cushion in your boat and be on the safe side too.

Wake Up Sportsmen

The National Wildlife Federation reports that public hearings on the Dodd bill (S.1592), which has the Johnson administration's backing, are scheduled for May 19-21 in Washington, D.C.

Sen. Dodd, chairman of the Senate Subcommittee to Investigate Juvenile Delinquency, will conduct the hearings. Last year, when Dodd's bill failed to pass, hearings were held by the Senate Committee on Commerce, since the legislation basically amends the Federal Firearms Act which controls the interstate shipment of firearms and requires a federal license of anyone dealing in interstate commerce.

Wake up, sportsmen. This is a dangerous bill.

For those who are not familiar with the bill, it provides that before a person can carry a gun across the state line, the gun must be registered. This would include you, if you planned to drive into Arkansas on a hunt.

How would the bill affect you? Like this:

Order a gun by mail? No.

Ship a gun to someone in another state? No.

Send a gun in for service? You could after filling out forms required by the Treasury Department.

Ship your gun ahead on a trip. Yes, but fill out more forms.

Buy your ammo when you get there? Take it with you, because chances are the small town store won't stock it anymore. He'll be required to buy a $100 per year license.

Have your gun fixed by a neighborhood gunsmith? Chances are he'll be out of business because of the $100 license fee.

Buy a new gun without red tape? No. The dealer will have to prove your identity. If he sells to a juvenile, he's flirting with a $2,000 fine, as much as five years in the federal prison, or both.

The bill would not require that all guns must be registered with a law enforcement agency, but it does everything else but that. And that's the danger. It's just a step away from complete control over ownership of firearms.

The National Wildlife Federation has voiced its opposition to the bill. So has the National Rifle Association. So has the Louisiana Wildlife Federation and locally the Ouachita Wildlife Unit.

Talk to your sheriffs, policemen and state lawmen and they'll tell you of their opposition to the Dodd bill.

Across the country citizens are speaking out in opposition to it. The New Hampshire Senate recently passed a resolution in opposition. The Louisiana Wildlife Federation now has a committee headed by L. W. Hamner of Ruston working against the bill.

With the President supporting the bill, the only chance the American public has in seeing its defeat is influencing the Congress to kill it.

Have you written Congressman Passman, or Sen. Long or Sen. Ellender?

If you haven't and the bill passes, then don't blame them. Blame yourself.

Dodd's bill won't prevent criminals from getting a gun, but it will restrict the good citizens. It will lead to eventual control of firearms.

If that's what you want, then sleep on.

Little Man's Corner

It was fishing weather and the bull bream were biting and the little men made news afield.

Out at Black Bayou, bream and bass were being caught. The bass were hitting on the surface, going for the Lucky 13 and the Devil Horse. But bream fishing got the most play.

From DeRidder, Melvin and Jim Wright landed 45 bream and five specs. Eli Portier of Monroe caught 76. One of the biggest catches of the week was made by Joe Montgomery, W. C. Jones and Willie Lewis. These Monroe anglers came out with 110 chinquapins on worms.

Other Monroe fishermen had luck too. George French and Hebert Lutz caught 100 bull bream while Kenneth Johnson, Joe Lively and Moose Groom caught a big string of bass, including a 4½-pounder, another that weighed 5 and three-quarters and still another that went 6 and three-quarters.

Jean Grayson landed four bass weighing 9½ pounds, including a four-pounder while Butch Martin caught 85 bluegills. Mr. and Mrs. W. A. Stewart caught 75 specs. Jerry Johnson landed a string of bass, including a four-pounder, six-pounder and one that weighed four and three-quarters. Fred McBeth caught a six-pound bass.

From Monroe, L. D. Sanford caught 90 big bull bream and young Donald Smith landed five large bream.

Still from Monroe, Jake Nettles and Lee Williams left their boat behind and went to King's Dump. There they waited more than an hour on a boat; but finally got one and went out to catch a box full of bull bream. Jake says they were the biggest bream he ever caught.

Fishermen are still catching tagged fish at D'Arbonne. These are fish tagged in the gills by fisheries biologists to record their growth. Anglers catching tagged fish lately include Charles Wainwright, Downsville, Harold Bradshaw, Monroe, Billy Owens, Farmerville, and Glen Cannon, Bernice.

From Holly Ridge, Mrs. Vivian Guice and Mrs. Priscilla Kendrick caught the limit of bream in Lake Concordia. Mr. and Mrs. Bob Hardin of Monroe landed the limit of bass in Lake St. John while W. L. and Johnny Longfield of West Monroe caught the limit of bream in Old River Lake.

In the Lake Providence area, Johnny French and Bob Wallace caught the limit of bream in Round Lake.

WOODLAWN'S TEAM representatives are shown with the trophies for second spot in the West Monroe Recreation Basketball League, presented recently. Team members are, left to right: Eddie Beard, Doug Nelson, Glenn Beard and James Arrant. Members not shown are Billy Ray Shirley and Ray Leonard. (Staff Photo by Richard Greene)

Bold Lad, Jacinto Out

Lucky Debonair Heading Into Preakness Favored

BALTIMORE (AP) — Lucky Debonair, the Kentucky Derby's surprise winner, heads into next Saturday's 90th running of the Preakness with Bold Lad and Jacinto on the sidelines but several others ready to challenge his bid to break thoroughbred racing's triple crown barrier.

Bold Lad, the Derby favorite, was ruled out of the Preakness after finishing a disappointing and puzzling 10th in the Derby field of 11 a week ago at Churchill Downs.

W. Haggin Perry's Jacinto was scratched Saturday from the Preakness Prep and declared out of the Preakness because the colt had kicked himself again in his right ankle and removed him from the racing scene for two months.

The triple crown for 3-year-olds is made up of the Derby, the Preakness and the Belmont Stakes at Aqueduct. A sweep has happened only eight times, the last in 1948 by Citation.

Lucky Debonair is now the only eligible for the triple crown. His bid for the big honor was made a bit easier when Bold Lad joined such other 1964 2-year-olds as Sadair, Royal Gunner and Umbrella Fella on the sidelines and even more Saturday with the removal of Jacinto.

While Jacinto didn't start in the Derby, he was regarded as a major threat in the Preakness. Saturday's Preakness Prep had been expected to determine whether Jacinto could return to form for the Preakness.

Jacinto was beaten March 6 by Lucky Debonair by four lengths in the Santa Anita Derby.

Probably the four biggest threats remaining to Lucky Debonair's run for the triple crown now are Dapper Dan, Tom Rolfe, Native Charger and Hail to All, which finished in that order behind him in the Derby.

Houston Astros Take 11-6 Win From Chicago

CHICAGO (AP) — The second place Houston Astros packed three homers into the 18-hit explosion in defeating the Chicago Cubs 11-6 Saturday as 18-year-old Larry Dierker posted his first major league victory.

Dierker took over for starter Don Nottebart in the fifth inning, and pitched the rest of the way, gaining the decision in his seventh National League game.

Rusty Staub, Jim Wynn and Joe Morgan hit homers en route to Houston's season high total of hits in beating the Cubs a fifth time in six games.

HOUSTON	ab	r	h	bi	CHICAGO	ab	r	h	bi
Morgan 2b	5	1	2	1	Beckert 2b	5	0	0	0
Spangler lf	5	2	2	0	Altman lf	4	2	3	2
Wynn cf	4	2	3	3	Williams cf	4	1	1	2
Bond 1b	5	1	2	1	Santo 3b	4	0	0	0
Aspro'te 3b	4	2	2	0	Banks 1b	4	1	3	1
Staub rf	5	1	2	1	Clemens rf	3	1	0	0
Kasko ss	5	1	3	0	Pena ss	4	0	1	0
Brand c	5	1	1	1	Bereil c	3	1	0	1
Nott'bart p	3	0	1	0	Koonce p	1	0	0	0
Dierker p	2	0	0	0	G'br'ls'n ph	1	0	0	0
					Burke ph	1	0	0	0
					Landrum ph	1	0	0	0
Totals	43	11	18	7	Totals	35	6	8	6

Houston .... 033 201 110—11
Chicago .... 020 030 100— 6

E—Clemens, Bertell, Altman 2. DP—Chicago 1. LOB—Houston 7, Chicago 4. 2B—Brand, Wynn, Staub. HR—Staub (3), Banks (6), Wynn (3), Williams (2), Morgan (1), Altman (3).

	IP	H	R	ER	BB	SO
Nottebart	4 2-3	5	5	5	1	2
Dierker W, 1-0	4 1-3	3	1	1	0	2
Koonce L, 2-1	2	8	5	4	0	0
Broglio	3	5	3	2	0	1
McDaniel	2	3	2	1	1	1
Baumann	2	2	1	1	1	1

Koonce faced two men in 3d.
HBP — By Nottebart, Clemens. PB — Brand. T—2:42. A—10,186.

Top Lineup Of Cars

Races Set At Harmon

A pair of factory experimental cars and a group of fuel dragsters head the list of entries for today's lineup of races at the Bob Harmon Memorial Raceway.

Time trials at the strip, which is located nine miles south of Monroe off of Highway 165, will start at 9 a.m. with the elimination runs slated for a 1:30 p.m. start.

Harmon Raceway opened last week before a capacity crowd, and lived up to its promise to "bring championship racing" to this area, and is continuing to do so this week.

Among the lineup of drivers of drag racing fame are Clester Andrews, Orange, Tex., driving the heralded Mustang 2 plus 2 with the 427 cubic inch motor; Clyde Robilland, Baton Rouge, driving a hemi engine Dodge; and Buddy Roller, and Douglas Mead, Lake Charles, in fuel dragsters.

A field of close to 250 cars in all classes is also expected to provide entertainment for the area drag racing fans, including stockers, altereds, sports cars, roadsters, gassers, modified production, and motorcycles.

Doc Eiland, Shreveport, who put his AA - altered machine through its paces last week, will be back again, this time trying to set a new track record in his class.

The famous Delta Angels of the Delta Timing Association from Greenville, Miss., will be racing today.

Whit Alger, track director, reported that many of the cars began arriving in Monroe Saturday night and several more were expected to be in town by midmorning.

He also announced a reworking of the staging area at the track, which is expected to keep the races running at a smoother rate than they were on opening day.

Other small details which usually plague a new operation have also been attended to, such as an adequate supply of food at the concession stands, and sprinkling down the parking areas to minimize the dust. The traffic problem has also been taken under consideration.

West Monroe Speedway Has Running Today

Running of stock and modified cars is on tap today at the West Monroe Speedway off the Jonesboro Road Sunday.

The track was said good last week and has been improved with more dirt this week, according to Roy Smith, track director.

If rain is threatened, it will not hurt the racing unless it rains during the race. Parts of the bleachers are now covered.

Admission for the races is one dollar for adults and fifty cents for children.

Give "MOM" the Day Off!

TAKE HER TO WALT'S RESTAURANT

FOR A DELICIOUS MOTHER'S DAY DINNER

TURKEY & DRESSING

WITH ALL THE TRIMMINGS!

Barrel of Broasted Chicken $3.50

Whole Broasted Chicken $1.69

Catfish Steaks & Hush Puppies $1.25

Walt's Restaurant

1315 Cypress FA 2-9396 West Monroe

Rambler Owners!

FREE

Service Clinic

8 A.M. to 5 P.M. May 11, 12

As a service to Rambler owners we will give your car a complete service check-up FREE! This inspection will cover 68 different items as well as physical road test of your car by Rambler factory service experts. Phone Mr. Lee Strang, Service Manager, at FA 5-8243 and make your appointment to assure you of this free inspection service.

PHONE FA 5-8243

For Appointment

Northeast Motors

NORTH 3rd ST. COR. BREARD

You Can Count on Us...Quality Costs No More at Sears

SEARS ROEBUCK AND CO

Thursday—Friday—Saturday Only!

15-Month Guaranteed Companion

Nylons 7.50* Plus Tax and Old Tire

670x15 Size
Tube Type Blackwall

- 600x13 or 650x13 Tubeless Blackwalls ... 9.50*
- 700x14 or 750x14 Tubeless Blackwalls ... 9.95*
- 800x14 Tubeless Blackwalls ... 11.95*

Whitewalls Available in Most Tubeless at Only $2.00 Extra
* Plus Tax and Old Tire

21-Month Guaranteed Safety Highway

Nylons 9.95* Plus Tax and Old Tire

600x13 Size
Tubeless Blackwall

- 710x15 Tube Type Blackwalls ... 12.95*
- 760x15 Tube Type Blackwalls ... 15.95*
- 650x13 Tubeless Blackwalls 11.95*
- 700x13 Tubeless Blackwalls 13.95*
- 700x14 Tubeless Blackwalls 12.95*
- 750x14 or 670x15 Tubeless Blackwalls ... 13.95*

*Plus Tax and Old Tire
Whitewalls Available in Most Tubeless at Only $2.00 Extra

24-Month Guaranteed Hi-Way Special

Nylons 11.95* Plus Tax and Old Tire

Blackwall
Tubeless
650x13

- 650x13 or 600x15 Tubeless Blackwalls ... 13.95*
- 700x14 or 650x15 Tubeless Blackwalls ... 14.95*
- 650x14 Tubeless Blackwalls ... 14.95*
- 750x14 or 670x15 Tubeless Blackwalls ... 15.95*
- 800x14 or 710x15 Tubeless Blackwalls ... 17.95*

*Plus Tax and Old Tire

Whitewalls Available in Most Tubeless at Only $3.00 Extra

27-Month Guaranteed

Guardsman Nylon

600x13 Size
Tubeless Blackwalls 13.95

Plus Tax and Old Tire

Whitewalls Available in Most Tubeless Sizes at Only $3 Extra

- 670x15 or 750x14 Tubeless Blackwalls ... 20.95*
- 710x15 or 800x14 Tubeless Blackwalls ... 22.95*
- 760x15 or 850x14 Tubeless Blackwalls ... 24.95*

*Plus Tax and Old Tire

ALLSTATE Passenger Tire Guarantee

TREAD LIFE GUARANTEE AGAINST ALL FAILURES

Every ALLSTATE tire is guaranteed against all failures from road hazards or defects for the life of the original tread. If tire fails, we will—at our option—repair it without cost; or, in exchange for the tire, we will replace it charging only for tread worn (charge will be a pro-rata share of exchange price*).

TREAD WEAR GUARANTEE

We guarantee tread life for the number of months designated. If tread wears out within this period, return it. In exchange, we will replace it charging the current exchange price less a set dollar allowance.*

*Exchange Price is regular retail price plus Federal Excise Tax less trade-in at time of return (no trade-in deduction on snow tires).

SPECIALS!

- Wheel Balanced with weights $1.50 per wheel or 4 for ... $5
- Front end Alignment on all American made cars ... 6.95
- Lubrication ... can be done while you Shop at Sears ... 99c
- Sears has complete Brake Repair Service
- Save 2c Gallon on Gas

Shop at Sears and Save
Satisfaction Guaranteed or Your Money Back

SEARS

1501 Louisville Ave.
Phone FA 5-1441
FREE PARKING

STORE HOURS

TUES., WED.	MON., THUR., FRI.	SAT.
9 AM to 5:30 PM	9 AM to 9 PM	9 AM to 6 PM

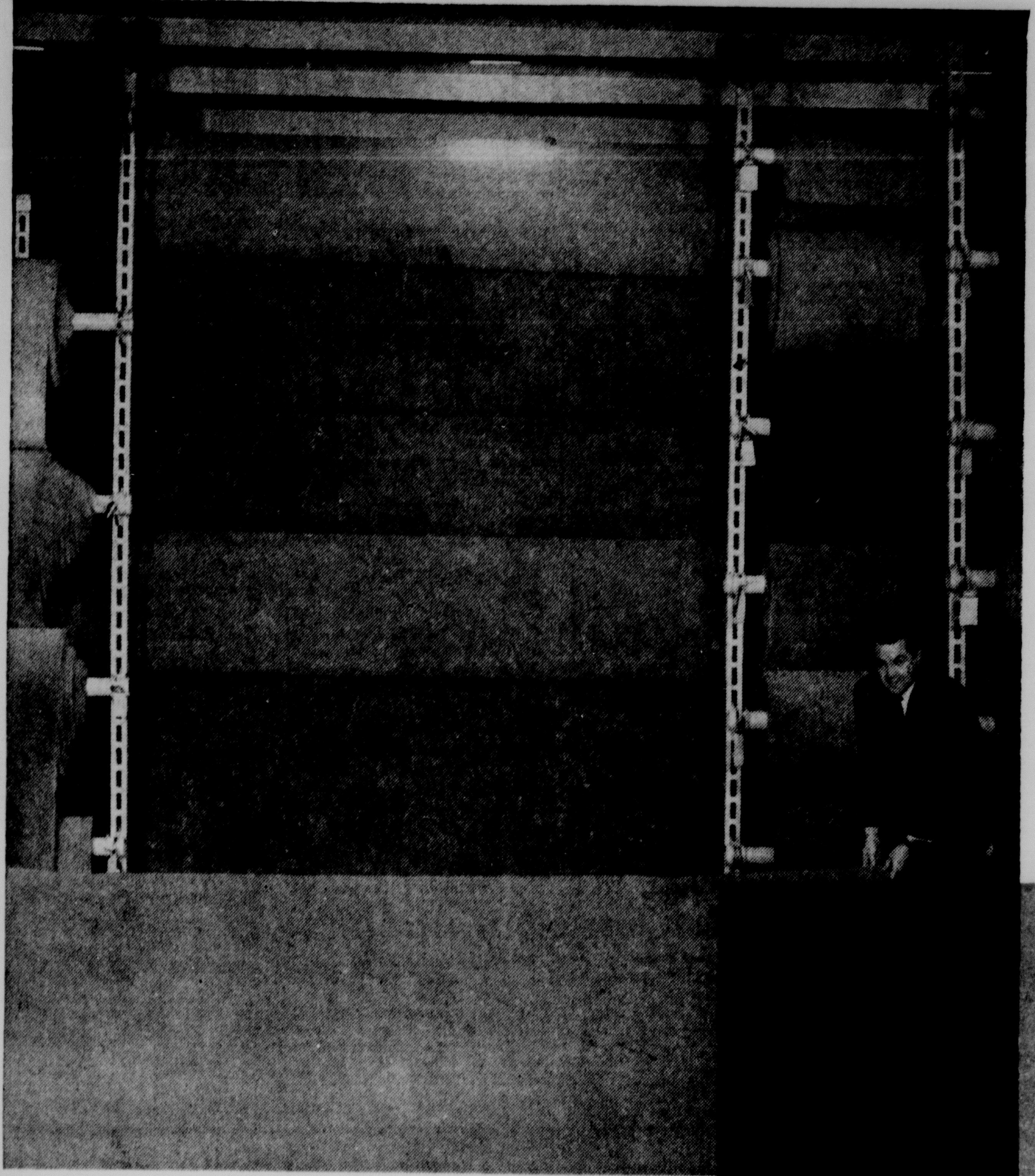

EXCLUSIVELY DISTRIBUTED BY HOUSE OF LIGHT

ROLLS AND ROLLS OF COLORFUL QUALITY CARPET OVER 3000 COLORS FROM WHICH TO SELECT!

It's difficult to select the color and texture carpet you want for a room from a small swatch of carpet . . . that's why House of Light has over 200 giant rolls of colorful carpet on easy slide-out racks . . . it's convenient and easy for you to see how the carpet will look over a large area . . . a friendly House of Light salesman can roll the carpet out and spread it over the floor in a matter of seconds . . . then you can walk on it, feel the texture . . . what's more important, you will see and know how the large area of carpet will actually look when installed in your home.

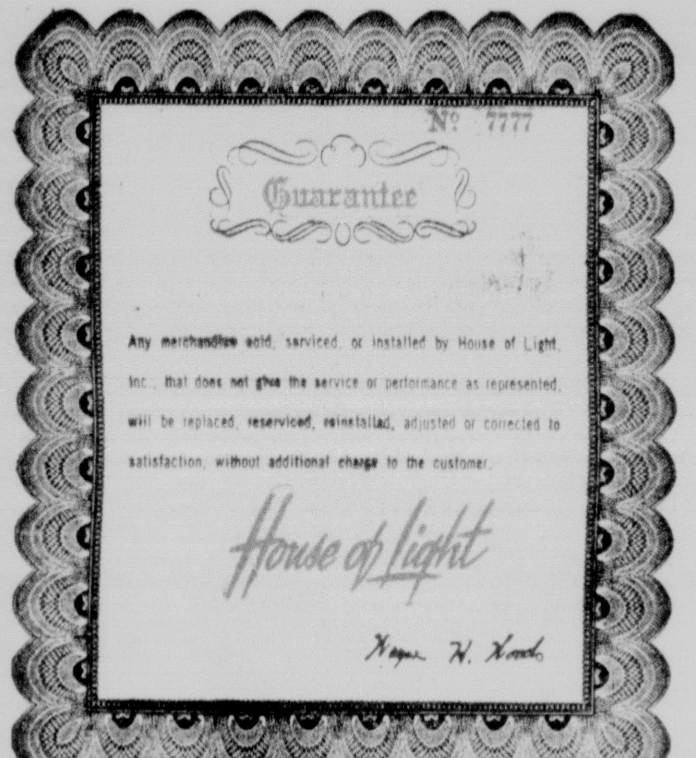

№ 7777

Guarantee

Any merchandise sold, serviced, or installed by House of Light, Inc., that does not give the service or performance as represented, will be replaced, reserviced, reinstalled, adjusted or corrected to satisfaction, without additional charge to the customer.

House of Light

Wayne H. Wood

CONTINUOUS FILAMENT NYLON CARPET

$5.95

PER SQUARE YARD

COMPLETELY INSTALLED ON HEAVY RUBBER PADDING

EVERY INSTALLATION IS COMPLETELY GUARANTEED!

House of Light has four full-time carpet installation crews . . . to install your carpet right . . . fully guaranteed to your satisfaction! House of Light features Masland Quality Carpet priced from $7.95 per sq. yd. installed. House of Light has quality carpet in every price range from $5.95 per sq. yd. up. You get real carpet value at House of Light!

THE PRICE IS RIGHT

House of Light

PICK YOUR OWN PLAN OF PAYMENT! NOTHING DOWN. UP TO 3 YEARS TO PAY!

The World For WOMEN

May 9, 1965

Mother's Day

A man's home may be his castle — but on Mother's Day, mom is queen for a day. The sentimental event is an American inspiration, but today Mothers have a royal holiday all around the world. Mother's Day originated in 1908 when Miss Anna Jarvis sponsored a church service in Grafton, West Virginia, in memory of her mother, and became a national observance in 1914 following a one-woman campaign by Miss Jarvis to give mothers a special holiday. The carnation was chosen as the official flower of Mother's Day.

Above:
Showering mother with gifts in recognition of her special day are the children of Mr. and Mrs. Allan Kutner, 2704 Pargoud Blvd. Anxiously awaiting the opening of the packages with their mother are from left to right, Kathy, 9; Charlotte, 2 and Richard, 7.

At right:
A cookout with the male members of the household handling the culinary chores, will be a Mother's Day treat at the Miles H. Sager Jr. home, 2740 Bayou Lane. Mrs. Sager is pictured relaxing on the patio as the "men of her family" ready the charcoal grill for the cookout. They are from left to right, Bernard, 6; Mike, 13; Mr. Sager and Harlan, 11.

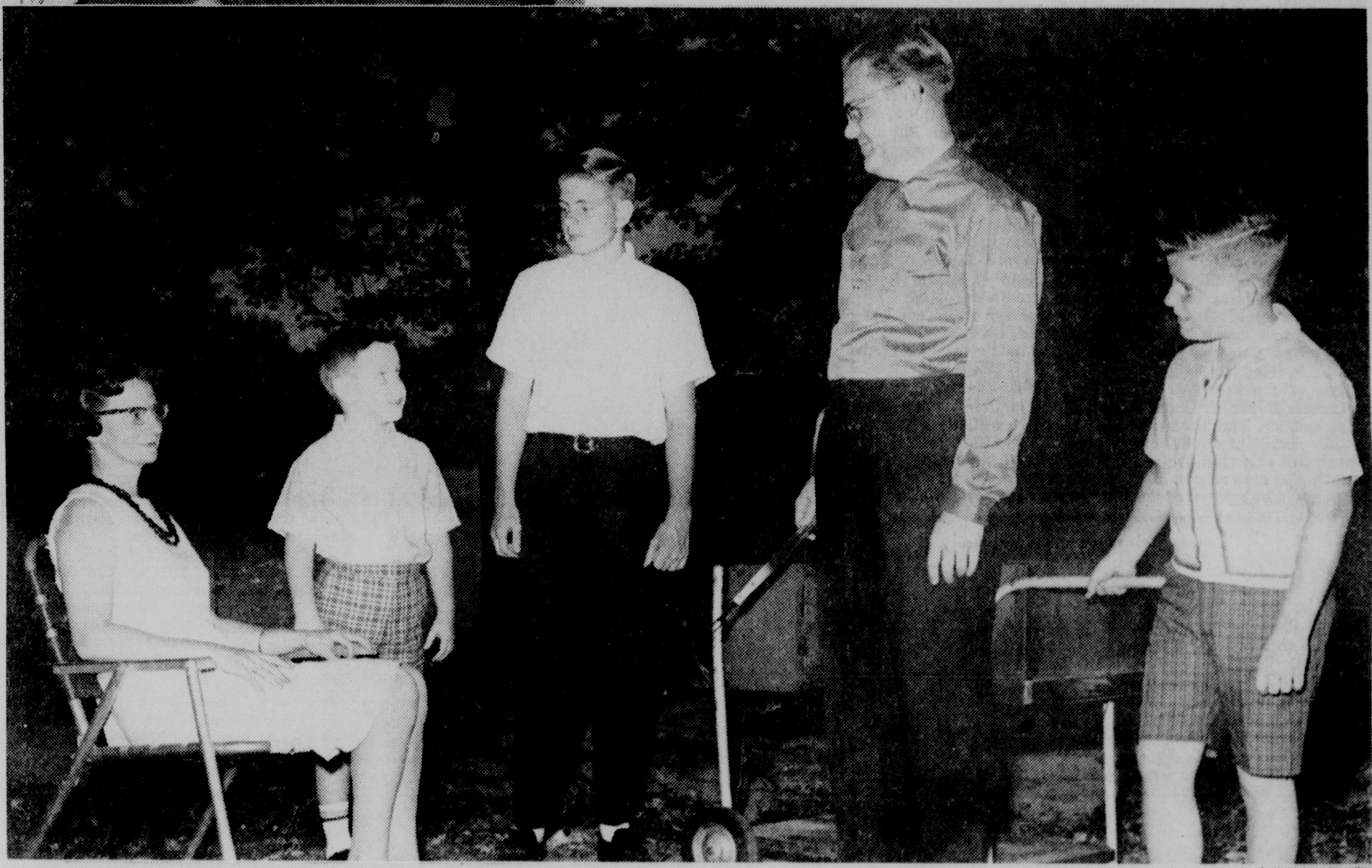

A carnation, long known as the official flower of Mother's Day, is presented by Blair Breard, 2½ year old daughter of Mr. and Mrs. Armand Breard, to her mother in celebration of the day. The Breards reside at 2107 Cottonwood Drive.

Celebrating their first Mother's Day in their red brick Georgian style home located at 903 Eason Place in Jamar Heights, are Mr. and Mrs. Victor David Cascio and sons. Mrs. Cascio is holding the newest addition to the family, Victor David Jr., six weeks old and at right is Joe David Cascio II.

MISS LEA STAMPER THOMPSON

Lea Thompson To Be June Bride Of Richard Olsan

Engagement and approaching marriage of Miss Lea Stamper Thompson and Richard Donald Olsan II, is announced today by her parents, Mr. and Mrs. Lea Stamper Thompson, 1801 Oakmont Drive. Parents of the prospective bridegroom are Mr. and Mrs. Richard Donald Olsan, 1704 Emerson.

The wedding is calendared for June 8 at 7 p.m. in Grace Episcopal Church of Monroe. Officiating at the ceremony will be the Rev. Urban T. Holmes III, of St. Alban's Student Center at Louisiana State University.

Miss Carolyn Thompson, sister of the bride-elect, will serve as maid of honor and only attendant for the bride.

Mr. Olsan will attend his son as best man. Chosen as groomsmen - ushers are Karl Thompson, Ronald B. Marks, Dale Olsan and Edward C. Augustat of New Orleans.

The bride-elect is the granddaughter of the late Mr. and Mrs. Charles Edgar McKenzie of Monroe and Mr. Dhu Thompson and the late Lea Stamper Thompson, of this city. A graduate of Neville high school, Miss Thompson will be graduated this month from Louisiana State University where she is a member of Chi Omega social sorority. Her scholastic organizations include Alpha Lambda Delta, Nu Sigma Rho, Phi Kappa Phi and Who's Who in American Colleges and Universities.

Grandparents of the prospective bridegroom are Mrs. Juanita Beauchamp of Baton Rouge and the late Ernest Laycock Beauchamp and Mr. and Mrs. Charles Olsan of Ames, Iowa. He was graduated from Neville high school and from Louisiana State University and is completing his first year of Medical School.

The couple will reside in Baton Rouge until fall when they will go to New Orleans where Mr. Olson will attend LSU Medical school and the bride will do graduate work at Tulane University under a Woodrow Wilson Fellowship.

Varied Activities Fill Calendar For AOPis

Varied activities filled the past week's calendar for collegiates and alumnae of Alpha Omicron Pi. The annual Rose Ball was held Saturday night, alumnae initiation Sunday, Mother's Club meeting and senior party Monday, and alumnae committee meeting Thursday.

ALUMNAE

A steering committee of alumnae met Thursday night May 6 in the home of Mrs. David I. Garrett. Mrs. Robert H. Kennedy, president, conducted discussion of plans for the installation of the Monroe Alumnae Chapter. The ceremony will be held on Thursday, May 20, with district directors of collegiate and alumnae chapters presiding.

Present for this meeting were Mrs. Kennedy, Mrs. Eris Ginn, Mrs. J. W. Webster Jr., Mrs. Grayson Guthrie, Mrs. Briscoe Trousdale, Mrs. Carl McHenry, Mrs. Davis Bingham, Miss Genevra Washburn, Mrs. Jim Wroten, Miss Bobbylea Evans, Mrs. John G. Cale, Mrs. Wayne Self and Mrs. W. H. Reed.

MOTHERS' CLUB

The Mothers' Club of AOPi met for a short business meeting on Monday night, May 3, at the College Union Building on the Northeast Campus with Mrs. William G. Bartlett presiding.

After a discussion of rush week plans, the meeting was followed by a party in honor of the graduating seniors.

The entire chapter attended and after refreshments were served enjoyed viewing slides of past activities shown by Miss Alice Butler.

The club presented the following members with engraved silver bonbon dishes: Beverly Bartlett, Barbara Borgkvist, Alice Butler, Sue Parkerson, Barbara McCoy, Cecilia Reeder, Carole Turnipseed, Paula Lawrence, Cecilia Wood, Keith Sigrest, Sue Norris, Carlyn Fotos.

HONORARIES

Sunday afternoon collegiates of Lambda Tau held initiation for a group of Monroe women who will assist in guiding the activities of the chapter. A pyramid arrangement of red roses, the sorority flower, centered the refreshment table and bouquets of spring flowers decorated the large reception room.

Miss Pat Twiner, president, conducted the initiation ritual for Mrs. Arthur R. Adams, Mrs. Leroy Anspach, Mrs. Edward J. Brown, Dr. Ruth Bruner, Miss Ida Chadwick, Mrs. Sam V. Clark, Mrs. John Clay, Mrs. Jack Collins, Dr. Annie J. Dupree, Miss Anne Drude, Mrs. Calvin Folds, Mrs. Max Funderburk, Mrs. Herbert Land Jr., Mrs. Donald Phillips, Mrs. Edwin Rowan, Mrs. A. L. Swanson, Mrs. Allen Turpin Sr., Mrs. Oscar Walley Jr., Mrs. Dixie B. White, Mrs. Felix Willey, Mrs. Alton Irwin.

Mrs. John Mullens and Mrs. Bolling Jones and Mrs. M. R. Howell will be initiated Monday night, May 10.

MISS DOROTHY AMMAN, daughter of Dr. and Mrs. Frederic Amman, 2109 Island Drive, appeared as Duchess of Ouachita in the Cotillion Court for the 17th Holiday in Dixie staged recently at the Municipal Auditorium in Shreveport. Miss Amman's gown for the occasion in which she is pictured, is of flame coral peau satin with bands of freesia pink velvet, traced with crystals near the hem of the slim skirt. A monk draped stole over the shoulders fell into an English court mantle. The duchesses carried elongated bird cages of moss green velvet holding bouquets of American Beauty carnations and tiny birds.

Variety In Style Spices Summer Cotton Fashions

Designers of resort cottons are backing many different silhouettes for 1965 southern exposure, reports the National Cotton Council.

They swing from crisp architectural shapings for the tailored type to ruffled softies for the ultra-feminine. And, since cruisewear is a reliable straw in the wind, the same variety will spice your fashion life from now through summer.

Blame it on the topless swimsuit, but cotton swimwear is getting barer. You'll see lots of cut-outs, brief two-piece hip riders and bikinis galore — all afloat on an ocean full of pique, madras, gingham, and seersucker.

But if you'd rather look refined, even by the sea, there are many one-piece cotton suits that bring an elegant couture touch to the beach via ruffles, tunics and tiers. Cast in this lady - like mood is a cotton boy leg suit shaped like a relaxed shift. Vivid Roman stripes streak up one side and across the other.

Of course, as swimsuits get barer, cover-ups become more important. Some cotton wraps hide your suit effectively as does a dolman-sleeved, white pique pullover trimmed with big brown rick-rack, while others — sheer veils of cotton lace or mesh — act as a mere snare and an illusion.

A sleeveless princess dress of white polished cotton with a floral border motif rates high as one of the season's most versatile cover-ups. Deep hem slits, two fore and two aft, reveal matching Jamaica shorts. The dress alone could top either a swim suit or slender patio pants.

The costume look is the newest thing in swimwear co-ordinates. And one of the prettiest is a three-piecer — wrapback dress, bikini and kerchief — of blue and white paisley printed cotton.

Whether they're trim and tailored or softly feminine, jumpsuits are "in" for day and evening resort wear. On the soft side is the eased shape and wide legs of a provocative cotton style printed with multi-colored chevrons. Its slashed culotte legs and side lacings lend a mildly wicked touch.

The svelte tunic dress, approved by topflight designers on both sides of the Atlantic, is definiately in today's mood. Grey and white cotton jacquard, tailored with firm precision, is the perfect choice for a slender, body-conscious tunic dress with long sleeves.

For after - 5 enchantment on shipboard or off, there's the soft beguilement of cotton lace. Fragile Chantilly and tiers form a fashion natural when they appear together in a peacock blue dress that flutters a quartet of scalloped tiers from neck to hem.

Garden Club Sets Plant Mart Monday

A 'Plant Mart' planned by the Monroe Garden Club for Monday, May 10, will be held at Bayou DeSiard Country Club, instead of the park, as previously announced.

Plants must be in at 9 a.m. with the sale scheduled to start at 10:30 a.m. A style show of gardening type clothes will be held in conjunction with the mart, starting at 11 a.m.

Each member attending is to take a box lunch for a noon picnic.

WALL-TO-WALL BED

The world's largest "king-size" bed was queen-size! Cleopatra's bed covered an entire room from wall to wall. The bedroom was decorated with gold, ivory, bronze and marble and ornamented with gems. The bed itself was of ivory and gold and covered with embroidered silk draperies. A 3-foot high gold cupid decorated the footboard.

PICTURE FRAMING
Custom Designing
Frame Repair
and Finishing
MIT-TELL ART shop
306 PINE ST., MONROE, LA.
Carl Mittel, Owner

Cultura Book Club Ends Season At Dinner Meet

A dinner at Highland Park Country Club Tuesday night, May 4, concluded the current year's activities for the Cultura Book Club members. Hostesses for the evening were Mrs. Kenneth Adams, Mrs. Henry Camp and Mrs. Breard Frantom.

Mrs. Max Funderburk was a special guest for the evening and entertained with two vocal selections from Broadway shows.

Another guest was Richard Doolin, administrator of the Cerebral Palsy School. He expressed appreciation to the club for the check presented the school recently as proceeds from a style show and also told of the articles purchased for the school from contributions by the club each year.

Mrs. Ralph Reed, president, welcomed Mrs. Pearl Maxey as a new member of the club. Following the business session Mrs. Reed presented the gavel to the new president, Mrs. James Henderson.

At conclusion of the evening Mrs. Reed was presented a silver ice bucket from the club in appreciation of her past year's services as president.

Those attending the dinner meeting were Mrs. Harry Liner, Mrs. Harold Crew, Mrs. Ralph Whitlock, Mrs. Gene Williams, Mrs. Kenneth Adams, Mrs. Henry Camp, Mrs. Tommy Spurlock, Mrs. Ralph Reed, Mrs. James Henderson, Mrs. Bobby Branch, Mrs. Conley Hogan, Mrs. Bud Shepard, Mrs. Brent Hulsey, Mrs. Breard Frantom, Mrs. Donald Logan, Mrs. James Truley, Mrs. Charles Welch, Mrs. Robroy Young, Mrs. Dale Hendricks, Mrs. Charles Oxford, Mrs. Sue Beasley, Mrs. Earl Hendricks, Mrs. Pearl Maxey, Mrs. Funderburk and Mr. Doolin.

MISS MARY LOU MAY

Louisiana Tech Senior To Wed Sarepta Minister

Engagement of Miss Mary Lou May, senior at Louisiana Tech, to the Rev. Marvin R. McFarland of Sarepta, is announced by her parents, Mr. and Mrs. Abel E. May of Greenwood. The future bridegroom is the son of Mr. and Mrs. Fred McFarland of Downsville.

The wedding is planned for July 24 at 5:30 p.m. in Greenwood Methodist Church, with the pastor, the Rev. L. J. Futch, officiating, assisted by the Rev. D. L. McGuire of Trinity Methodist Church, Ruston.

Mrs. W. A. Vaughn of Greenwood, sister of the bride-elect, will serve as matron of honor. Chosen as bridesmaids are Miss Mary Margaret Higginbotham of Greenwood; Miss Johnnie Ruth Beasley of Ferriday and Miss Becky McFarland of Downsville, sister of the future bridegroom.

Rev. McFarland has chosen Rev. Charles J. Strack III of Ruston to serve as best man, and groomsmen will be Rev. Joe Fogle, of Haughton; Rev. Donald Autrey, Dallas, Texas, Merrill Goodwyn Jr., Ruston. Named as ushers are Harry F. May of Greenwood, brother of the bride - elect; Wayne McFarland and Frank McFarland, both of Downsville, brothers of the future groom; and Don May, brother of the bride-to-be.

Miss May is a graduate of Woodlawn high school in Shreveport and will receive her B.S. degree from Louisiana Tech in June. She is the granddaughter of the late Mr. and Mrs. Arthur O'Neal McLeod of Oil City and the late Mr. and Mrs. I. T. May of Jackson, Ala.

A graduate of Downsville high school, Mr. McFarland received his B. A. degree from Louisiana Tech and the B. D. degree from Perkins School of Theology at Southern Methodist University. He is pastor of the First Methodist Church of Sarepta, and is the grandson of Mrs. R. M. Brown and the late Mr. Brown of Baton Rouge and the late Mr. and Mrs. Trion McFarland of Downsville.

GIFT FOR MAN

As an unusual gift for a hospitalized man, have pink carnations arranged in a thermos pitcher placed on a water carafe tray. A rolled magazine, a water glass, and a small corsage for the nurse, placed on the tray, completes the appointments of this delightful present, says the Society of American Florists.

MISS JANET FAY PERKINS

Engagement Announced For Janet Fay Perkins

Mr. and Mrs. Marion Perkins of Ruston, formerly of Monroe, announce the engagement and approaching marriage of their daughter, Miss Janet Fay Perkins to Ronald Bernard Mack. He is the son of Mr. and Mrs. O. R. Mack of Oklahoma City, Oklahoma.

The wedding will take place June 12 at Trinity Methodist Church Chapel.

The bride - elect is the granddaughter of Mr. and Mrs. L. R. Moseley and Mr. and Mrs. Howard Perkins, all of Monroe. A graduate of Neville high school, Miss Perkins attended Northeast Louisiana State College and Louisiana State University. Her social sorority is Kappa Delta.

The prospective bridegroom is the grandson of Mr. and Mrs. A. A. Barnard of Ruston and Mr. and Mrs. E. R. Mack of Mobile, Alabama. He was graduated from Lee high school, Springfield, Virginia and attended Louisiana Polytechnic Institute in Ruston. Mr. Mack is presently employed in El Dorado, Ark., where the couple will reside.

IDEAL GIFT

An ideal gift for city apartment dwellers, the Society of American Florists says, is an indoor plant garden. Lush green foliage is a pleasant relief to these people who see concrete, brick, steel, and glass day and night.

Special Oysters Pearl Makers

By FLORENCE de SANTIS

It takes a special kind of oyster to make pearls. The only jewel made by a living creature, the protective nacre is made by many shellfish, but gem pearls are created by only four kinds of oysters. All reside in warm climates.

Whether completely natural or cultures, the pearl varies greatly, as no one can tell what the oyster is growing inside his shell. Many more are irregular in shape than are round, hence the lower price of "baroque" pearls.

Some pearls are formed on the shell of the oyster rather than in the flesh. When cut out, they have a flat side, are used to mount in rings, pins and earrings.

The best pearls are the result of crystals deposited in thin reflective layers. In Japan, oysters are specially bred for this ability.

Are You
Headed For
Vacation?
Loafing?
Schooling?
. . . or even
Working?
then see our brand new selection of

PETTI-POINT PIQUE PRINTS

. . . a bright-eyed-lively collection of beautifully colored prints . . . a firm-bodied fabric that is ideal for shifts, sportswear and dresses! Machine washable and 45 inches wide! All cotton.

A REGULAR 1.69 VALUE SALE PRICED 88c Yd.

FAMOUS FABRIC SHOP
322 DeSiard
Sorry No Layaway on Sale Mdse

All Vogue Patterns in Stock

Style Shop

OVER 800 WOMEN'S and JR'S NEW SUMMER DRESSES!

Group I $4.00

Group II $8.90

Group III $15.00

- Dacron® Polyester 'N Cotton Blends! Cotton Seersuckers!
- Arnel® Triacetate 'N Rayon Blends! Sharkskins! Cotton Denims!
- Cottons! Prints! Solids! Stripes! Plaids! Novelty Checks!
- Sheaths! Bouffants! Shifts! Plenty of Colors!
- Junior's, Misses and Half Sizes! Charge It! No Money Down!

Happy Mother's Day!

You can count upon Style Shop for values in fashion, just when you want them most . . . Take your pick from hundreds of pretty, fresh cottons and rich fabric blends! Styles galore all over the store! Shop Style Shop's summer dress carnival for all your dress needs this summer! Charge it!

WHITE COTTON LACE is the perfect choice for this short wedding dress. The long-sleeved overblouse can be removed later to transform the fully - lined sheath into a trousseau dress.

OES Honors Official At Reception

Mrs. Sibyl Neill, district deputy grand matron of the fifth district of the Order of Eastern Star was honored at a tea Sunday afternoon from 3 until 5 in the social room of the West Monroe Masonic Temple.

Receiving with Mrs. Neill were the matrons of all chapters in the district including Mrs. Christine Hundley, Sterlington Chapter No. 201; Mrs. Hazel Pettit, Dixie Chapter No. 179; Mrs. Hattie Lee Wallace, Cadeville No. 208; Mrs. Evelyn Terrell, Annie D. Bennett Chapter No. 181; Mrs. Aline Banister, Louise L. McGuire Chapter No. 4.

Pink roses were used in profusion about the reception room. Covered with a white organdy cloth, the refreshment table was decorated with nosegays of pink roses and loops of pink ribbons. Forming the central decor was an arrangement of pink, green and silver, the colors featured in Grand Chapter this year.

Among the out-of-town guests were Mrs. Nannie Mae Maxwell, aunt of Mrs. Neill and Mr. and Mrs. Edwin Smith of Olla.

Assisting with the serving courtesies were Mrs. A. P. Knight, Mrs. Henry Poulan, Mrs. Fred Culver, Mrs. Q. T. Cooper, Mrs. J. E. Baugh, Mrs. Albert Rogers and Mrs. Ethel Newport.

Gay Storage Accessories Dress Up Closet

By FLORENCE de SANTIS

The well-dressed closet may be a bit of a luxury, but it falls into that class of luxuries that seem necessities once we have them.

For one thing, the well-dressed closet is also the well-organized closet, with clothes sorted into the right garment bags, hat boxes and utility boxes. There's really a place for everything, and everything goes much easier into its place.

Since we use clothing protectors anyway, why not have them in handsome matched sets that last longer and give pleasure to the eye every time we open the closet door?

New is a quilted fabric ensemble called Spanish Scroll, in black or gold on white. Varied garment bags, dress hangers, suit hangers, shoe bags, utility boxes, hat boxes and chest of drawers can all be bought in this handsome pattern that suits any bedroom color scheme.

For those who like to match colors to their bedrooms, or prefer less sophisticated patterns, there is the Duchess, a floral pattern in pink, aqua, champagne, amber or olive. Another closet pattern, Williamsburg, uses striped ticking with or without floral overlay for a Colonial look in closets.

All these matched closet sets may be found right now in notions departments, ready for the spring clothing turnover. As you clean out closets and put in spring and summer clothes, make a list of closet accessories that could be both helpful and decorative. Perhaps a vinyl quilted chest of drawers could fit in under the suits. And are the hangers just those wire cleaner things or properly fashioned for jacket shoulders, skirts, pants, etc.?

Hangers come in every material from clear plastic to lush velvet, and are carefully made for stretch pants to elegant evening gowns.

the Palace

lively beachwear...

fashioned for fun and flattery!

jaunty swim suits by Roxanne

...guaranteed to stir up excitement on the beach... the only swimsuits with proportioned bras and foundation fit!

a. Two different tops go with one basic boyleg trunk to mix and match as you wish, Vycron and cotton, with plaid or striped top, sizes 30-36, the set, $20

b. One-piece boyshort with belt in Arnel® and cotton with striped top, halter straps, plus solid trunks, in blue, 34-38, $16

c. Classic solid sheath of acetate/Lycra® sharkskin, scoop neckline, button straps, in black or white, 32-38, $18

SPORTSWEAR
SECOND FLOOR

accessories...that are essential-ly fun!

beach bags by Kleinert

Handsome large beach bags styled by famous Kleinert . . . **d.** duck bag with four pockets, drawstring closure, plastic lined, $4 . . . **e.** hopsack bag with plastic handle, $4

SPORTSWEAR • SECOND FLOOR

Sava-wave caps by Kleinert

Colorful, bright swim caps by Kleinert . . . **f.** Watusi with rubber fringe top knot, white, $6 . . . **g.** Flapper Fringe, white, $3 . . . **h.** Beau Catcher, 3 colors, $3

SPORTSWEAR • SECOND FLOOR

towels for beach and boat

Beach towels by California Hand Prints, a new and beautiful collection of designs and color combinations . . . **i.** bright modern design, 36x74", $5 . . . others from $3

LINENS • STREET FLOOR

MRS. DALE EVANS

Texas Girl, Dale Evans Wed In Tyler Church

The wedding of Miss Darlene Todd and Dale Evans was solemnized Saturday, May 1 in the chapel of the First Christian Church at Tyler, Texas. A fan shaped arrangement of white gladioli flanked by arched candelabra and palm trees formed an altar setting for the double ring ceremony performed by Dr. Loyal Northcott.

The bride is the daughter of Mr. and Mrs. Clarence A. Kee of Tyler. She is a graduate of Robert E. Lee high school and Tyler Junior College. Mr. Evans is the son of Mr. and Mrs. G. A. Evans Jr., of Tyler, formerly of Monroe, and the grandson of Mrs. W. E. Palmer Sr., of this city. He was graduated from Robert E. Lee high school and entered Tyler Junior College in January after serving three years with the U.S. Army in the Far East.

Given in marriage by her father the bride wore an ensemble of white textured silk and rayon, comprising a sheath dress and matching jacket with round neckline and long fitted sleeves. Her headpiece was a bandeau of tulle flower petals with veil and she carried a colonial nosegay of Frenched white carnations centered with a white orchid.

Miss Charlotte Dodd, maid of honor, wore a sleeveless street length jacket dress of powder blue crepe with collar of white silk organza. She carried a nosegay of white Frenched carnations. Candles were lighted by Misses Janet and Mary Kee, sisters of the bride, who wore pale yellow dresses.

Mr. Evans attended his son as best man and ushers were David Thedford and Charlie Wyatt.

Following the ceremony a garden reception was held at the home of the bride's uncle and aunt, Mr. and Mrs. J. O. Todd in Tyler. Mrs. Grace Weston, Mrs. Charlie Wyatt and Mrs. W. L. Todd assisted with the courtesies.

After a short wedding trip the couple will reside in Tyler.

Attending the wedding from Monroe were Mrs. W. E. Palmer Sr., grandmother of the groom; Mrs. Wallace R. Bromley, Mrs. Berle Palmer, Mrs. Shelby Smith, aunts of the groom; Mrs. Bob Sikes and daughter, Terri; Miss Sherri Faye Smith, Miss Rene Palmer and Miss Gloria Gail Bromley.

Shoe Styles Vary With Foot Shape

Use the rule of thumb for checking shoe lengths. When you are standing, there should be enough space between the tips of the great toe and shoe to accommodate the side of your thumb.

Remember that some styles may be wrong for your foot in any size. The exaggeratedly high front, for example, which is so chic right now, is apt to prove binding on a higher than average instep. This type of foot will be more comfortable with equally stylish shoes that feature low-cut vamps and sides.

With so many shoe patterns to choose from, ranging from small slits to bared toes, heels and shanks, pick the designs that will both show off and support your foot to best advantage. If slings slip off your heel, buy the kind that have goring in the strap's back center to anchor it.

After you have purchased your shoes, follow through with good shoe wear and care habits. Change shoes at least once a day, preferably twice; keep your shoes on wooden trees, as the wood absorbs moisture which lurks in the lining of a shoe after it has been worn.

OLD FASHIONED

Although it is considered an old - fashioned method, some good cooks like to sear their beef in a very hot (500 degrees) oven before continuing roasting at moderate (350 degrees).

ENGAGEMENT of Miss Nancy Alexa Shaw and Carl Thomas Kinney Jr., of Alexandria, is announced today by her parents, Mr. and Mrs. N. Alex Shaw Jr., of Monroe. The prospective bridegroom, a graduate of Louisiana State University, is the son of Mr. and Mrs. Carl Thomas Kinney of Lafayette. Miss Shaw attended Northeast Louisiana State College. An early July wedding is planned.

Personal Gifts Customary For Bridal Attendants

There are certain wedding traditions every bride likes to keep, whether she's married in a stately church ceremony or a small home wedding.

One of the most important of these traditions is the giving of gifts to her maid of honor and bridesmaids, by way of expressing special affection and appreciation for their part in her wedding.

It's traditional, too, for the bridegroom to remember his best man and ushers in the same way.

Wedding custom also decrees that gifts for wedding attendants be personal, lasting remembrances of the big day, possessions that will last in beauty and usefulness for years to come.

For bridesmaids gifts engraved with the attendant's name and the date of the wedding can be as thoughtful and practical as they are pretty.

Lovely accessories to wedding day finery are gifts such as simple pearl earrings or a pearl bracelet linked with gold.

Gold filled jewelry, in pins, earrings, bracelets and necklaces, can be found in price ranges to suit any bride's pocketbook.

Bridesmaids gifts, by the way, are usually identical, and the maid of honor's gift can be something entirely different, honoring her as a closer or special friend.

The same distinction is frequently made in gifts for the best man and ushers.

Male members of the wedding party are sure to be just as receptive to gifts of jewelry as bridesmaids are, particularly if the bridegroom chooses karat gold, gold filled or silver monogrammed cuff links, matched with a monogrammed tie clip for them.

If it's to be a formal wedding, they'll welcome a classic cultured pearl tie tack or perhaps dress studs and cuff links of mother-of-pearl.

Other appropriate gifts are watches, pen and pencil sets, belt buckles, key rings with engraved identification tags and cigaret cases and lighters.

Summer Trends In Fashions To Look For

. . . new excitement in black silk dresses for Summer, with cowl necklines, Empire bodices, seamed bias fit and the flare of flounces.

. . . return of cuff bracelets, worn just below the elbow, in colorful gem stones of snake pattern, or gold twisted and twined with pearls.

. . . suits in woven - dot silks for summer, curvy of jacket, fuller of skirt, with airy open necklines, pique or organdie collars for freshness.

. . . the dash of summer shoes, with all kinds of buckles on patents, polka dot bows on navy calf, sling-back linens in colors and prints.

. . . wrap print summer suits in linen blends, Machacoulis or silk, their floral patterns or colors making them pretty as dresses.

COCONUT-BANANAS

Delicious to serve with chicken curry: bananas skillet-heated in butter and sprinkled with flaked coconut. If you serve this combination, omit the coconut from the tray of other condiments that are usually served as a curry accompaniment.

MISS MILLICENT ANN HAMACHER

Millicent Ann Hamacher To Marry James G. Mayo

Mr. and Mrs. W. V. Hamacher of Natchez, Miss., announce the engagement and approaching marriage of their daughter, Millicent Ann, to James G. Mayo. He is the son of Mr. and Mrs. J. C. Mayo of Rayville. A late May wedding is planned by the betrothed couple.

Miss Hamacher was graduated from Natchez-Adams high school and attended the University of Southern Mississippi in Hattiesburg and is now employed in Natchez. She is the granddaughter of Mr. and Mrs. J. H. McCullin of Ruston and the late Mr. and Mrs. W. V. Hamacher of Winnsboro.

A graduate of Rayville high school, Mr. Mayo attended Northeast Louisiana State College in Monroe and is presently employed in Natchez. He is the grandson of Mr. and Mrs. M. D. Mayo of Canton, Miss., and the late Mr. and Mrs. A. T. Clack of Rayville.

New Experimental Test Measures Human Stress

SUNNYVALE, Calif. (UPI) — A method similar to alcohol blood tests is being developed to determine how much stress and tension a human being is under.

Dr. Evelyn Anderson is conducting experiments with the hormone vasopressin at the National Aeronautics and Space Administration's Ames Research Center here.

She has found that the amount of vasopressin in the blood is a good indicator of the amount of stress a person is undergoing. Successful experiments have been done with rats, and Dr. Peterson now is testing humans.

"There are lots of ways people use to measure stress, but none of them is very reliable," said Dr. Harold P. Klein, assistant director of the life sciences division at Ames.

Cosmetics Keyed To Subdued

Cosmetics are being keyed to the subdued. Hard outlines are gone . . . in their place is the softness of brushes. Eye brow brushes, eye shadow brushes, brushes for rouge . . . all aimed toward a fresh petal look. Palest taupe, grey, silver and delectable violets are in the eye shadow palette for Spring. Beige foundation and clear, pale lipstick. False eyelashes eschew the obvious heavy look . . . will be trimmed right down to the length of the natural lash . . . looking every bit as if they weren't there at all, but with a difference!

A JUNE 19 WEDDING is planned by Miss Dorthea Welch and Floyd Brian McIntosh of Calhoun, whose engagement is announced by her parents, Mr. and Mrs. Neal Welch of Short Hills, New Jersey. Mr. McIntosh, recently of the United States Armed Forces at Fort Belvoir, Virginia, is the son of Mr. and Mrs. Floyd McIntosh of Calhoun. The wedding will take place in Short Hills. Miss Welch will graduate in art from Martha Washington College this spring.

NEW BEACH MATS

Mats that go to the beach as beach bags are new this year and some are made big enough to accommodate six beach fans at once. Beach mats designed for one or two persons travel as multi-pocket carry-alls and a mat designed for three through six persons folds into a shoulder strap model.

MON. TUES. WED.
May 10-11-12
1.00
GET A HUGE 11x14 WALL PORTRAIT OF YOUR CHILD
KIDDIE FOTO
Kirchoff's Dept. Store
West Monroe

SALE CONTINUES
All Fabrics Must Go. Hundreds of Yards to Select from. All From Regular Stock!
- Denim
- Rayon & Cotton
- Homespun

"Out They Go"
2 YDS. $1.00

- Silk Broadcloth
- Lace 45" Wide
- Emb. Organdy & Batiste
- Italian Cotton

$1.88 YD.
the FABRIC MART
1207 Cypress FA 2-5981 West Monroe

Fun! Fun! Fun!
for the whole family . . . and
healthy too! That's HOT WELLS Health Resort

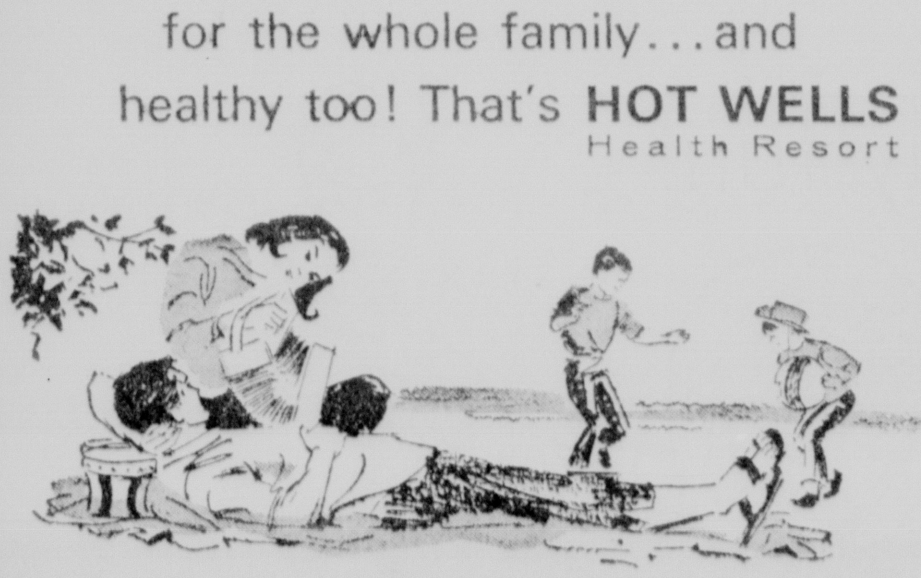

Here's a perfect blend of vacation playground and health resort . . . where there's always something to do for the whole family. There's fishing, boating, horseback riding, golf, tennis, shuffleboard and a playground for the children. There's always an attendant to keep an eye on them in the spacious swimming pool. Every Saturday night—the Hot Wells Jamboree, music and dancing, for the adults. Of course, wonderful food . . . lovely, comfortable and reasonably priced motel accommodations . . . and those famous therapeutic baths that make you feel so good.

Call Arthur J. Detrie, manager, for reservations . . . or write for a colorful brochure and rate card.

HOT WELLS

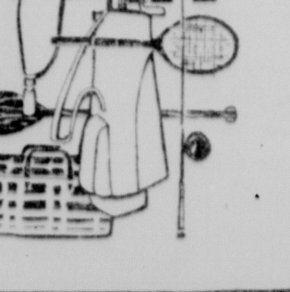

Boyce, Louisiana 71409 (near Alexandria)
Phone: 318 793-2116
Operated by the Louisiana Tourist Development Commission
DEPT. MW

the Woman's Shop
BELLA SCHERCK DAVIDSON, INC.
NORTH 18th. at ROSELAWN
DOWNTOWN-125 DeSIARD

Change Your Beauty Habit— Try a Wig

100% FINE HUMAN HAIR
WIGS

Hair problems fade when you own a wig . . . so easy to achieve new beauty in a matter of minutes . . . you'll walk with your head just a bit higher, feel beautiful and be well-groomed. Brighten up your life with a brand new fashion approach. $59.98 . . . Can be specially ordered, if desired.

the Woman's Shop
BELLA SCHERCK DAVIDSON, INC.
NORTH 18th at ROSELAWN
DOWNTOWN-125 DeSIARD

the Seersucker Suit

The lively seasonal look of crisp ARNEL and COTTON seersucker is translated into a sophisticated three piece suit . . . breezes non-stop through summer with wrinkle resistance and ease of care. Fully lined jacket, seat lined skirt. Coordinating solid color overblouse. Green or Charcoal with White check, sizes 10 to 20, $36.00

Other seersucker 3-piece suits, from $30.00

MR. AND MRS. RICHARD W. AWTREY

Dianne Neal Becomes Bride Of Richard Awtrey

Miss Lydia Dianne Neal, daughter of Mr. and Mrs. James Neal, 201 Gilbert, West Monroe, became the bride of Richard W. Awtrey, son of H. E. Awtrey, 609 Natchitoches, West Monroe, on Friday, April 30. Vows were exchanged in Highland Baptist church at 7:30 p.m. with Rev. Filer Seal performing the double ring ceremony.

Arrangements of yellow gladioli formed a background setting at the altar and an all yellow motif was carried out in the reception. Traditional wedding music was provided by Sandy Lawn, organist and Hilda Averett, soloist.

Given in marriage by her father the bride wore a gown of white silk organza in afternoon length with an overskirt of white peau de soie. Appliques of seed pearls outlined the scoop neck and extended over front of the bodice. Her circular veil of illusion was attached to a headpiece of lily of the valley and she carried a bouquet of feathered carnations encircling a white orchid.

Miss Sara Hamilton was maid of honor and only attendant for the bride. She wore an Empire style gown of yellow linen, with sleeves of white embroidery. A self fabric bow formed her headdress and she carried a bouquet of yellow and white carnations.

Serving as best man for Mr. Awtrey was Jerry Gates and usher was Jerry Neal.

Mrs. Neal selected for her daughter's wedding a yellow linen dress with yellow hat, yellow and white accessories and a matching carnation corsage.

A reception followed in the church social room where the bride's table was covered with a white lace cloth over yellow and centered with a yellow floral arrangement, flanked by yellow tapers. Presiding at the table were Miss Connie Norwood, Miss Jo Louise Miletello and Miss Connie Smith.

Fr a short wedding trip the bride charged into a navy and white linen suit with navy accessories and white hat. Her corsage was the orchid from her bouquet.

Both are graduates of West Monroe high school and attended Northeast Louisiana tate College. They have established a home at 1217 North Second, in West Monroe.

Dr. J. O. Henry Claims Bride In Virginia

Announcement is made of the marriage Thurday, April 29 in a ceremony at Norfolk, Virginia of Mrs. Elizabeth Simcoe Angell to Dr. James Oswald Henry Jr.

Mrs. Henry is the daughter of Hugh Stanley Simcoe and the late Mrs. Simcoe of Norfolk and Mathews, Virginia. Dr. Henry is the son of Mrs. James O. Henry Sr., and the late Dr. Henry of Winnsboro.

Dr. Henry, who is a graduate of Louisiana State University and of the graduate school of the University of Mississippi, from which he holds the doctor of education, is a professor on the faculty of Old Dominion College, at Norfolk. Mrs. Henry is administrative assistant to the provost of the college.

Following a brief wedding trip Dr. and Mrs. Henry are at home at 1115 Magnolia Avenue in Norfolk.

MISS CAROLYN MARIE WELCH

Carolyn Welch, Fiance Calendar June Wedding

Mr. and Mrs. Alton L. Welch of Pioneer announce the engagement and approaching marriage of their daughter, Carolyn Marie to Jack Porter Oden. He is the son of Mr. and Mrs. James P. Oden of Baton Rouge.

Miss Welch was graduated from Northeast Louisiana State College and is presently on the faculty at Fiske Union Elementary School at Oak Grove.

Mr. Oden is a graduate of the University of Southern Mississippi and is on the faculty at Vernon high school in Vernon, Florida.

The wedding will take place June 12 at 5 p.m. in New Hope Church of God, Pioneer with Rev. O. J. Adams officiating.

Simple Style, Mid-Heel Best Shoe For Brides

It's an old — and true — saying that all brides are beautiful. But that radiance can easily dim after hours of standing and dancing on hot, tired feet.

To avoid a pinched, peaked look on the day she wants to look her loveliest, the smart bride bears this fashion note in mind: Old shoes for the bridal car, new leather shoes for the bride. Leading wedding consultants second the notion that the best bridal shoe is a simply styled, soft leather pump with mid - heel and flexible leather sole. The choice of old shoes for the wedding car they leave to the happy couple's family and friends.

Whether closed or sling-back, a mid-heel leather pump gives the bride an extra measure of self - assurance when she is hoepful of achieving a picture of perfect poise. Soft, supple leather molds to the shape of her foot, providing feather-light but firm support. If the shoe is leather - lined, security is doubled, says Shoe Fashion Service of Leather Industries of America. Leather is porous, and both the shoe upper and the lining permit moisture evaporation and circulation of air around the foot.

Sparkling white shoes in calf, kid or matte lustre leather are, of course, most popular with brides. However, off-white, delicate pastels, subtle neutrals and glowing deeper tones are available in lovely leathers and have many advocates.

If the wedding or reception should be held in a garden, the bride and her attendants will stay flower-fresh in smart, lightweight leather shoes. Grass and dirt stains are easily wiped off, leaving the shoes ready for the next wearing.

And practically speaking — as all newly-marrieds must — leather is the perfect choice for bridal footwear. It makes a perfect addition to the bride's trousseau, and will be worn with pleasure and pride long after the Miss has become a Mrs.

MR. AND MRS. HIRAM E. YOUNG

Young-Mayo Vows Read In Candlelight Setting

A candlelight ceremony on Friday, April 30 at Bawcom Apostolic Church united in marriage Miss Del Anise Mayo and Hiram E. Young, both of West Monroe. An arch of wrought iron candelabra, entwined with ivy and holding white cathedral tapers formed a background for the vows at 6 p.m. performed by Rev. Wes Busby.

Baskets of gladioli and three candelabra were used on either side of the arch.

The bride is the daughter of Rev. and Mrs. David C. Mayo of Bastrop and parents of the bridegroom are Mr. and Mrs. C. L. Young, 1510 Evergreen, West Monroe.

Traditional wedding music was provided by Mrs. G. E. Chance, pianist and Joe D. Wilks, soloist.

The bride was escorted by Charles Homer Mayo, who gave her in marriage. Her gown of silk organza featured panels of Chantilly lace down the front and extending over the chapel train. The bodice, styled with scalloped neckline and long pointed sleeves, was appliqued with Chantilly lace encrusted with seed pearls and sequins. A crown of organza studded with seed pearls and sequins held her fingertip veil of illusion. She carried a cascade arrangement of feathered white chrysanthemums and pompons with showers of satin ribbon and net.

Wearing long gowns of blue peau de soie were the bride's attendants, Miss Anna Gayle Hemphill, maid of honor and bridesmaids, Miss Judy Young, Miss Pat Ray and Mrs. Wendell Chapman and junior bridesmaid, Miss Freda Young. White gold and rhinestone tiaras with tulle veils attached formed their headdresses and completing their costumes were long white gloves and white shoes. The honor attendant carried a bouquet of white pompon chrysanthemums with blue and silver ribbon in oval shape. The bouquets of the bridesmaids were also in oval shape of blue tinted pompons with white net and ribbon.

Serving as best man was Robert Young and groomsmen were Ronnie Conville, David Hemphill, Burlon Wilks. Ushers were Charles Strange and Wayne Clampit and junior groomsman was Robert Truett.

For the occasion Mrs. Tena Mitchell, grandmother of the bride, wore a navy blue dress with matching accessories and a corsage of white pompon chrysanthemums. The bridegroom's mother, Mrs. Young, chose a pink suit with accessories to match and a pink and white pompon corsage.

A reception followed at Olinkraft Cafeteria in West Monroe. Blue and white flowers and white candles formed the central decor for the lace covered bride's table. At opposite ends were the crystal bowl of blue punch and the tiered wedding cake, decorated with blue flowers and swans. Also covered with a white lace cloth was the table which held the bride's book on which was a memory candle, encircled with blue net and white flowers.

For a wedding trip to Biloxi, Miss., the bride was wearing a blue suit with black patent accessories and a corsage of feathered chrysanthemums. They are at home at 105 Poplar in Monroe.

Knees Showing In Skirt Styles

Watch the skirt — it's bound to become an important part of every smart wardrobe this summer. Carrying through the soft, unconfining look so big in this year's fashions, most skirt styles will be cut above the knee.

Watch the wrap - around skirt. It started on the college campus, but now it's everywhere. As a bikini cover-up, for sportswear, even in rich patterns and designs for evening wear, its quick convenience has proven itself tremendously appealing.

Knees will be showing in the new skirt fashions. There's even talk of "fun garters" to be worn under the short skirts and with swim wear.

Couple Plans May 15 Vows

Forthcoming marriage of Miss Minnie Faye Aswell to Clyde Craft, son of Mr. and Mrs. C. C. Craft of West Monroe, is announced by her parents, Mr. and Mrs. L. L. Aswell of Downsville.

The wedding will take place May 15 in the Downsville Methodist Church at 4 p.m.

SHOE DEPARTMENT • DOWNTOWN

Field's

Cool Savings

Crosstown

AIRY NYLON MESH WALKER

— OR —

RIBBED SOLE WEDGE

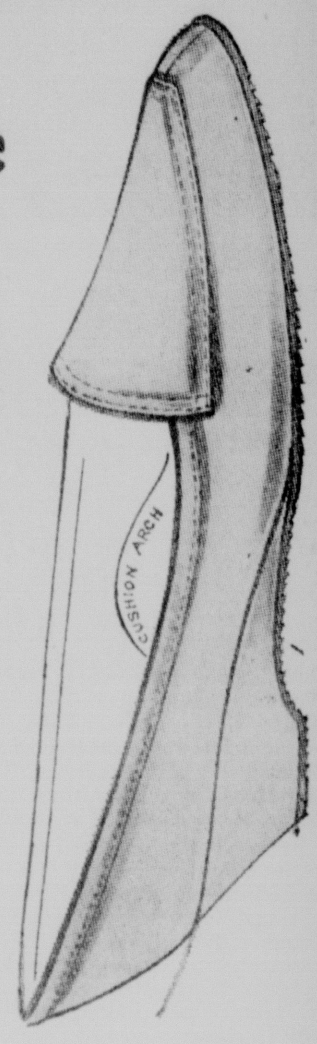

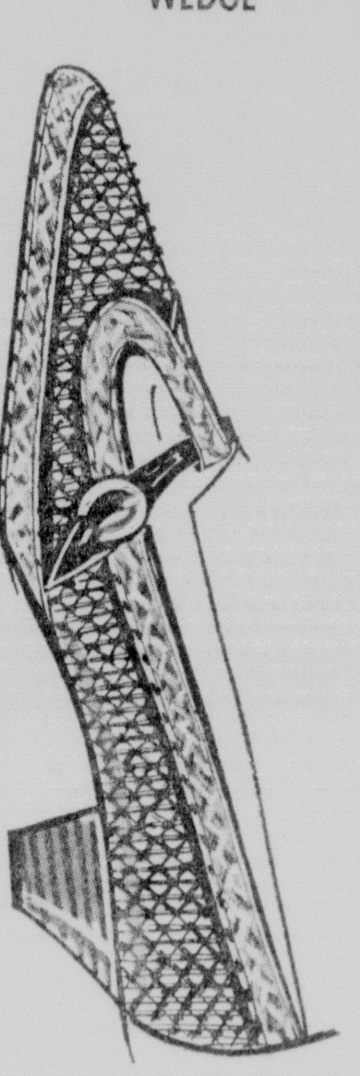

REGULAR 6.99

and 7.99

5.90

3 DAYS ONLY!

Butter soft wedge with foam cushioned lining. Select from • white or • shadowed bone — New T-Strap nylon mesh in • beige or • black. Both styles with comfortable cushioned arch.

Americans Lead Europeans In Home Design

By MARGERY McELHENY

CHICAGO (UPI) — Americans need not take a back eat to Europeans when it comes to residential design, says Jay Dorf, interior designer.

Americans have moved well ahead of Europe in contemporary design and have clogd the gap in the traditional caegory, he maintains.

"This last decade has been one of dramatic progres in designs for living in the United States," he said.

"Our contemporary arniture, accessories and textile surpass European counterpats. And even though European gave the initial push to contemporary design, Americans added to and refined it for practicl living.

"A chair or a lightfixture can certainly be a work of art, as many original European designs were.

"But their first equisites are to fulfill certain living functions, such as seating a person correctly and comfotable or providing proper illumination for a room or an area.

"American coremporary design now is fulfiling these functions with little or no sacrifice of the artistic apect."

He also cited superior use of man-made maerials such as plastics and synthetic textiles plus modern technilogy as means to combine function.

American dsigned appliances, television and stereo, air conditioners ad dozens of other products nw look as though they actually belong in homes, rather than factories.

"We have greatly increased our use of paneling, antique flooring and other older architectural elenents and are employing them in much the same fashion as n Europe," he said.

"Our colrs are similar, so are the furniture arrangements."

QUICK PIE

Quick pe: make up a pastry shell fron a packaged mix and bake. Fill with packaged vanilla pudding and chill. Just before serving, garnish with sliced fluted bananas and grated semi-sweet chocolate.

INSURE YOURSELF AGAINST:

overweight luggage!

a bag full of wrinkles!

merciless foreign cleaners!

looking like a wreck when stopping for a cup!

WITH OUR JERSEY-LIFE POLICY . . . 26.00

New VIVANTI s-t-r-e-t-c-h, the fabulous DOUBLE KNIT NYLON, designed for living by Naftal Originals. EASY WEARING, conforms to your every move, drapes softly and fluidly to flatter every figure washable with shape . . . EASY CARE, hand retention . . . EASY PACKING, remarkably lightweight and wrinkle resistant. (far left) Skimmer with draped cowl yoke. Optional marshmallow belt. Florentine print in black/gold/white. (left) Black and white abstract print with scoop neck and self tie sash. Both in sizes 10 to 20.

Field's

• DOWNTOWN
• TWIN CITY
• EASTGATE

Janice Annette Collins

Jean Watson

Florence Aline McLemore

Ruth Diane Richey

Wedding Plans Revealed

CLARK-COLLINS

May 28 is the date chosen for their wedding by Miss Janice Annette Collins, Winnsboro and Kelly Wayne Clark, Crowville, whose forthcoming marriage is announced by her parents, Mr. and Mrs. Roy Collins. He is the son of Mr. and Mrs. J. W. Clark.

Rev. Charles Chapman will perform the ceremony at 8 p.m. in Fish Bayou Baptist Church.

Attending the bride will be her sister, Mrs. Linda Smith, as matron of honor and Miss Barbara Davis and Mrs. Hilda Harris, bridesmaids. Narvel Walters will serve as best man.

A graduate of Winnsboro high school, the bride - elect is the granddaughter of Mr. and Mrs. Cham Sivils, Bastrop.

Mr. Clark is the grandson of Mr. and Mrs. Needom Lee and Mrs. S. H. Clark, all of Crowville. He was graduated from Crowville high school and attended Northeast Louisiana State College and is presently employed in Vicksburg.

EARLE-WATSON

Mr. and Mrs. J. W. Watson of Winnsboro, announce the engagement of their daughter, Miss Jean Watson to Harold Earle, son of Mr. and Mrs. John Earle, also of Winnsboro.

The wedding is planned for June 18 at 7 p.m. in Temple Baptist Church. Officiating will be Rev. Joe Mongle.

Miss Watson has chosen Miss Sue Gaskin as maid of honor and Miss Georgie Humphries will serve a bridesmaid.

MORSE-RICHEY

Engagement and approaching marriage of Miss Ruth Diane Richey and Marvin Morse is announced by her parents, Mr. and Mrs. C. H. Richey of Oak Grove. Mr. Morse is the son of Mrs. K. L. Dement of Bastrop and the late Marvin Morse of Oak Grove and the grandson of Mr. and Mrs. Walter A. Morse of Oak Grove.

The wedding will take place at New Zion Baptist Church on June 13 at 2 p.m. with Rev. Alton Fleming officiating.

MAGEE-McLEMORE

A July bride-elect is Miss Florence Aline McLemore, whose engagement to Billy Mint Magee is announced by her parents, Mr. and Mrs. R. P. McLemore of Gilbert. Parents of the future groom are Mr. and Mrs. W. M. Magee of Winnsboro.

The wedding will be solemnized at 6 p.m. July 3 in the First Baptist Church of Gilbert.

Sweat Shirt Comes Of Age

Sweat shirts are comfortable, all right, but they can look sloppy, at best. A new and welcome substitute is knitted fleece sportswear of Creslan acrylic fiber, that combines all the comfort of a sweat shirt with the good looks of a sport shirt. A short-sleeved rowing-type shirt and a zip - front jacket are among the new and handsome styles.

MUFFIN SURPRISE

Fill greased muffin pans about one-third full of muffin batter; add a spoonful of cranberry-orange conserve; now fill pans two-thirds full of batter and bake as usual. Call this hot bread Muffin Surprise!

new...nearly nude

sheer fashion excitement:
Barely Yours by
BESTFORM®
$2.50

What a wonderful idea! A bra so sheer it's almost invisible . . . so light you hardly know you're wearing it. All you see is the lovely, soft natural line it gives you. Marvelously sheer nylon with narrow stretch straps, in nude. 32-34A, 32-34B, 32-34C.

THE Fashion
347 DeSiard

MAIL ORDERS Please Add 5c tax 15c Postage.

...On Dit...

by Marillyn Taylor

This is a busy time of year, with comings and goings, hails and farewells, as graduation and changing situations cause movings and travelings. Ours is a country on the move every year, and it would seem that most of the moves are made between May and Labor Day.

Due home this weekend is MAUDE DIGBY, who has been to Santa Monica, California, to bid farewell to her son, JAMES FOSTER DIGBY and his family. Jimmy, who is the son of the late Judge S. L. Digby of Monroe, now works with Rand corporation, and is being assigned to the Paris office. Jimmy and Mary Jane are planning on giving the children, WARD, DREW and LESLIE JANE, a good look at Europe during the next two years. They are to leave Wednesday.

A dessert bridge Thursday afternoon honored HELEN THEUS GREGORY, who has been here with her parents, LOUISE and JOHN THEUS. Helen and Mike have been living in Columbia, South Carolina; are moving to Rochester, where Mike will be resident at Mayo Clinic . . . ELIZABETH ABINGTON was hostess for Thursday's party, at her home. Before the games began, she served a dessert course of homemade pound cake with mint sherbet and chocolate syrup. Two tables of players took part in the games, with prizes being awarded to COY ADAMS, high; and LORETTA RIVERS, low.

Former Monroyan DIANE DUCOTE OSTER was named guest of honor when BARBARA McWILLIAMS was hostess for bridge at Bayou DeSiard country club Wednesday afternoon. Dessert was served to three tables of players. Prizewinners were SANCY MADISON, high; and BOBBY JO STINSON, low. Diane is to be here another week with her parents, the LANDRY DUCOTES, before returning home to Fort Worth.

A gala surprise luncheon was planned yesterday for YVONNE ANDERSON on her birthday. BETTY HASTINGS, JEAN HAMILTON, and CAROL McDONALD were hostesses in the Garden Room at Bayou DeSiard country club. A green cloth covered the table, which was centered with yellow and white daisies. Thirteen guests were invited to share this occasion.

Picayune, Mississippi, was scene of a party last night with SUE and HAYDN CUTLER hosts at their home. SOPHIA and EDEL BLANKS JR., went down from Monroe for the festivities are due home today. PRENT SEYMOUR, BENNIE PETERS, ANN CROSS and KING STUBBS drove up from New Orleans to attend the party.

□ □ □

Alumni of Neville High school entertained Tuesday evening at their annual banquet welcoming the senior class to their group. Over 500 attended the affair in the Paragon ballroom. Members of the class of 1915 were seated at a gold-covered table centered with a gilded epergne overflowing with yellow roses. They were PHYLLIS CUMMINGS PETERS of Winnfield; FRANCES SELMAN WARDLAW of Shreveport; and FLORENCE FAULK FLUKER and NEVA BREESE JONES of Monroe. Others present from out of town included the TODD SPEARS of Bastrop (she was the former Tweedy Myers of the class of 1940); the JIMMY CORNETTS of St. Louis, Mo.; and MARGIE FARMER LEE of Atlanta, Georgia.

A member of this year's graduating class, KAY ADAMS, was honored with a conversational hour yesterday morning at Bayou DeSiard country club. WANDA HINKLE was hostess to about thirty senior girls on the club porch. Kay received a corsage of spring flowers with a figure of a girl talking on the phone. Centering the glass-topped table was a basket filled with flowers and bottled soft drinks. Drinks were served from a wheelbarrow filled with ice.

Two hostesses entertained last Saturday with a luncheon complimenting DIANE WOMACK and MARY ALICE YELDELL. The party was held at noon in the Gold room of the Paragon. The table, which was overlaid with a gold cloth, held a crystal bowl filled with white chrysanthemums and white stock. Cutouts of graduates in black robes stood among the flowers. Placecards were decorated with silhouettes of girl graduates. The menu served to ten guests included tomato juice cocktail, duo-salad plate with finger sandwiches, and rainbow sherbet.

On Women's Honors Day at Louisiana Tech, outstanding members are named by the various sororities on campus. Kappa Delta named two girls from Monroe: MIGNON SCOGIN, who has just finished a term as president of the chapter, was named outstanding active; JAN MASON, president of the pledge class, outstanding pledge.

Members of the Monroe Garden club are anticipating a big day tomorrow at the annual plant mart. This affair, which replaces the May meeting, is to be held at the swimming pool at Bayou DeSiard country club. Plants are to be brought by 9 a.m., with sale to begin at 10:30. Members take this opportunity to thin out their flower beds and divide clumps of bulbs and the garden club treasury benefits. Beginning at eleven, there is to be a style show of bathing suits and gardening attire, with clothes from Sears. The ladies are to bring box lunches, and cold drinks will be available at the club.

Tuesday is the date named for the annual Silver Tea of the Junior Charity League. This year the affair is to be held in the new home of PAT BAGWELL at 2737 Point Drive between the hours of three and six. Clubwomen of the Twin Cities have been invited to attend the tea, which benefits the League's many philanthropies.

□ □ □

Wednesday we visited the beautiful new home of JUNE and ARMAND McHENRY JR. This house, constructed of red brick with white columned facade, sheltering oaks, blooming azaleas and clipped lawns, has been a showplace of Riverside Drive for decades. Recently it has been undergoing a complete redecoration. One enters a wide front door flanked with leaded glass panels and topped with a fanlight. The spacious center hall has off-white walls, and oak floors, as do all the rooms in the reception area. Two new chandeliers and ceiling medallions are features of the entrance. A breakfront and occasional chairs are used in the hall and Oriental rugs on the floor.

To the left of the entrance is the library, carpeted in green. Audubon bird prints hang on the white walls. Sofa and easy chair are covered in a natural linen printed in browns and greens. Built-in bookshelves line the walls of this most livable room.

In the living room, to the right as one enters, June has used a white English chintz printed with cockatoos and baskets of fruit and flowers in shades of brown and green. This material covers the sofa and a pair of chairs, and is used for draperies hung over matchstick blinds. The Oriental rug before the fireplace is in stunning colors of yellow into orangey-brown. There are a number of unusual accessories in this room: an old library turning table in one corner; a narrow chest with marble top and tambour doors; a Lowestoft bowl on a Victorian silver bowl stand on the piano; lamps made from old Chinese urns.

Behind the living room is the dining room. The sunroom, at the side of the house opens into both. Three walls of the sunroom are covered with glass curtains of a material resembling silk pongee, overhung with draperies printed in yellow and green. These colors are repeated in the upholstered furniture.

A crystal chandelier hangs from the ceiling medallion centered above the dining room table. Chairs are Louis XVI caneback style. Walls and draperies match those in the living room . . . The family dining room, which is situated at the back of the center hall, opens from the formal dining room. Here wallpaper is used above white wainscotting. Built in breakfronts flank the window, which is "curtained" with white shutters. Walnut spoon back chairs are used at the Queen Anne table.

In the kitchen, ceiling, floors, counter-tops and fixtures, are white. Wallpaper is white, printed with marigolds in shades of orange and gold. Here June has used orange shutters at the windows. A conversation piece is the center light, an old Tiffany fixture rescued from the attic.

Directly behind the library, in the center hall, is the side door to the porte-cochere, and the wide stair mounting to the second floor. First at the head of the stairs is LEWIS's room, with white walls and rug patterned in green leaves. Brown shutters are his curtains. His furniture includes an antique spool bed and two charming tripod tables.

A blue and green floral print is used for draperies and to cover a pair of easy chairs in the master bedroom. The bed is an antique fourposter with pineapple posts, and there is a dresser to match. June's desk with its lovely Queen Anne chair is in this room. Above the mantel is a charming portrait of twin boys about one year old: Armand's father, the late Dr. A. G. McHenry, and his brother, the late Carl McHenry. They are shown in the tucked and belaced dresses of about the turn of the century.

On the stair landing, which is large enough to serve as an upstairs sitting room, are an easy chair and an early Victorian piano desk. In MARTIN's room, walls are covered in a paper printed with red, white, and blue panels. Woodwork is white, and at the windows are blue shutters used with sheer white curtains. He has twin beds with spool posts.

Daughter MARION's room is done in Victorian rose, with solid color carpet and wallpaper with floral motif on rose background. Her bed is a four-poster, and other furniture includes a matching dresser and an antique settee.

For our Mothers' Day poem, here is Klara Munkres' "Kitchen Prayer":

Lord of all pots and pans and things, since I've not time to be
A saint by doing lovely things, or watching late with Thee
Or dreaming in the dawn light, or storming Heaven's gates,
Make me a saint by getting meals and washing up the plates.
Although I must have Martha's hands, I have a Mary mind
And when I black the boots and shoes, Thy sandals, Lord, I find.
I think of how they trod the earth, what time I scrub the floor
Accept this meditation Lord, I haven't time for more.
Warm all the kitchen with Thy love and light it with Thy peace.
Forgive me all my worrying and make my grumbling cease.
Thou who didst love to give men food, in room or by the sea
Accept this service that I do, I do it unto Thee.

MISS MARILYN SUE BOLDING

June Wedding Scheduled

Engagement of Miss Marilyn Sue Bolding, 309 Stubbs, Monroe to Lonnie Everett Butler, son of Mr. and Mrs. Lonnie A. Butler, 507 North 7th, West Monroe, is announced by her parents, Mr. and Mrs. Clifton Bolding of Huttig, Arkansas.

A June 11 wedding is planned to take place in Jack Mayfield Memorial Methodist Church at Huttig at 6:30 p.m. Officiating will be Rev. Donald D. Jackson, pastor of Southern Baptist Church, Dos Palos, Calif.

The bride-elect has chosen Miss Sandra Kay Taunton to serve as maid of honor and Miss Mary Sue Fitzgerald as bridesmaid. Candlelighters will be Misses Cheryl Ann and Belinda Dean Jackson.

Glen Temple will attend Mr. Butler as best man and ushers will be Ray Holley and Decker Moore.

Miss Bolding graduated from Huttig high school and Louisiana Business College and is presently attending night classes at Northeast Louisiana State College, while also employed in Monroe.

A graduate of West Monroe high school, Mr. Butler is presently a senior at Northeast Louisiana State College.

Grocery Staples Newest Source Of Glamour Aids

NEW YORK (UPI)—Commercial cosmetics aid the girls whose looks are their living, but some of the glamour of models comes from the grocery store.

Clear, unsweetened gelatin goes into a novel role as a hairsetting lotion. A cup of tea is just that for one model's hair rinse. The cucumber becomes a cool - as - cucumber facial for another. Lemons and grapefruit provide a lift when weariness begins.

These are some of the beauty and health secrets of leading professionals who walk the fashion runways, face the cameras, or both, in their daily rounds. The models' tips can be just as applicable to the homemaker or career woman.

That suggestion for gelatin as a setting lotion after shampoo came from Dorothy Doane, a former model who now directs the modeling division of the Grace Downs agency.

Double the amount of water called for on the gelatin box, said Miss Doane. Caution — do not add fruit juice.

Holly Mullen, with the Candy Jones personality representatives, and at 16 one of the top teen models, recommends a weak tea solution as a hair rinse. The green-eyed, brown-haired beauty said tea gives dark hair highlights.

Hiske Forsyth, a Holland-born beauty also with Candy Jones, uses cucumber juice as a facial, a treatment she said the women in her family had used for years. Use a sieve to press water from cucumber slices and use cotton to pat the juice on the face which has been cleared of all makeup. Let dry and re-apply several times. Miss Forsyth said the "masque" is especially refreshing in hot weather. She uses it twice a week.

Jan Jolley, a brunette who does both fashion and photographic modeling through the William Foy agency, uses fuller's earth mixed with water for a facial pack once a week.

Fuller's earth can be obtained at the drug store and Miss Jolley said she applies the mixture to face and throat and lets it set until it starts "cracking." "Then," she said, "I start removing it with hot water and finish off with an icy cold splash."

YOUR PROBLEMS

Mother's Duty Includes Teaching Home Skills

By ANN LANDERS

Dear Ann Landers: Yesterday I told my daughter, who is 12 years old, that she must learn to iron her own blouses and skirts. Her reply was, "It is your duty as a mother to keep house and take care of your family. Part of housekeeping is the washing and ironing."

Maurine isn't a spoiled child. She has never been one to sass me. Her grades are very good and everyone remarks on how bright she is.

I did not answer her because I didn't know what to say. I would hate to have my family feel that I am not doing my duty. Is Maurine right? If she is wrong please explain where her reasoning breaks down. — PERPLEXED MOTHER

Dear Perplexed: It is a mother's duty to take care of her family. And part of "taking care" of children means teaching them to be self-sufficient and training them to take care of themselves.

A mother isn't doing her children a favor when she allows them to grow up with no household skills.

A girl who can't cook, iron, clean, and sew hems and buttons is severely handicapped. I feel sorry for a young man who selects such a girl for his wife. And I feel even sorrier for the girl because learning these skills after marriage can be extremely difficult.

Dear Ann Landers: I am writing a few words for the lady who was unhappy because her husband Ben didn't compliment her on the chopped herring.

If she is smart she will just stop making chopped herring for a month and see what happens. If Ben doesn't ask for it she should forget the whole thing already because she will never be able to please him.

I had the same problem with sauerkraut and dumplings. I never got the dumplings yellow or hard enough to suit my Kurt. One time they were hard enough but not yellow enough. The next time they were yellow enough but not hard enough. I used to get so frustrated I'd go into the bathroom and bawl.

Finally, I decided I could never make dumplings to please him so I quit trying. Three weeks later Kurt begged me to try them again so I did. Well, he praised me to the skies — said they were the best dumplings he ever ate. Maybe this will work for Ben's wife. I hope she tries it. — MARTHA

Dear Martha: Thanks for the hint on how to test a man's interest in special dishes, I agree. And if after a month he doesn't request the dish, forget it already.

Dear Ann Landers: Our 10-year-old son is unusually sensitive. Ever since he started school he has said he wants to be a doctor but I'm beginning to wonder if he has the temperament and disposition.

Donald went fishing for the first time last week. He came home very depressed. When I asked what was wrong he said, "I hate to see a fish with a hook in his mouth. He must suffer a lot."

It seems to me I once read that fish do not feel pain because they are cold-blooded creatures. Will you please print something about this in your column so I can show it to my son? — NO EXPERT ON FISH

Dear No Expert on Fish (and that makes two of us): My fish and game authorities tell me that fish do not feel pain when hooked in the mouth because fish have primitive nervous systems and there are very few nerves in that area.

Only when the fish SWALLOWS a hook does he suffer, and then of course, he should be killed immediately.

Do you lean on cigarettes as a social crutch? You may regret it later. Send for ANN LANDERS' booklet, "Teen-age Smoking," enclosing with your request 10 cents in coin and a long, self-addressed, stamped envelope.

Ann Landers will be glad to help you with your problems. Send them to her in care of this newspaper enclosing a stamped, self-addressed envelope.

Patterns Seen In New Fabrics

In fabrics for spring and summer, the trend is toward brush stroke patterns, fine-line piques, dashing diagonals and small-scale prints.

Good news for travelers is the emergence of new linen-look fabrics that keep their fresh appearance from morning until night and travel with ease.

WANTED!
Furnished Rooms
WITH KITCHEN PRIVILEGES OR ROOM AND BOARD FOR STUDENTS ATTENDING
BMI
Prefer Walking Distance or on Bus Line.
Phone 323-6969

HERE'S THE WINNER OF LARRY ROBINSON STUDIOS FREE JET TRIP TO PARIS!

BEAUTIFUL TRUDY LITTON
302 E. Walnut
Enid, Oklahoma

Our Heartiest Congratulations to Miss Litton and our Best Wishes for a truly wonderful trip—

As our Special "Thank You" — Our Customers may use this Ad for this Special Portrait Offer

11x14 BLACK AND WHITE GLAMOUR PORTRAIT 98c

(THIS IS OUR REGULAR $16.50 PORTRAIT)

• MAY BE USED BY ANY MEMBER OF THE FAMILY

• No Strings Attached
• No Charge for Drapes
• No Extra Charge for Full Lengths of Children Under 6 Years

• Only one special of any kind per person or family each 6 months unless additional photos ordered. Minors must be accompanied by parents.

OFFER GOOD UNTIL MAY 22

401 Bernhardt Bldg.

Larry Robinson 'YOUR PHOTOGRAPHER'

Larry Robinson 1906-1956 Founder

You Must Bring This Ad To Get This Price!

Events Of Note

MONDAY, MAY 10

Monroe Garden Club — Plant Mart at Bayou DeSiard Country Club, 9 a.m. with style show at 11 a.m. and box lunch at noon.

Trenton Society — Mrs. Bennie Andrews, 413 Ferndale, West Monroe, 7:30 p.m. Installation of officers.

Fine Arts Club — Mrs. W. Barlow Inabnet, DeSiard Road, 8 p.m. Mrs. Gladys Kulcke and Miss Louise Moore, co-hostesses.

Twin City Hemerocallis Club—Covered dish supper at Agriculture Building, 7:30 p.m. Mrs. J. C. Campbell of Shreveport, guest speaker.

Dixie Chapter No. 179, Order of Eastern Star — Regular meeting in Masonic Temple, N. 4th, 8 p.m.

Circle 11 and 12 of First Presbyterian Church — Church parlow, 7:30 p.m.

TUESDAY, MAY 11

Junior Charity League Silver Tea at home of Mrs. Stanley Bagwell, 2737 Point Drive, 3 until 6 p.m. Members and invited guests.

Dixieland Daylily Society — Agriculture Building, 7:30 p.m.

Women's Benefit Association — Julia Wossman Recreation Center, 7:30 p.m.

Silver Waters Girl Scout Spring Court of Awards for Monroe Northside troops at Lexington School, 7 p.m.

First Methodist W. S. C. S. Circle 1, 2, 3, 4, 6, 7 and 8 will meet at the Wesley Foundation of Northeast Louisiana State College, 112 Delano Drive, for a 12 o'clock covered dish luncheon. Rev. George Duerson, director of the Wesley Foundation will be speaker for the meeting with foreign students at the college as special luncheon guests.

Circle 5 of First Methodist Church — Mrs. M. V. Hargrove, 1405 Auburn, 7:30 p.m.

Covenant Presbyterian Church Circles

1—Mrs. C. H. Wells, 2106 Cottonwood, 9:30 a.m.
2—Mrs. Alvis J. McBee, 2302 Whitney Drive, 9:30 a.m.
3—Mrs. Dixie White, 1400 Auburn, 9:30 a.m.
4—Mrs. Jesse D. McDonald, 224 Lakeside, 9:30 a.m.
5—Mrs. Bill Oliver, 2209 Redwood Drive, 2:30 p.m.
7—Mrs. John A. Hudson, 709 McGuire, 7:30 p.m.
8—Mrs. R. L. George Jr., 2208 Jan, 7 p.m.
9—Mrs. C. C. Fryday, 1017 Park Ave., 7:30 p.m.

First Presbyterian Church circles:

1—Mrs. Max Kulcke, 502 D'Arbonne, 9:30 a.m.
2—Mrs. George T. Walker, 221 Chauvin, 9:30 a.m.
3—Mrs. S. E. Huey, 1910 Island Drive, 9:30 a.m.
4—Mrs. A. T. Shotwell, 406 Forsythe Ave., 9:30 a.m.
5—Church Parlor, 10 a.m.
6—Calvin Room at the church, 10 a.m.
7—Mrs. L. S. Daniel, 2310 Whitney Drive, 1:15 p.m.
8—Mrs. Sam Wilder, 2322 Whitney Drive, 2:30 p.m.
9—Mrs. R. J. Skillman, 304 K Street, 2:30 p.m.
10—Mrs. Curtis Smith, 2603 Pargoud Blvd., 2:30 p.m.
13—Mrs. Ralph Talbot, 1001 Hilton, 7:30 p.m.
14—Mrs. C. R. Russell Jr., 315 Raymond Drive, 7:30 p.m.

Nursery provided for all morning circles at the church.

Beginners Bridge Class at YWCA, 7:30 p.m.

WEDNESDAY, MAY 12

Monroe Literary Club—Luncheon at Holiday Inn, 12:30 p.m. Mrs. J. E. Baugh and Mrs. C. W. Brodie, hostesses.

Twentieth Century Book Club Mrs. Travis Brown, 2116 Pargoud Blvd., 3:30 p.m.

Circle 15 of First Presbyterian Church — Business Women's luncheon at the church, 12 noon. Mrs. Charles Hargon, hostess.

Catholic Daughters of America — Benefit party at Knights of Columbus Hall, 7:30 p.m.

THURSDAY, MAY 13

Highland Park Garden Club—Installation banquet at the Paragon Club, 7:30 p.m.

Bonhomie Book Club — Dinner meeting at Paragon Club, 7:30 p.m. Mrs. A. D. Tisdale, hostess.

Mon Ami Newcomers Club of Monroe - West Monroe—Bridge or canasta and luncheon at the Rendezvous, 9:30 a.m. Hostesses, Mrs. William Gannon, Mrs. Robert McCoy, Mrs. M. Kaufman. Featured speaker following luncheon, Mrs. Frank Parker on "Care of Plants and Flowers."

Woman's Auxiliary to the Ouachita Parish Medical Society—10 a.m. coffee at home of Mrs. C. A. Ulrich, Bon Aire Drive.

Tea Cozy — Mrs. Sadie Crawford, Sterlington Road, 7:30 p.m.

Magnolia Study Club — Covered dish luncheon, 12 noon at home of Mrs. H. O. Hartman, Pinecrest Road, West Monroe. Mrs. A. H. Valentine, co-hostess.

Ladies Golf at Highland Park Country Club, coffee at 8:30 a.m. and tee off for golf between 9 and 10 a.m.

Xi Alpha Gamma chapter of Beta igma Phi — Mrs. Arthur Baggett, 8 p.m.

FRIDAY, MAY 14

Friendship Temple No. 3, Pythian Sisters — Castle Hall, St. John St., 7:30 p.m.

Handicraft Class in Cracked Glass at Julia Wossman Recreation Center, 1 p.m.

SATURDAY, MAY 15

Chief Tusquahoma Chapter, DAR — Highland Park Country Club, 3 p.m. Installation of new officers with Miss Carrie Dee Drew, chaplain, LS. DAR officiating. Hostesses: Mrs. Jack Willis, Mrs. Earl Cox, Mrs. Roy Brooks, Mrs. E. F. Koserog, Mrs. Louis I. Craig and Mrs. H. H. Winters III.

Bridesmaids Can Wear Flowers

Looking for a unique flower headpiece for bridesmaids to wear this spring? A sophisticated French headpiece can be made by attaching a cluster of velvety red roses on a curved spray of silver rain with ivy leaves adding a touch of green. The roses may be tied to the spray with red ribbon. The headpiece may be worn on top of the head, to one side, or at the back, reports the Society of American Florists.

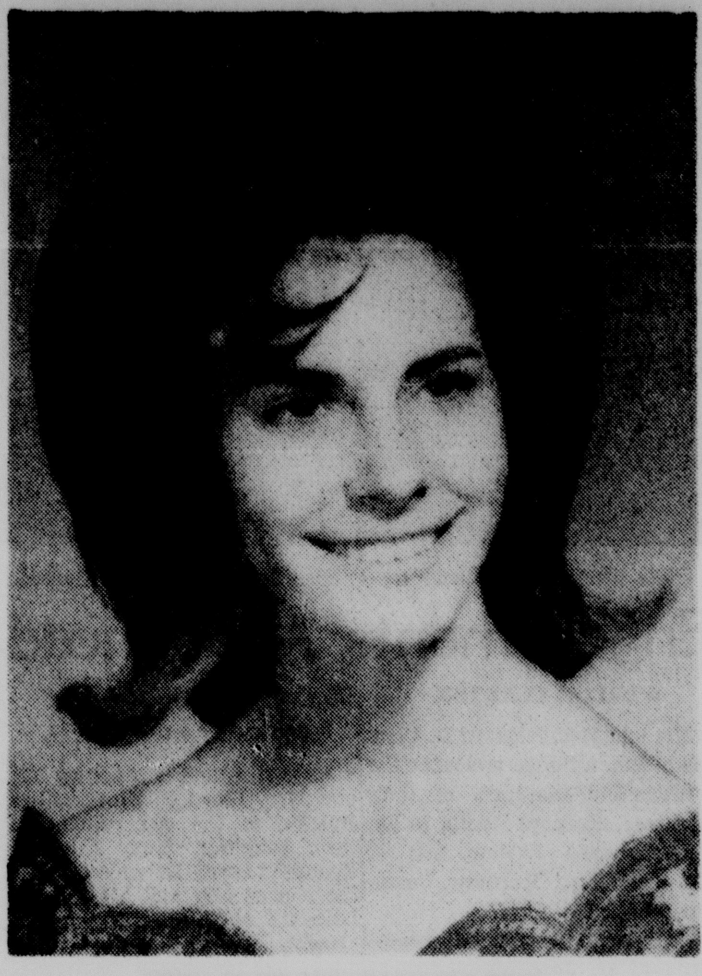

MISS JENNIFER DEAN STARNES

Miss Starnes, Gary Chapman Plan Nuptials

A June 4 wedding is planned by Miss Jennifer Dean Starnes and Gary Glynn Chapman, whose engagement is announced by her parents, Mr. and Mrs. J. T. Starnes, 1308 Cypress Street. He is the son of Mr. and Mrs. O. M. Chapman, 2604 Swiss Street.

Vows will be exchanged at 7:30 p.m. in First Assembly of God Church, West Monroe with Rev. Fred D. Wall officiating.

Mrs. C. A. Motley, sister of the bride-elect, will serve as matron of honor and bridesmaids will be Miss Gloria Darnell, Miss Terry Freeman and Miss Dorinda Rogers.

Miss Starnes is the granddaughter of the late Mr. and Mrs. R. L. Finley of Newellton and the late Mr. and Mrs. J. C. Starnes of Washington, Miss. She is a graduate of West Monroe high school. The prospective bridegroom, also a graduate of West Monroe high school, is the grandson of Mrs. E. A. Robinson and the late Mr. Robinson and of Mrs. O. S. Chapman, and the late Mr. Chapman.

IN LIEU OF A HAT, summer bridesmaids might wear this enchanting extra large bow of pale maline, with sprays of organza petals, worn far back on the head.

American Mod Goes To London

London may be the birthplace of Mod fashions, but some of the best Mod now running around over there came right from the U.S.A.

When Jill Stewart, wife of Chad, who with his partner Jeremy is the current English threat to the Beatles, was here recently, she loaded up on Mod styles right in Ohrbach's, of all places.

Jill picked a white cotton whipcord jacket with industrial zipper repeated on the side of the very short skirt. She also liked a little-girl smock of red denim with a yoke of red and white gingham checks.

Stripes and dots mingled for a touch or Pop Art in a ruffle-tiered dress of navy and white cotton edged in lace and red piping. Like all Mod fashions, these were inexpensive. Mods couldn't care less about what clothes cost. They want a look, now, at a price that makes it discardable for another look.

CHERRY CAKE

Ever fold well-drained minced maraschino cherries into cake-mix batter? White, yellow or chocolate cake mix may be used for this combination. Chocolate flavor is extremely compatible with cherries.

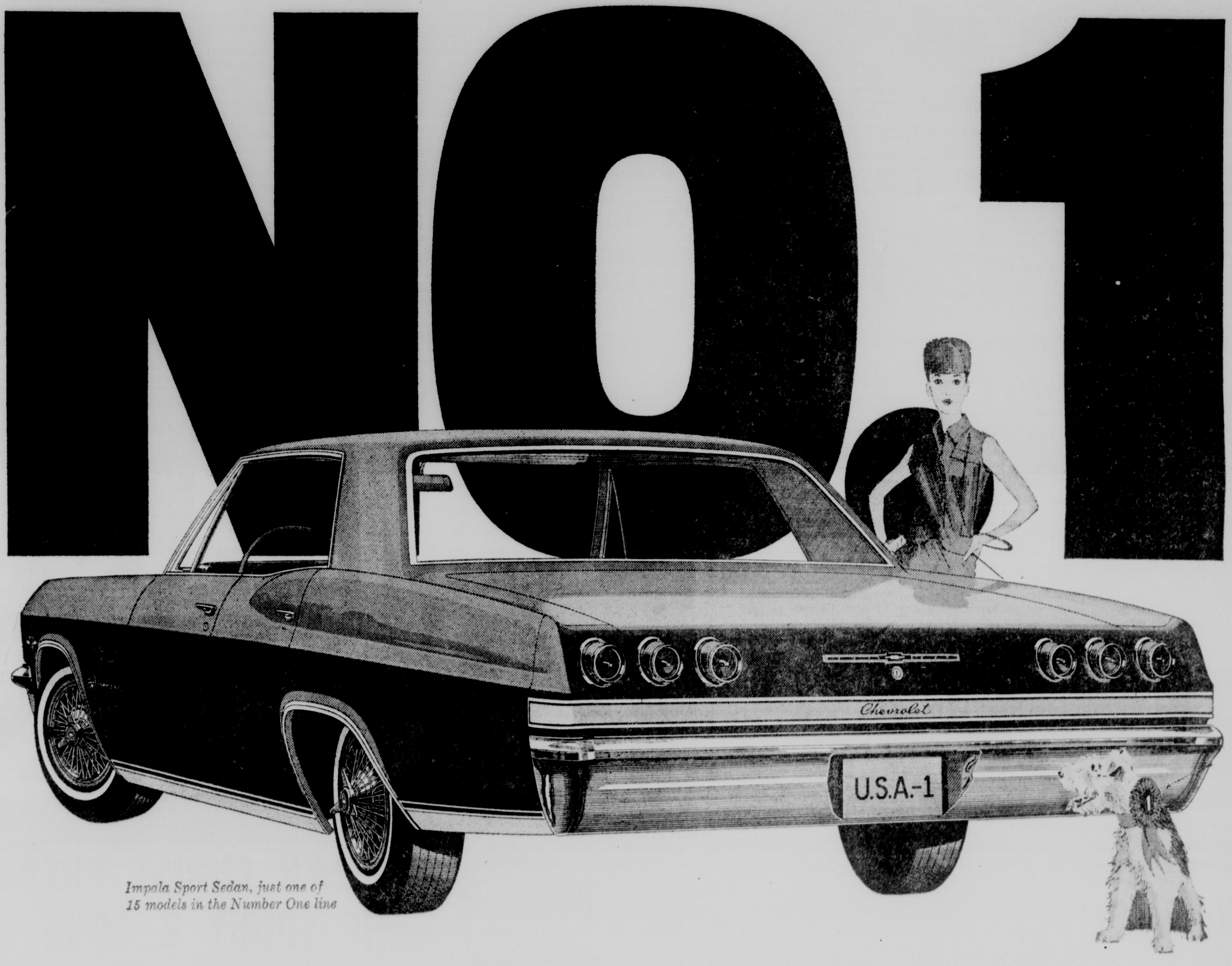

Impala Sport Sedan, just one of 15 models in the Number One line

Success hasn't gone to its price

After all, you don't get the No. 1 place (or stay there year after year after year) unless you give people a lot for their money. That, Chevrolet does. Look what's new for 1965. Everything.

Like the handsomest new styling you've ever turned around for another glance at. Like Chevrolet's Jet-smooth ride, even better now with Wide-Stance to steady things as you go. Like however much economy or excitement you'd want, our miserly 140-hp Six to our ferocious Turbo-Jet V8, 325 hp on order.

Besides price, one other thing hasn't changed: Chevrolet's traditional resale value . . . still so good you won't believe it until you get it. So get it (along with all that's new) at your Chevrolet dealer's. Now.

SEE THE U.S.A. THE NO. 1 WAY

CHEVROLET

Red Hot and Rolling! See your Chevrolet dealer for a new CHEVROLET · CHEVELLE · CHEVY II · CORVAIR VISIT THE GENERAL MOTORS Futurama NEW YORK WORLDS FAIR

17-5607

RYAN CHEVROLET, Inc.

201 Washington St. Monroe, La.

MISS LINDA CAROLE WHITE

MISS SARAH ELIZABETH RICHARDSON

Linda White Betrothed To Donald Switzer

Bethrothal of Miss Linda Carole White and Donald Kent Switzer, is announced by her parents, Mr. and Mrs. Austin White of Crossett. He is the son of Frank Switzer and the late Mrs. Switzer.

Miss White will receive her BSE degree from Arkansas State Teacher's College in May. She is president of Sigma Kappa sorority and is listed in Who's Who in American Colleges and Universities.

The prospective bridegroom will receive his BA degree in June from Dartmouth College in Hanover, New Hampshire, where he is a member of Alpha Theta fraternity and was a foreign exchange student one quarter to Spain. Mr. Switzer plans to enter Vanderbilt University in September for graduate work toward his degree in law.

The wedding is planned for late August in the First Baptist church in Crossett.

Charming Program To Help Teen-Agers

By GAY PAULEY
UPI Women's Editor

NEW YORK (UPI) — A woman leader in the cosmetics field decries the "general untidiness" of today's teen-aged girls.

Not content with just being critical, however, she is spearheading a national project to put today's teens on their toes in matters of makeup, manners, and grooming.

"The way I feel about it," "teen-agers must realize they're going to have that face around for a long time. They must think, 'what'll I look like at 40?' "

That "general untidiness" frets her, she said. So do bad manners — "there doesn't seem to be much respect for older people," said Mrs. McDonald, who has a married daughter, 24, and a stepson, 19.

She puts part of the blame on parents who have "shirked responsibility and put it all on the school." "To me," she said, "it is not the teachers who should be responsible for how children dress, act, how they come to school."

Some mothers set "deplorable examples" for their daughters, Mrs. McDonald contends, by going to such as the supermarket in curlers.

Add to this, she said, is the fact that today's teener is more independent of authority than ever before because he or she is affluent as generations before never have been.

Mrs. McDonald is director of beauty and fashion for DuBarry, which working in cooperation with the Ladies Auxiliary to the Veterans of Foreign Wars (VFW) has begun a teen charm program. The auxiliary has 6,700 locals with some 400,000 members. The auxiliary believes it is the first voluntary organization to make such a program available to teen-aged girls.

Mrs. McDonald said in an interview that the "herding" instinct is one of the strongest influences on teen dress and grooming.

"They have the same fads, the same idols, listen to the same music, wear the same camel's hair coats," she said. The course hopes to show the girls that there are things meant for one individual, not for another, she said.

"Long hair may be for this one, but a pixie cut for another. A girl with heavy legs should not be in knee socks."

I asked Mrs. McDonald if she thought the modern teen tried to emulate the Johnson girls in the White House, as their mothers by the millions copied the Jacqueline Kennedy look.

"I don't know," she said. "I do think, though, that the Johnson girls are so nice and wholesome-looking that to copy them would be wonderful."

Interior Decorating Questions Answered

By BETTY PEPIS

Q: One wall in our small living room is wood paneled in pale green, the rest are off-white. We plan to have a moss green carpet and to cover the sofa in a white and green floral print. What color for three chairs, lamps and accessories? What do you think about green draperies?

A: Room will seem larger if draperies are in an off-white. Have the lamps in off-white too. Cover two chairs in a muted gold and one in a moss green somewhat brighter than the rug. Have off-white, gold and lemon yellow for small accessories.

Q: Please suggest a color scheme for a man's bedroom. It is quite small and faces north and east. Peach is horrid with the furniture which is maple and green is too cold. What color for bedspread, windows and rug?

A: Room probably would be best treated in neutrals. For example, a very pale warm beige for walls. Scatter rugs, bedspread and tailored dust ruffle and curtains could all be in a somewhat deeper beige. With this, however, a bright color can be introduced, say, a rich curry for toss pillows, as narrow braid trim on curtains and dust skirt and to cover a chair.

Q: Please suggest color for walls, rug, curtains and a pad for a deacon's bench in our new home. We now have green walls, green wall-to-wall carpet and white Cape Cod curtains. Sofa is covered in a Provincial print, in brown, green, rust and yellow on beige. A chair is in a print too, a small scale in brown on beige. A rocker is cocoa brown. Furniture is maple and I'm interested in buying a braided rug to carry out the Early American motif.

A: Paint walls a pale beige and have beige cafe curtains. Braided rug could have a beige ground with brown, yellow, white and some rust and green. Pad on deacon's bench could be a small yellow and white plaid.

Couple Sets June Date For Wedding

Announcement is made by Mr. and Mrs. Pierce Richardson of Oak Brook, Illinois, of the engagement of their daughter, Miss Sarah Elizabeth Richardson to Charles Howard Hatfield Jr., son of the senior Hatfields of Winnsboro.

The wedding will be celebrated June 19 at 6 p.m. in the Grace Episcopal Church, Hinsdale, Illinois.

Miss Richardson graduated from the University of Colorado and has been attending San Francisco State College for the past two years and will receive a degree from there in June.

Mr. Hatfield completed his undergraduate and graduate studies at the University of New Mexico in Albuquerque. He is presently employed as an econ-omitrician in San Francisco.

Dressier Look, Pastels Noted In New Knits

There is nothing like a knit. Nothing that keeps you as pretty or is as practical. You can wear them anywhere and always look right.

This season's crop of knits is one of the prettiest ever. There are soft blousons, gentle shaping, "Mod" middies, plunging necklines and lots of feminine trim in the form of ruffles, lace and fringe. The dressier look is definitely "in."

Colors, too, have gone soft. Pastels and frosty tones are right wherever they're worn. Even the brights keep to clear shades and yellow sparkles like sunshine, while navy has completely lost its somber tone and comes out fresh and brilliant.

Some of the newest looks have come from Dalton of America where the two - piece dress takes precedence. Ruffled blousons with tiny cap sleeves slip over slim skirts, the middy teams up very successfully with matching slacks, tiny rows of fringe feminize an otherwise tailored duo and a silky sheath slips down to its hem unhampered except for a deeply cut neckline, demurely touched with an insert.

In total the look this Spring is intensely feminine and the new clothes are designed to make you love being a girl.

Miss Mary Ellen Blackwell

Miss Frances Adella Clanton

Miss Patricia Gail Mann

Miss Sandra Dolores Madden

Engagements Announced For Area Couples

FARLOW-CLANTON

Mr. and Mrs. Richard D. Clanton of Baton Rouge announce the forthcoming marriage of their daughter, Frances Adella to Joseph Edward Farlow, son of Mr. and Mrs. Matthew Curtis Farlow of Tallulah.

The wedding will be solemnized at St. Joseph's Cathedral in Baton Rouge on May 31 at 6 p.m.

Miss Clanton was graduated from Baton Rouge high school and is scheduled to graduate in May from Louisiana State University where she is a member of Alpha Delta Pi sorority. She is the granddaughter of the late Mr. and Mrs. Clanton of Coushatta and Mrs. S. O. Hagg Sr., and the late Mr. Hagg of Ponchatoula.

A graduate of Tallulah high school, Mr. Farlow will also graduate in May from Louisiana State University. He is a member of Alpha Zeta and Alpha Tau Alpha honorary fraternities, Future Farmers of America and the Block and Bridal Club. He is the grandson of Mr. and Mrs. J. E. Farlow of Waterproof and Lake Providence and Mrs. Joseph Hamley and the late Mr. Hamley of Lake Providence.

DRIGGERS-BLACKWELL

Announcement is made by Mr. and Mrs. Lloyd P. Blackwell of Ruston, of the engagement of their daughter, Mary Ellen to Rodney Leman Driggers. He is the son of Mr. and Mrs. E. C. Driggers of Ruston.

Vows will be exchanged on June 26 in Grace Methodist Church of Ruston. The Rev. J. W. Lipscomb will perform the ceremony, at 7 p.m.

WORSTER-MADDEN

Engagement of Miss Sandra Dolores Madden to Roland Carroll Worster Jr., is announced by her parents, Mr. and Mrs. David Madden of Dubach. He is the son of Mr. and Mrs. Roland C. Worster of Tyler, Texas.

Sunday, June 27 is the date chosen for the wedding which will be solemnized in the Dubach First Baptist Church at 2 p.m. Rev. D. A. Doughty will perform the ceremony.

Miss Madden will graduate in June from Louisiana Polytechnic Institute. The prospective bridegroom graduated from Tyler Junior College, attended Louisiana Tech and is now with the U. S. Navy. Following their marriage the couple will reside in California where he will be assigned while attending school.

DUET-MANN

M. and Mrs. L. M. Mann of Galliano, formerly of Monroe, announce the engagement and approaching marriage of their daughter, Patricia Gail to Paul George Duet, son of Mr. and Mrs. Leon Duet of Galliano. The wedding will take place June 26 at 1 p.m. in Larose Baptist Church.

The bride - elect is the granddaughter of Mr. and Mrs. J. R. Brantley and Mr. and Mrs. Charlie Mann. A graduate of Downsville high school, she attended Nicholls State College.

Grandparents of the future bridegroom are Mr. and Mrs. Phillip Callais and Mr. and Mrs. Harlan Duet. He was graduated from Golden Meadow high school and is employed in Galliano where the couple will reside.

Shoes For Fall Low And Young

The National Shoe Institute reveals that fall shoes will be based on a youthful look. Rounded or even blunted toes will return in force, to the delight of countless women who couldn't stand pointed toes.

Heels will continue to be low, with great variety in shaping. Curved baby Louis heels for dress will vie with wider, blunter heels for suit wear. Yet there will be nothing clumsy about these young-looking shoes, as their lines will still seem to taper, and cut-outs will lighten the look.

The cut-out look will be seen in ghillie styles and in pumps with slit sides. Colors and textures will mingle in contrasts on the same shoe, and there will be more color-matching or contrasting to costumes.

ALMOND FLAVOR

If you like almond flavor, you may add a few drops of almond extract to the syrup from canned peaches and then let the peaches stand in this syrup (in the refrigerator) until serving time.

All Saint's Episcopal School
Vicksburg, Mississippi
announces a boarding school for girls
June 8 - July 31
Fully accredited. Two programs: traditional high school courses, grades 9 - 12, and a series of enrichment courses for talented students. Excellent setting for summer recreation including swimming, horseback riding, tennis and team sports. For information write for the summer school bulletin.

We're trying not to roar about
ZALE'S GREAT VALUES IN DIAMOND SOLITAIRES
. . . but they're just too good to keep a secret!

See Zale's Fabulous Collection of Diamond Solitaires
Zale Diamonds Are For Everyone!
2037
CONVENIENT TERMS
ZALE'S JEWELERS
Illustrations enlarged to show detail 200 DeSiard 323-7763 prices plus tax

CAMPAIGN for CHRIST

HEAR CHRIST PREACHED IN THE SPIRIT & LOVE OF JESUS!

YOU ARE WELCOME! TONIGHT AT 7:30 PM, and every night thru Friday, May 21st, hear the Gospel of Christ preached in the spirit and love of Jesus by Harvey Starling, evangelist. Bring your family to worship Jesus . . . there is ample seating and plenty of parking space for all! Congregational singing will be led by Alton Howard. There will not be any collections or appeals for money. The purpose of the Campaign for Christ is to help you follow the Bible way to the salvation of your soul. Come worship Christ under the big tent at I-20 and Natchitoches in West Monroe.

SPONSORED AND CONDUCTED BY
THE CHURCHES OF CHRIST
WEST MONROE
Bawcomville Church of Christ
Jonesboro Road . . . Jurd L. Brantley, Minister
White's Ferry Road Church of Christ
3201 North 7th . . . William H. Smith, Minister
MONROE
Jackson Street Church of Christ
1100 Jackson St. . . . E. C. McKenzie, Minister
College Town Church of Christ
3605 DeSiard . . . Harold Poland, Minister

THE CHURCHES OF CHRIST INVITE YOU TO LISTEN ON RADIO & TV
- KUZN Radio . . . 6:15 AM to 6:30 AM daily.
- KNOE Radio . . . 5:30 PM to 5:45 PM daily.
- KNOE Radio . . . one 5 minute program daily.
- KMLB Radio . . . one 5 minute program daily.
- KNOE TELEVISION QUESTION & ANSWER PROGRAMS
- Monday, May 10th . . . 10:00 AM to 10:30 AM
- Wednesday, May 12th . . 9:30 AM to 10:00 AM
- Friday, May 14th . . . . 9:30 AM to 10:00 AM
- Monday, May 17th . . . 10:00 AM to 10:20 AM
- Wednesday, May 19th . . 9:30 AM to 10:00 AM
- Friday, May 21st . . . . 9:30 AM to 10:00 AM

DIAL 387-0530
for Free Transportation to the revival services or for any question you have.

MRS. MICHAEL LEE EPPINETTE

Monroe Man Claims Bride In England

The wedding of Miss Frances Valerie Gouldsbrough Mayhew of Harrogate, England and Michael Lee Eppinette of Monroe, was solemnized Saturday, May 1 in Christ Church, Harrogate.

The bride is the daughter of Mr. and Mrs. C. H. Mayhew of Harrogate and parents of the bridegroom are Mr. and Mrs. J. R. White of Monroe.

For her wedding the bride wore a full length gown featuring a bodice of guipure lace with skirt and cathedral length train of wild silk. She carried a bouquet of deep pink orchids with pale pink roses.

Miss Katrina Mayhew, sister of the bride, was maid of honor and bridesmaids were Miss Rosemary Tousse and Miss Shirley Wells. The wore dresses of pale pink broderie anglais and carried bouquets of pink gerbra and white stephanatis.

When the couple left for a wedding trip to Ireland the bride was wearing a strawberry pink boucle suit with navy accessories.

Mr. Eppinette was graduated from Ouachita Parish high school and is completing his third year in the service. He is presently stationed in the security agency of the army near Harrogate, England.

Brush and Palette

by Jan Bank

Some weeks there's nary a trifle to report on the local artistic scene but this just isn't that week! This week we have two shows of importance opening to the public, announcements that the paintings of local artists have been accepted in national shows and very important news concerning the auxiliary.

Today Mrs. Mack Harris of West Monroe is receiving a very special Mother's Day present as her son, Stanley Taylor Harris, of Houston has a one-man show opening to the public at The Masur Museum of Art, 1400 South Grand. Mr. Harris formerly of the Twin Cities graduated from Ouachita Parish High School and is married to Carolyn Bradley, formerly of Monroe. Harris attended Louisiana Polytechnic Institute and Northeast Louisiana State College and received his degree from The University of Houston. His shows have been enthusiastically received by art critics and collectors alike. Some of the works in this show will be for sale so the show will attract many of those people looking to purchase the painting of a rising young artist. In fact the last few shows Harris has had have been complete sellouts I think that speaks for itself in regard to his creative talent. He has exhibited in Houston, Beaumont, New Orleans, Port Arthur, Corpus Christi, and previously in Monroe.

The exhibit will be hung at the museum until May 30. Hours to visit are from 2 until 5 p.m. every day except Monday, when the museum is closed.

The next show opening is the annual spring show of student art work at Northeast State College. The show which will be on display until May 22, will be exhibited in two areas, the College Union Building Auditorium and upstairs foyer, and in The Art Department Gallery in Bry Hall. It will be a comprehensive exhibit of student work from the areas of painting, drawing, sculpture, printmaking, ceramics and advertising design. It will consist of selected pieces, completed during the past year that have been chosen by the faculty.

As this goes to press I will have seen neither of the shows but on past performance, having seen the work of Mr. Harris in other shows and being an annual visitor at the Northeast student art exhibit, I can certainly recommend both.

AUXILIARY MEMOS

This past Wednesday morning The Auxiliary of The Masur Museum of Art held an election of officers for the coming year to begin in September. Elected chairman is Mrs. Briscoe Trousdale Jr.; vice chairman, Mrs. John Kelso Jr.; secretary treasurer, Mrs. Saul Mintz. Outgoing officers are Mrs. Charles Petrus, chairman; Mrs. Louis Masur, vice chairman; and Mrs. Herbert Land Jr., secretary-treasurer. To the outgoing officers, go many thanks for a most difficult job well done, and to our incoming officers go best wishes for a most successful year and promises of cooperation from all the auxiliary members. The hostesses on duty this week will be: Sunday, May 9, Mrs. William Inabnet and Mrs. Aaron Parker; Tuesday, May 11, Mrs. Ryan Sartor and Mrs. Hugo Angelini; Wednesday, May 12, Mrs. Hillman Madison and Mrs. Jack Rivers; Thursday, May 13, Mrs. Pierre Lauve and Mrs. Frances McLeland and Mrs. Jack Masur; Friday, May 14, Mrs. Leonard Russo, Mrs. Richard Gunn and Mrs. Earl Graser; Saturday, May 15, Mrs. Jack Graham.

HERE AND THERE

Paintings by two faculty members of the Northeast Department of Art have been accepted and are being shown in the Birmingham Regional Art competition which runs until May 13. Artists from nine states were eligible to enter the competition. Ed Schutz's painting is titled "Swamp 11" and Harry Miller's painting is called "Structured Reflections." The show was judged by Thomas Young, chairman, Department of Art, Wagner College Staten Island, N.Y.

The Beaumont Art Museum's Fourteenth Annual Exhibit on view through May 28, has accepted paintings by Mary Anita Lennon, Bess James and Harry Miller. The Beaumont, Texas show was open to artists from Louisiana, Mississippi and Texas. Juror for the show was Kathleen Blackshear, who has an M.F.A. from the Art Institute in Chicago and was formerly Professor of Art at the school Art Institute in Chicago.

Ed Schutz, assistant professor of art at Northeast State College and member and new president of The Art Center Inc. served recently as juror himself. Mr. Schutz traveled to Shreveport during the annual celebration to judge "The 1965 Holiday in Dixie Jury Art Show."

CARPET SALE

Clayton Gibson Carpet House

600 NORTH 3RD AT PINE, MONROE

ENTIRE STOCK REDUCED!

600 NORTH 3RD AT PINE, MONROE

CARPET REMNANTS

SIZE		COLOR	FIBER	VALUE	NOW
15'	x 14'5"	Sand	Nylon	$200.00	$125.00
15'	x 15'4"	Sand	Nylon	$175.00	$100.00
15'	x 13'	White	Nylon	$155.00	$ 75.00
15'	x 17'5"	Sage Green	Nylon	$270.00	$175.00
15'	x 17'5"	Celadon Green	Nylon	$180.00	$100.00
15'	x 12'11"	Green Tweed	Acrilan	$198.00	$125.00
12'	x 19'	Gold	Nylon	$200.00	$100.00
12'	x 9'	Blue	Nylon	$110.00	$ 75.00
12'	x 9'	Beige	Wool	$ 60.00	$ 36.00
12'	x 12'	Beige	Wool	$ 80.00	$ 48.00
12'	x 14'6"	Martini	Acrilan	$160.00	$100.00
12'	x 23'6"	Red & Black Tweed	Nylon	$217.00	$150.00
12'	x 17'6"	Parchment	Nylon	$161.00	$110.00
15'	x 11'4"	Avocado	Herculon	$133.00	$ 90.00
12'	x 18'	Beige	Wool	$120.00	$ 72.00
12'	x 9'	Champagne	Nylon	$ 60.00	$ 36.00
15'	x 11'3"	Rosewood	Nylon	$133.00	$ 75.00
12'	x 11'6"	Celadon Green	Nylon	$ 90.00	$ 55.00
12'	x 12'7"	Parchment	Nylon	$102.00	$ 68.00
10'	x 10'11"	Parchment	Nylon	$ 72.00	$ 48.00
12'	x 12'	Champagne	Nylon	$ 80.00	$ 48.00
12'	x 18'	Champagne	Nylon	$120.00	$ 72.00
6'	x 7'7"	Gold	Nylon	$ 70.00	$ 30.00
15' 4"	x 10'8"	Parchment	Nylon	$108.00	$ 72.00

Remnant Prices Do Not Include Installation or Binding

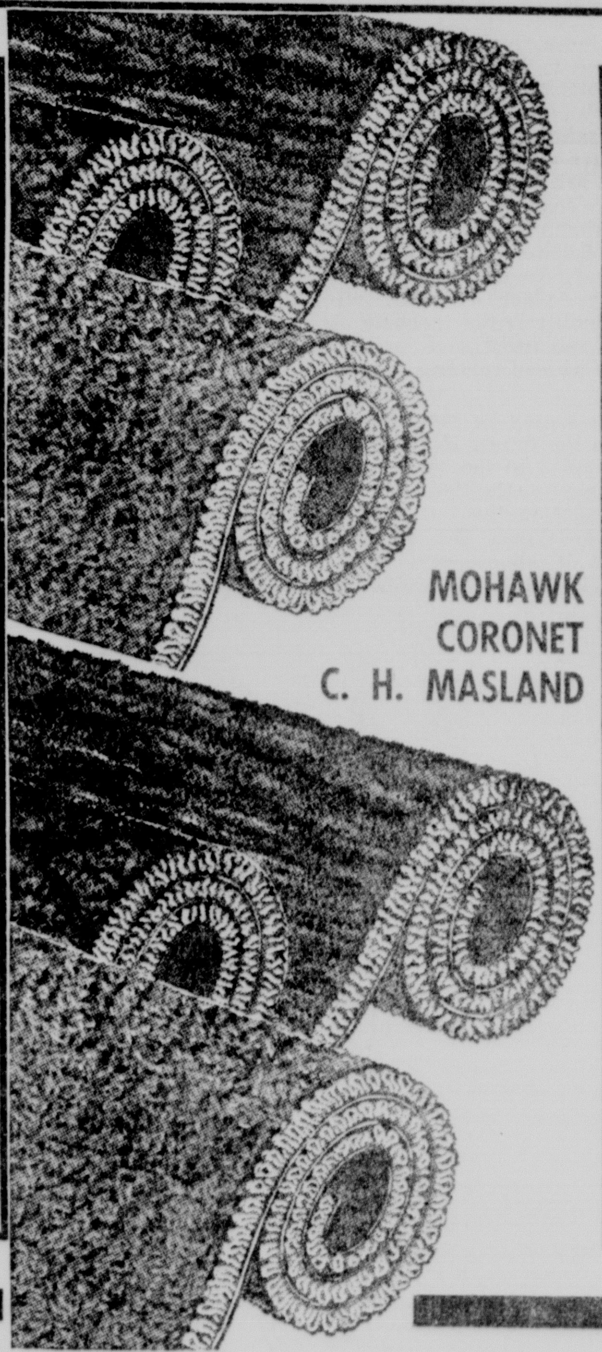

CARPET REMNANTS

SIZE		COLOR	FIBER	VALUE	NOW
15'	x 10'2"	Rosewood	Nylon	$119.00	$ 68.00
15'	x 9'5"	Off White	Nylon	$135.00	$ 75.00
12'	x 9'	Champagne	Visca	$ 60.00	$ 36.00
12'	x 12'	Champagne	Visca	$ 80.00	$ 48.00
6'	x 7'7"	Gold	Nylon	$ 70.00	$ 30.00
15' 4"	x 10'8"	Parchment	Nylon	$108.00	$ 72.00
15'	x 10'2"	Rosewood	Nylon	$119.00	$ 68.00
15'	x 9'5"	Off White	Nylon	$135.00	$ 75.00
12'	x 18'	Champagne	Visca	$120.00	$ 72.00
14' 2"	x 11'	Rosewood	Nylon	$119.00	$ 68.00
15'	x 15'	Rosewood	Nylon	$175.00	$100.00
14' 2"	x 11'6"	Parchment	Nylon	$126.00	$ 72.00
12'	x 19'	Parchment	Acrilan	$200.00	$100.00
12'	x 19'10"	Black & Brown Tweed	Nylon	$189.00	$125.00
12'	x 11'4"	Parchment	Nylon	$112.00	$ 56.00
12'	x 11'6"	Blue Green	Herculon	$128.00	$ 80.00
12'	x 6'7"	Gold	Nylon	$ 70.00	$ 35.00
9' 2"	x 7'8"	White	Herculon	$ 64.00	$ 32.00
15'	x 12'	Red	Nylon	$120.00	$ 80.00
10'10"	x 20'5"	Martini	Nylon	$154.00	$ 66.00
12'	x 5'6"	Rosewood	Herculon	$ 60.00	$ 28.00
5' 6"	x 9'6"	Parchment	Nylon	$ 50.00	$ 25.00
12'	x 4'9"	White	Nylon	$ 50.00	$ 25.00
15'	x 4'4"	Sand	Nylon	$ 50.00	$ 25.00

Remnant Prices Do Not Include Installation or Binding

SPECIAL

Large Selection Beautiful Samples!

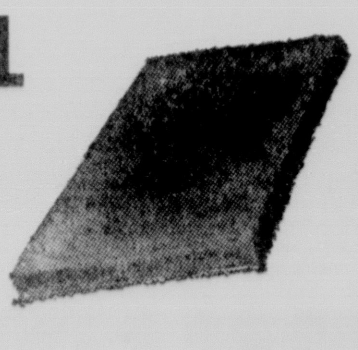

27"x54" Samples EACH $2.94

18"x27" Samples EACH 49¢

GREATEST CARPET SALE EVER TO HIT MONROE! - UNBELIEVABLE - UNBEATABLE PRICES!

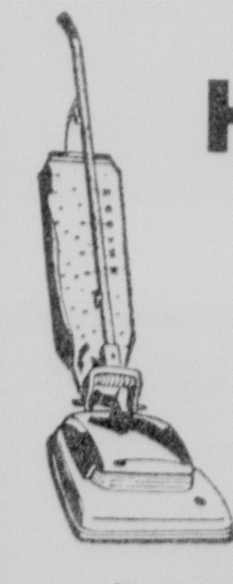

HOOVER

VACUUM CLEANER

AUTHORIZED SALES and SERVICE

"WE STOCK PARTS"

BUY NOW! PRICES WERE NEVER LOWER! THIS IS ROCK BOTTOM PRICES ON FIRST QUALITY CARPET

CLAYTON GIBSON CARPET HOUSE

600 N. 3RD at PINE, MONROE

"YOUR DEPENDABLE CARPET DEALER"

PHONE FA 3-6094 CLAYTON GIBSON, OWNER

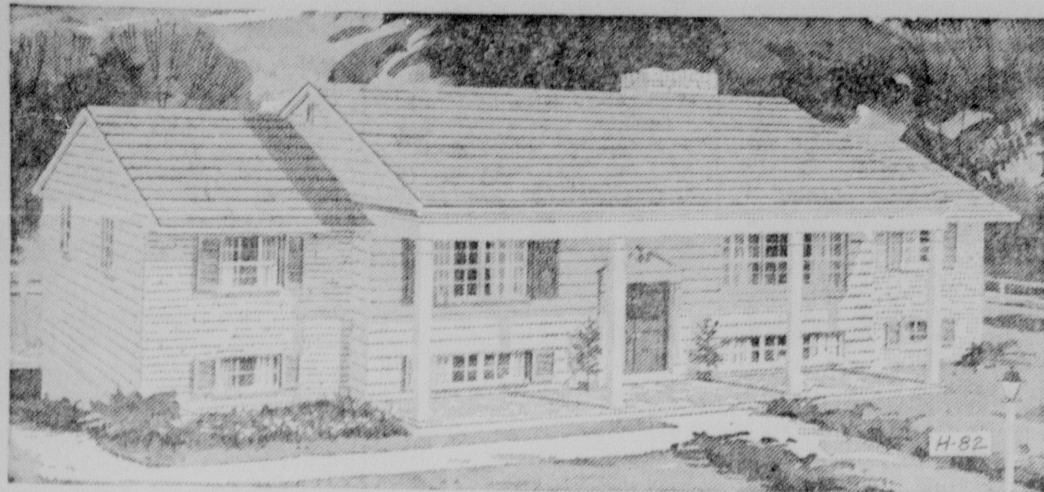

ALL THE MAIN ROOMS behind this classic exterior design are a few steps above the ground-level foyer, with a two-car garage and a completely expandable area on the lower level.

House Of The Week

Two Daylight Levels Offered In Colonial

By ANDY LANG

"Raised ranch" and "Sunken two-story" are among the various terms used to describe the type of house where none of the rooms is at ground level.

The latest House of the Week is that kind of home. It has two levels, the main one half a flight above the foyer, the other half a flight below it. This design takes advantage of extra living quarters without the necessity of full foundation walls, which would be the case if there were a basement.

PLACEMENT

Incorporated into this bi-level pattern is the forthright charm of Colonial styling, a look as distinctive as a hallmark on old silver. The symmetrical placement of the windows and columns, the double front door and the graceful, high - rise portico combine to show off the fine proportions of the house.

All the principal rooms, including three bedrooms, are on one level — the upper level. A long private balcony at the rear is accessible from the family room, the dining room and the master bedroom.

Immediately upon entering the house, through the covered front portico and into the foyer, one is confronted with an eye-catching, curved staircase. Up a few steps and to the right is the living room, with a full-length window seat, alcoved under a triple window. Opposite the window seat is a fireplace, and behind the firplace, in the family room, is a built-in barbecue, utilizing another flue in the same chimney. The family room adjoins the kitchen, with an almost complete opening between the two, thus permitting the homemaker to keep an eye on the children while preparing meals. On the other side of the kitchen is the dining room, another convenience at meal time. Sliding glass doors in the dining room lead to the rear balcony, which can be utilized for eating in good weather.

A full study of this architect - designed House of the Week may be attained by writing THE HOUSE OF THE WEEK, c-o the Monroe La., and enclosing 50 cents Morning World, Monroe, to cover cost of handling and mailing. Please specify House Plan H-82.

BEDROOM WING

The bedroom wing is at the left of the house. Note how much closet space Architect Lester Cohen has placed there. The traffic circulation also is good. The youngsters in the family, or anyone else for that matter, can get to any of the bedrooms on to the family room or kitchen, without crossing the living and dining rooms. There are two baths, one accessible from the master bedroom.

The lower level can be finished as architect Cohen has planned it or finished later when the budget and family needs permit. There is a huge recreation room, with glass doors leading to a lower terrace under the balcony. An outdoor stairway links the lower and upper outdoor areas. A hobby room adjacent to the recreation room can be shut off from it by a folding door.

There is a third bath on this level, next to a combined laundry - utility section opening to the rear yard. A front den can be used for a fourth bedroom if needed. The room has two conventional closets as well as a special low storage area under the stairs.

2-CAR GARAGE

A two - car garage on the lower level is large enough for a workbench, bikes, toys and a considerable amount of garden equipment as well as the automobiles. Since the garage is entered from the side, and the exterior blends with the rest of the house, it is difficult to determine from the front just where the garage is located.

The living area of Design H-82 is 1667 square feet, excluding the lower level, most of which can be made habitable whenever desired.

Garden Center Notes

The 'Winds Of Change'

By MRS. JOHN TOLAR

The Fifth District Garden Center program was presented by a guest neighbor club from Wilmot, Arkansas last Wednesday. The Lake Enterprise Garden Club brought designs depicting the changes in the arrangements from the traditional period to the newest in design abstracts. We know that these changes have come about because of the change in pattern of our mode of seeing and thinking.

Our likes and dislikes have little weight. Today we still have those who prefer the period designs to the modern. The greatest difference between the traditional art and modern abstract art is the way we feel about our materials and handle them, whether objectively or subjectively. Instead of making a copy or photographic rendering of a subject for the design we go so much deeper by exploring the relationships between the subject matter, the feeling of the arranger, and his technique of expressing his own individual idea.

This is a wonderful change from the past way of arranging art. This does not necessarily mean that we must forget all that we have learned in the past. We soon find that the time spent in traditional designs has given us a firm foundation on which to work. We learn to use our elements such as space, lines, planes, forms, and areas of color and texture in terms of "plastic" experience. This is an art that we should study to gain more and more knowledge about it's true meaning. We do realize that our aesthetic viewpoint is somewhat altered by this change from many flowers to designs which sometimes contain one or none.

ON THE THRESHOLD

For sure—it is an art that is on the threshold—so, we cannot ignore it. After much study, practice, and observation—who knows, we may prefer it to the designs of the past.

The theme of the show last Wednesday was, "Winds of Change."

The theme design, made by Mrs. N. R. Kirkwood, demonstrated the massed traditional design entitled, "Steadfast against the Winds." This lovely design of white peonies, red amaryllis, blue larkspur, against a background of hosta and peony foliage, is one that has lived through the years, despite the changes. There is always an occasion when this is the one perfect design. Even in our modern setting. We still like to use our garden flowers in abundance at teas, weddings, and other large functions. The container may be authentic, or a copy of the real thing. Mrs. Kirkwood used an antique white apothecary jar for her container.

'FACING CHALLENGE'

The next design was a modern arrangement, "Facing the Challenge," by Mrs. G. B. Stovall, the club's president. The handcrafted container was free form in design, white (grout covered) pitcher type vase. Into this was placed a vertical line of clipped green and white cane. Curving garlic blooms were placed next, creating balance to the design. A black footed base added proper balance and pleasing contrast. This design spans the bridge between the traditional and the abstracts.

Contemporary design, a blend of the past with the present, was next featured on the show. This design featured a bold vertical piece of driftwood as the primary placement in a bronze container, a replica of an Aztec ceremonial cup. The design was finished with the placement of two large white peonies within the vertical line. Oriental in feeling this design is quite at home in the modern home of today.

Mrs. Carlton Holcomb made an ultra-modern design using a very attractive handcrafted container, a large white ball on a pedestal. This had been finished with plaster of Paris. An interesting rattan vine, painted black, served as the main line placed vertically and swirling around the ball and down to one side. Two equisedum stalks were placed within this swirling line for contrast of color and line. Into each end of the rush was placed a brilliant red amaryllis. Hosta foliage gave a finishing touch with each amaryllis bloom. Space and height were an important factor to consider in this design. A marble base was used for proper balance.

'VACANCY'

Mrs. Ivan O. Morris Sr. created an abstract design entitled, "Vacancy." She used a very unique container that resembled short pieces of cut hose painted black. She explained that this was an old container for the use of short stemmed blooms. One swirling piece of dried celosia, painted black, served as the tallest placement. To one side she used a swirling garlic stalk, also painted black. Each was interpersed with a bud stalk of brilliant red gladiola.

Every portion of this design had its proper place. Each element carried the eye throughout the entire design. One's interest is held when viewing a design of this type. The viewer may see something differently from the arranger. The fact that it is interesting makes it quite pleasing. Always the abstract design is orderly. This keeps it pleasing. Chaos in a design creates confusion.

Another abstract design was made by Mrs. N. R. Kirkwood. Her object was to use space and forms of flowers to create separate units of interest which, when viewed by the observer leads the eye in an unbroken path throughout the entire design, always avoiding any definite center of interest. Heavy segments of vine, painted black, served as her tall and shorter swirling line anchored on a marble base. Within the shorter line she placed the swirling lines of wisteria (painted green) two golden daylilies, the only flowers, were anchored in orchid tubes onto the two lines of the design. Large green leaves, placed at the base added balance and transitional interest.

This show created a lot of interest. Many called by the Garden Center in Sears store to get a closer look at these interesting designs. We are indebted to the Lake Enterprise Garden Club for such a wonderful program.

This week, the Clarklea Garden Club of Bastrop displays winning designs. Mrs. W. A. Kunze is club president.

Flower Show School no. 1 will be held in Wilmot, Arkansas, June 9, 10, 11. If you are interested, you should contact Mrs. N. R. Kirkwood, Wilmot, Ark.

Here's The Answer

QUESTION: I recently saw a brief note about a new electric radiant heating system which rolls on the ceiling like wallpaper. Can you tell me something about it?

ANSWER: It's a flexible material only 1-16th of an inch thick, consisting of two outer layers of vinyl and a filling of nylon net. The net is interwoven with thread-thin resistance wiring. Special mastic is plied to the ceiling, after which the material is laid on. The electrical connection is made through lead wires attached to the back of the panels, holes having previously been drilled in the ceiling to accommodate these wires, which are connected through a standard junction box. The system has been approved by the Underwriters Laboratories. However, it presently is being sold only in the Ohio area, the South Central States and California. Control of each room is possible through independent thermostats.

(The answers to 35 home repair questions are contained in Andy Lang's booklet, "Here's The Answer," which can be obtained by sending 25 cents and a long, stamped, self-addressed envelope to Know-How, P.O. Box 954, Jamaica, N.Y. 11431. Also available, at the same price, is "Paint Your House Inside and Out." Specify which booklet you wish.)

Extension News

Plants Need Special Care

By AUDREY DAWSON

The spring drouth that is being experienced in our area means you, Mr. and Mrs. Gardener, must give your plants special attention, particularly the newly planted ones.

You may continue to plant if the plants are container grown and balled or burlap wrapped with success, but proper watering is of major importance. Neil Odenwald, our LSU Agricultural Extension Horticulturist, advises you to water the plants well about twice weekly.

Soak the planting area thoroughly rather than trying to give frequent sprinklings. Light watering encourages shallow root systems. A good mulch will help conserve moisture cutting down on the need for supplementary watering. Mulch will, also, prove to be helpful for ease of maintenance in controlling weeds and grasses.

Many older shrubs may be in a weakened condition from cold winter temperatures. They, also, will need extra water during periods of drought and will respond readily to this special attention. Spring drouths are usually short in duration, but the longer droughts in the summer are rather frequent. Special attention for some plants may be necessary now and throughout the summer.

PEANUT BUTTER

The United States Department of Agriculture has tested 2,500 commonly used foods for nutritional values and peanut butter is ranked near the very top in at least six important categories, including food energy, protein, fats necessary to maintain body balance, phosphorus, thiamine and niacin. Peanut butter is 26 per cent protein.

Peanut butter has been with us for 75 years now. It was invented in 1890 by a St. Louis doctor who was looking for a new high protein food for some of his patients.

When astronaut, Major L. Gordon Cooper, was orbiting in his Faith of Space Capsule, he chose to snack on dehydrated bite - size peanut butter sandwiches.

WASHING BLANKETS

With the arrival of spring, it's now time to launder and store winter blankets. Use the manufacturer's directions. Before washing, shake the blanket to remove all dust. Before putting the article in the automatic washer, sponge or wash the soiled bindings using rich suds made of lukewarm water and mild soap. To help prevent shrinkage, place only one full-sized blanket in the machine at a time and let it soak for ten minutes without running the machine.

Blankets may be air dried or dried in the dryer. If air dried, hang blanket in the shade over two parallel clotheslines. Fasten the blanket to the line by the bound ends, not the selvage. When it is almost dry, brush both sides of the blanket - first in the lengthwise, and then in the crosswise direction. This gives the blanket a new soft, fluffy appearance and helps to raise the nap. For drying in the dryer, preheat the dryer for about 10 minutes. While the dryer is preheating, put several dry turkish towels in it. When towels are hot, put them around the folds of the blanket. This keeps the folds from rubbing together and felting. Leave the blanket in the dryer until just a little moisture is left in it. Remove it from the dryer and stretch it lengthwise and crosswise. When it is completely dry, use a soft bristle brush to raise the nap and restore natural softness. Let blanket finish drying in the open air.

DENTAL HEALTH

One of the most important elements for the development of good teeth in children is good nutrition. Eating excessive amounts of fermentable carbohydrates, especially sugar, is a direct invitation to tooth decay. These carbohydrates are especially harmful if they are eaten in sticky forms that adhere to the tooth surface. Each time a sugar rich confection is eaten the teeth are attacked by acids. Therefore, the less frequently you eat sweet foods, the less tooth decay.

A THOUGHT

Do not resist growing old. Think of the millions denied that privilege.

Daily Dunking Of Dahlias Is Preservative

Heavy flowers, such as dahlias, need more water to keep them fresh in vases than smaller flowers. Submerge the entire arrangement in water, including the flowers, for a few minutes daily to help prolong their freshness. Don't do this to delphiniums, orchids or iris, as they waterspot.

Zinnias will last longer if most of the leaves are removed. Spraying zinnia and chrysanthemum leaves will make them last longer. Remove wilted leaves.

House On The

By ANDY LANG
AP Newsfeatures

To fill or not to fill the open pores of mahogany, walnut and oak is apparently of considerable concern to many persons who want to finish pieces of furniture made of those woods.

Most letter writers seem to have the feeling that there is some pat reply that will satisfy everyone. There isn't. As with almost everything else in the wood finishing area, it's a matter of taste. If you want an absolutely smooth surface for the finishing coat, then such woods require the application of paste wood filler. But if you like the textured, woodsy appearance of the open pores, then by all means forget about the filler. Experience has taught us that mahogany, walnut and oak seem to need a filler if the final coat is to be glossy, no filler if it is to be dull or flat. This, however, is opinion. Form your own by looking at furniture in your friends' house, department stores and furniture showrooms.

PASTE WOOD FILLER

If you decide to use a paste wood filler, you will need some burlap, a clean cloth and a liquid thinner, usually either naptha or turpentine. When buying the filler, read the directions on the container to determine which liquid should be used. Only enough liquid should be mixed with the paste to produce a combination that flows very slowly, like thick molasses, (You can get Andy Lang's helpful booklet, "Wood Finishing In The Home," by sending 25 cents and a long, stamped, self-addressed envelope to Know-How, P.O. Box 954, Jamaica, N.Y. 11431).

APPLY FILLER

Apply the filler with a brush, moving with the grain and in generous quantities. Immediately go over it again, this time across the grain and with light strokes. The filler quickly begins to lose its wet, shiny appearance — in a matter of a few minutes. Now take a piece of burlap and, using a circular motion but bearing down as you go across the grain, rub the surface. The filler gets into the open pores mostly from the movement of the burlap across the grain. Finally, clean the surface with a dry cloth, moving in the direction of the grain and with a light touch.

Southern Gardener

Tall Hedges Of 'Red Top'

By WILLIAM LANIER HUNT

The dazzling new red leaves of Photinia glabra have won for it the name of "Red Top" in Louisiana where whole hedges of it have been planted in the past 10 or 15 years. It is particularly cheerful around motels where white flowers like spireas and azaleas have been planted near it, but "Red Top" seems to blend well with other azaleas, too.

Southern nurseries have had "Red Top" for sale for years and years, but gardeners and landscapers seem to have neglected it for a long time. It is a smaller plant than the big Photinia serrulata which is well known to gardeners. "Red Top" is well suited for tall hedges because it seems to take kindly to pruning and shearing, and every time it is sheared, it will come out with new red foliage in a beautiful display.

MILDEW PROBLEM

During the past few rainy years, the big Photinia serrulata has been in some disfavor because mildew has accumulated on the foliage in some gardens. Wherever aphids drop their honey-dew on it from tall trees like pecans, this will be unavoidable as it is with any other shrubs. P. serrulata is one of the most spectacular of the large shrubs. The enormous crops of red berries that it produces in the Fall from early spring flowers cannot be equaled by any other berry-bearing shrub.

SPECIAL USE

Do not make the mistake of planting the big photinia in your foundation planting. Use it where you would put a holly and where you can see the limbs all the way to the ground. This species is well suited to large public buildings like schools and court houses. When it is chopped down annually in foundation plantings, it can never develop and flower at all.

There is a beautiful new photinia called "Fraseri" said to have originated in the Fraser nursery. The plant looks like a cross between "Red Top" and P. serrulata. It is in between these two in size and has brilliant bronzy red new foliage right now. A lady cardinal sitting on her nest in a "Fraseri" can scarcely be seen at all!

DRIVE FALLS SHORT

NASHVILLE, Tenn. (AP) —A Southern Baptist "30,000 movement" — aimed at establishing that many new congregations and missions over a nine-year period — has come to a close, with the final figure showing 24,917 new preaching places started — about 5,000 short of the goal.

PRE-TREAT DURING CONSTRUCTION!

80% OF THE STRUCTURES TREATED BY TERMINIX DURING THE MONTH OF APRIL WERE SLABS

MANY OF THESE HOMES AND OTHER BUILDINGS WERE ALREADY DAMAGED WHEN TERMITES WERE DISCOVERED. THIS OCCURS IN MANY INSTANCES, TERMITES ENTER AROUND PLUMBING AREAS, EXPANSION JOINTS, GRADE STAKES, OR CRACKS DEVELOPING AFTER CONSTRUCTION.

LOW COST BRUCE TERMINIX PRE-TREATMENT ASSURES YOU OF NO FUTURE EXPENSE OF TERMITE DAMAGE OR TREATMENT UNDER THE BRUCE PROTECTION PLAN

Call Today or Drop By Our Office At
416 Hudson Lane FA 5-7556

BRUCE TERMINIX SERVICE

BASTROP, 281-2080 OAK GROVE, 428-4350
RUSTON, AL 5-3529 WINNFIELD, 3853

Concrete Lawn Ornamentals!

● Bird Baths ● Benches ● Figurines
● Fountains ● Pots
AT REASONABLE PRICES

PARKER HARDWARE & GARDEN CENTER
(FORMERLY TOWER SEED STORE)
109 STERLINGTON RD. MONROE, LA.

TREMENDOUS

... That's the way folks are describing the results they get with powerful News-Star—World Classified Ads ... You see, these far-reaching, little ads fill your rental vacancies with reliable tenants. They return your lost keepsakes and pets. They find you a home, a job, a car. They put you in touch with dependable workers, find you a business of your own or sell the one you have now. And, that's just the beginning ... News-Star—World Classified ads mean better, easier living for you and the family you love, too, because they bring you the extra cash that lets you have more and do more. They do it by quickly finding buyers for the worthwhile articles around your home you no longer use or enjoy ... All it takes is a phone call to put the magic of Classified Ads to work for you. Just dial FA 2-5161 for a courteous Ad Writer. And, a 10-word ad is only $.44 per day on the special 10-day plan ... So, remember, whenever you need something done in a hurry, use and read News-Star—World Classified Ads. They're tremendous!

News-Star—World Classified Ads
Bring you tremendous results

RESULT AD

LOST male Dachshund, reddish brown, vicinity of Wellerman Rd. and Norris Lane, W.M. FA 3-5641.

RESULT AD

COLLEGE area. Large 1 bedroom duplex. 3604 Braville. $65 mo. FA 5-2515.

Film Fare

PARAMOUNT

Now Showing: John Ford's biggest production, "Cheyenne Autumn," in Technicolor. One of the top films of the year.

Coming: "Crack in the World," in color.

RIALTO

Now Showing: James Bond is back to back, as 007 in "Dr. No," and "From Russia with Love." This is a chance to catch up if you missed the first two Bond hits.

STRAND

Today through Tuesday: "Youngblood Hawke" with James Franciscus and Susanne Pleshette.

Wednesday through Friday: "The Killers," with Lee Marvin and Angie Dickinson."

Saturday: "Savage Guns," with Richard Basehart and Marie Grenada; also "The Lion," with William Holden and Capucine.

SEAN CONNERY and Ursula Andress star in "Dr. No" which is now showing on a twin-bill at the Rialto Theatre in West Monroe. Also on the program is "From Russia With Love." Both are United Artists releases in Technicolor.

Masonic Meeting Slated Monday

Members of Cadeville Lodge No. 229, F & AM, have been urged by A. B. Chambless, lodge master, to attend a special meeting Monday at 1 p.m.

Preparations will be made to conduct graveside Masonic rites at 3 p.m. for Bro. I. C. Mayes, he said.

QUARTER HORSE SALE
BASTROP, LOUISIANA
MAY 15th
Our Production sale will be held at our ranch this year and feature 100 one and two year old registered Quarter Horses. Ike Hamilton, auctioneer. Sons and daughters of Lady's King, Ceasar Bars, and Leo Jackson. For further information contact . . .
J. B. NEWMAN
P.O. Box 85 281-1763
Bastrop, Louisiana

FREE FAST DELIVERY
We pick up, fill and deliver prescriptions.
NEW SOUTH DRUG
100 DeSiard FA 3-8841

DYNASTY LOUNGE
BIG BAND
The Roulettes
Featuring the Fabulous
ALLEN WAYNE
STARTING MON., MAY 10th

FLAMINGO LOUNGE
BAND NIGHTLY
For Your Entertainment
NO COVER CHARGE

Camera Angles

Electronics Boost Photography Field

By IRVING DESFOR
AP Newsfeatures

Bob Willoughby is living proof that a photographer can be in four different places at one time shooting simultaneously in color and black and white.

The explanation: electronics! To accomplish the feat, Bob took pictures with one camera while operating three other cameras by radio remote control.

The stunt sounds simple as stated but when listening to Willoughby describe in detail the advance preparations and the unforseen complications which ensued, I predict the field of electronic photography is not likely to be overcrowded.

BROUGHT CALL

Bob Willoughby is a Los Angeles magazine photographer who became a specialist in still picture coverage of major motion picture productions. A successful assignment on "My Fair Lady" brought a call from Warner Bros. to handle their next production, "The Great Race."

"Usually a scene in a movie is rehearsed again and again," Willoughby pointed out. "This gives the still photographer ample opportunities to shoot color, black and white, close-ups, character studies or whatever is needed. However, so many situations in 'The Great Race' could be shot only once that I had to plan a multi-camera hook-up system in order to shoot from three or four different angles at the same time.

"First I tried using extension wires but despite warnings and danger flags, everyone tripped over the wires. Then I remembered some photo friends who were developing a remote radio control system for operating motorized cameras. My appeal got me an advanced model.

OPERATED 3 CAMERAS

"Through a wireless transmitter the size of a 35mm camera, I could operate three cameras' located at strategic points by radio signal. Setting up these cameras was a job in itself. It was like consulting a crystal ball to figure out where I should put a telephoto lens and where a short focus lens for action I wasn't too sure about. Then they had to be pointed in the right direction, focused, and the shutter speed and lens aperture set in advance.

"My experiences uncovered many frustrating problems in the system which were later corrected. For instance, you know how a car radio goes dead when traveling through a tunnel. Well, when I passed under the movie sound boom or metal camera crane, something happened to my transmitter signal also. Sometimes it canceled the interlock on my camera radio receivers and they would start clicking away, shooting up all the available film.

"After climbing up to reload the cameras with fresh film, I made sure to turn off the power when near metal monsters after that.

ELECTRICAL PROBLEMS

"Since a lot of our shooting was on location in Paris, Vienna and Salzburg as well as in Kentucky and California, I ran into European electrical problems. I had to recharge the transmitter and receiver batteries every night, and different currents in each country called for different outlet adaptors and transformers. And there was a difference in the radio frequencies used abroad. You should see some of my 'Rube Goldberg' devices to get around these problems!

"Once the cameras started to roll, there was no way to correct or change exposures on the remote cameras if the lighting situation changed. And I had to count each exposure carefully because if I used up the film before a major action took place, vital pictures wouldn't be taken. Changing film on remote cameras can not be done conveniently."

It was quite evident Bob Willoughby met the challenges and overcame them. In a New York art gallery, a large group of art editors and press people were admiring an exhibition of 230 prints in color and black and white of his photographs from "The Great Race" assignment. The exhibition was headed next for Los Angeles and then for London, Paris and Rome.

MOVIE MAGIC. To theater audiences, villain Jack Lemmon and henchman Peter Falk will be floating in the sky in a broken dirigicycle when they see this scene from "The Great Race." But Bob Willoughby's photo shows how special effects men create the clouds and how a low camera angle will further the illusion.

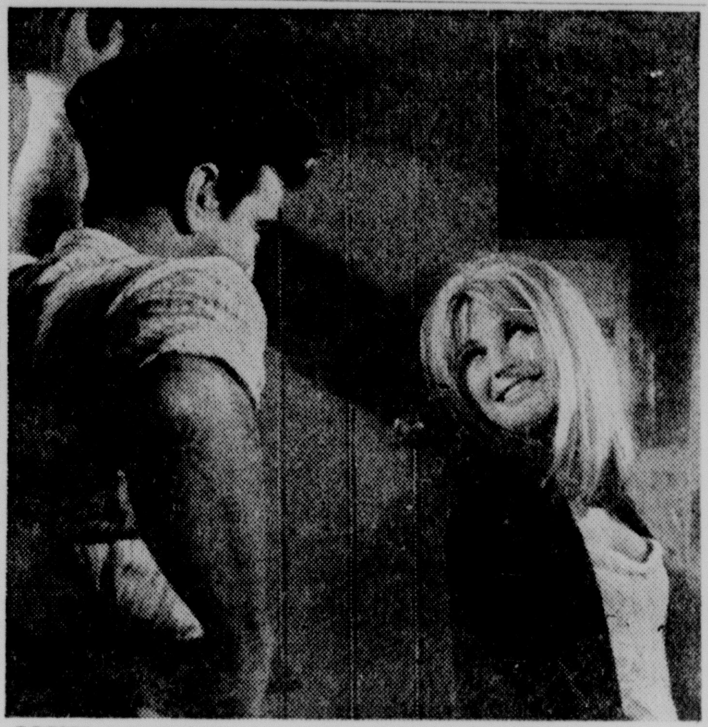

JOHN CASSIDY (Rod Taylor) and music hall entertainer Daisy Battles (Julie Christie) share a romantic interlude in "Young Cassidy," Metro-Goldwyn-Mayer's picture based on the autobiography of Sean O'Casey dealing with his early manhood and struggle for success. Others in the cast include Maggie Smith, Edith Evans, Michael Redgrave and Flora Robson. The Technicolor picture starts Wednesday at the Jim Theatre.

Stamps

Churchill Subject Of U.S. Issue

Sir Winston Churchill, man of the century, will be honored with a U. S. commemorative stamp May 13, the 25th anniversary of his "blood, toil, tears and sweat" speech to the House of Commons.

First - day ceremonies will take place at Fulton, Mo., where, on the campus of Westminister College, Churchill made his famous "Iron Curtain" speech in 1946. The college now is erecting a memorial to Sir Winston by reconstructing a bombed - out medieval church, shipped from London, which will serve as the college chapel.

The new 5 - cent stamp will feature a portrait of Churchill based on the "Angry Lion" photograph by Yosuf Karsh of

Ottawa, Canada. At the top of the stamp is the name "Churchill."

Collectors desiring first - day cancellations may send addressed envelopes, together with remittance to cover the cost of the stamps to be affixed, to the Postmaster, Fulton, Mo. 65251. The envelope to the Postmaster should be endorsed "First-Day Covers Churchill Stamp." Requests must be postmarked not later than May 13.

The second 1965 edition of the Harris "Stamp Collector's Guide" is a handy 64-page booklet for new or advanced collectors. Featured is an extensively illustrated section on U. S. with latest prices. The Guide also lists prices and descriptions for many world-wide stamps. Copies of this new edition may be obtained free of charge from H. E. Harris & Co., Box A, Boston, Mass. 02117.

The British island of St. Vincent in the West Indies has issued a new set of stamps commemorating the 200th anniversary of its Botanic Gardens. There are four stamps in the set. The Botanic Gardens were founded in 1765 to promote the cultivation of useful plants in the West Indies. Captain Bligh's expedition to Tahiti to procure breadfruit plants for cultivation in these gardens resulted in the mutiny of his crew on the H. M. S. Bounty. Bligh's ship, the Providence, appears on one of these new stamps. Other designs show a mosaic of tropical fruits, scene in the Botanic Gardens and a Talipot palm in flower. The Talipot blooms only once every 40 years and then the tree dies.

Austria has announced that the new stamp originally scheduled to honor President Dr. Adolf Scharf's 75th birthday on April 20 will be scheduled for a later date with a black border. Dr. Scharf died recently in Vienna.

Science Journal Prints Article Of Local Man

An article on drug research by a Northeast Louisiana State College pharmacy professor appears in the latest issue of the Journal of Pharmaceutical Sciences.

Part of his doctoral research at the University of Florida, the scientific paper by Dr. Clyde W. Whitworth tells of work done with two sulfonamides and various concentrations of surface active agents in ointment bases. Purpose of the study was to seek ointment bases that would release certain drugs best.

Since the article appeared in the April issue of the national journal, Dr. Whitworth has had requests for reprints from several major drug firms.

He plans another scientific paper on another phase of his doctoral research at a later date.

Amazing Facts About Beautiful ROCK CITY
ROCK CITY'S unusual stone formations are twenty million years old.
The view of Seven States from Rock City is unsurpassed in the South.
High Falls in ROCK CITY is the highest sheer waterfall in Georgia.
Balanced Rock in ROCK CITY weighs 2 million pounds.
ROCK CITY displays over 400 different species of mountain plants.
ROCK CITY'S MOTHER GOOSE VILLAGE is the world's largest nursery rhyme display.
On July 4th people enter ROCK CITY at the rate of one every seven seconds.
Over half a million people see Rock City each year.
See
ROCK CITY
atop Lookout Mountain near Chattanooga
ADV.

CURTAIN CALL

Try-outs for the first of two vacation shows for children, "The Panda And The Spy," will be held at Strauss Playhouse today and Monday from 3 p.m. to 5 p.m. The cast of 14 calls for two men, six women, and girls and boys ranging from six to 18 years of age. Several of the women's parts could be played by older girls.

With appeal for children of all ages, the play involves a typical American family, an enemy agent and a most remarkable panda. Webster tells us that the giant panda resembles a black and white bear, although it is more closely related to the raccoon family. Whichever it is, the part will be a plum for some young actor, but executive director Lonny Fraze assures us that all the roles in "The Panda And The Spy," will provide some fine acting experience.

Afternoon rehearsals will start as soon as the show is cast and performances will probably be given in the second week of June. Later in the summer, George Brian will direct a second show for children, "Mr. Popper's Penguins."

DESK NEEDED

Technical director Chris West needs a desk or writing table for "Mary, Mary." It should be a rather impressive piece of furniture, suitable to the apartment of a book publisher. If you can lend such an item, please call Chris or Lonny at FAirfax 3-1235. "Mary, Mary" opens Friday, May 21, for a split run of two weekends.

At last Monday's annual meeting, it was revealed that the summer musical will be the Rodgers and Hammerstein favorite, "The King And I." Auditions are tentatively scheduled for Sunday, Monday and Tuesday, May 23, 24 and 25, concerning which further announcements will be forthcoming. Guest director will be Paul Bressoud, executive director of the Players of Sarasota.

William J. Herring, musical director of "The Sound Of Music," will hold the same position for "The King And I," ably assisted by Velma Willey in her indispensable role of rehearsal pianist and general factotum. Beryl Franklin and Craig Morgan will coordinate the Little Theatre summer program on behalf of the board.

ANNUAL MEETING

At the annual meeting, members elected Mrs. Robert L. Curry, III, Mrs. Thomas R. Houghton, Julius Cahn Pr., Robert [illegible] Evans and Ralph E. Linton as directors to succeed the five whose terms had expired. Under the by-laws, directors and officers may not succeed themselves, thus adding new blood each year.

Although former directors may come back on the board after the lapse of a year, two-thirds of the board now consists of directors serving their first term. It speaks well for the vitality of live theatre that new people are constantly attracted to undertake the management of this dynamic enterprise.

The board of directors also elected new trustees, consisting of Mrs. D. C. Bernhardt, Mrs. R. W. Dickenhorst, Mrs. Doyle Hamilton, Mrs. Mortimer Raphael, Mrs. S. S. Service, Mrs. Charles A. Shoudy, Mrs. Sol Snyder, Wilbur Keko, D. Ryan Sartor, Garland Shell, Jack F. Steele and H. W. Tillery, Jr.

Those present at the annual meeting gave Dr. Beryl C. Franklin a rising ovation in recognition of his services as president during the past year. Within a short time, the board will hold its annual joint meeting of new and old directors at which officers will be elected to guide the affairs of Little Theatre during the season ahead.

Mrs. Carl H. McHenry, a director and past president, made her customary trip to Louisville for the Kentucky Derby and then hurried back for the annual meeting.

TO SELL CARRIER

LONDON (UPI)—The 19-year-old carrier Magnificent, 20,000 tons, is to be sold next month.

The ministry of defense believed the only bidders would be scrap dealers.

PARAMOUNT
Open 12:45 P.M.—Dial 322-0970
"ONE OF THE TOP FILMS OF THE YEAR"
FILMED IN EXCITING TECHNICOLOR!
JOHN FORD'S
CHEYENNE AUTUMN
FEATURES 1:10-3:45-6:20-8:55
STARTS WEDNESDAY
"CRACK IN THE WORLD"—Color

A woman could feel him across a room.
YOUNGBLOOD HAWKE
All the blister-heat of the best-selling novel that scorched the Jet Set!
Starring JAMES FRANCISCUS · SUZANNE PLESHETTE · GENEVIEVE PAGE
NOW SHOWING STRAND WEST MONROE FA 2-8614 OPEN 1 PM

Larry Robinson Specializes In
BABY PORTRAITS!
EACH PORTRAIT REFLECTS EXCELLENT QUALITY AND BEAUTY IN DEPTH ACHIEVED BY OUR MASTER PHOTOGRAPHERS. ONE VISIT WILL CONVINCE YOU. GOOD PHOTOGRAPHS NEED NOT BE EXPENSIVE!
SPECIAL!
16x20 Lifesize Portrait 98¢
REGULAR $41.98 VALUE!
BABY'S BIRTHDAY CLUB!
Be Sure to Ask About Uncle Larry's Baby Birthday Club. A Portrait on Each Birthday
OFFER GOOD THRU May 22
• ONLY ONE SPECIAL OF ANY KIND PER PERSON OR FAMILY EACH 6 MONTHS UNLESS ADDITIONAL PHOTOS ORDERED
• MINORS MUST BE ACCOMPANIED BY PARENTS
• NO STRINGS ATTACHED
• NO CHARGE FOR DRAPES
• NO EXTRA CHARGE FOR FULL LENGTHS OF CHILDREN UNDER 6 YEARS
FOUNDER 1906-1956
Larry Robinson "YOUR PHOTOGRAPHER" 401 Bernhardt Bldg.
You Must Bring This Ad To Get This Price!

Double the excitement with Double DOUBLE-O-SEVEN!
Sean Connery as JAMES BOND in "Dr. No"
SEAN CONNERY as JAMES BOND in "FROM RUSSIA WITH LOVE"
HARRY SALTZMAN AND ALBERT R. BROCCOLI PRESENT IAN FLEMING'S DR. NO STARRING SEAN CONNERY AS JAMES BOND TECHNICOLOR RELEASED THRU UNITED ARTISTS
HARRY SALTZMAN AND ALBERT R. BROCCOLI PRESENT IAN FLEMING'S FROM RUSSIA WITH LOVE STARRING SEAN CONNERY AS JAMES BOND TECHNICOLOR RELEASED THRU UNITED ARTISTS
THIS FEAT. - 1:16 - 5:10 - 9:04 THIS FEAT. - 3:06 - 7:00
NOW SHOWING RIALTO WEST MONROE FA 3-5356 OPEN 1 PM

IS IT REALLY MOTHER'S DAY?
IT COULD BE BY TAKING MOM TO THE JOY DRIVE IN
OR JIM THEATRE TO ENJOY A GOOD MOVIE— DO IT OFTEN

JOY Drive-In THEATRE
TONIGHT DOUBLE YOUR FUN
ANN-MARGRET · TONY FRANCIOSA
CAROL LYNLEY · GARDNER McKAY · PAMELA TIFFIN
"THE PLEASURE SEEKERS" CINEMASCOPE COLOR BY DE LUXE
ANDRE LAWRENCE · GENE TIERNEY · BRIAN KEITH
ALSO
"Bedtime Story" COLOR
MARLON BRANDO DAVID NIVEN SHIRLEY JONES

NOW JIM PHONE FA 3-5560
OPEN 11:45 FEATURES 12:00 - 1:45 - 3:30 - 5:25 - 7:05 - 9:00
ANN-MARGRET MICHAEL PARKS
"BUS RILEY'S BACK IN TOWN"
Co-starring JANET MARGOLIN · BRAD DEXTER A Universal Picture In Eastman COLOR
STARTS WEDNESDAY
BRAWLING, BATTLING, EARTHY
He's in Action—After Every Woman in Sight
M-G-M Rod Taylor JOHN FORD YOUNG CASSIDY MAGGIE SMITH TECHNICOLOR
SOON—"A SWINGING SUMMER"

NEW COMMERCE QUEEN at Louisiana Tech is Diane Maxey of Calvin, a junior majoring in marketing in the School of Business Administration. She is being crowned by the retiring Commerce Queen, Sharon White of Shreveport.

Homer Hospital Expansion Set

HOMER (Special) — Expansion of the Homer Memorial Hospital will get underway shortly, as a result of the action taken by the executive board of the Louisiana Baptist Convention and Homer town council.

The executive board meeting in Alexandria Tuesday unanimously accepted the resolution passed by the town council which extends the lease agreement to 10 years. The present lease had four more years to run, before the new lease was signed.

Purpose of the new agreement is to meet legal requirements for the town to issue certificates of indebtedness to finance hospital expansion, including more rooms and facilities. Plans are to issue certificates not exceeding $150,000 for 10 years to finance these improvements.

James Melton is chairmen of the hospital board. Glen T. Bays is hospital administrator.

Ouachita Mosaic

Vacationland In Own Backyard

By ROBERT SIMONTON
World Staff Writer

Vacation time is rapidly approaching again and many folks are thinking about going away to forget about the cares of daily routines.

Many feel the way to "really get away from it all" is to travel as far as the budget will allow. With this thought in mind, they overlook the fact that there are numerous outstanding attractions in "their own back yard."

Northeast Louisiana is considered "A Sportsman's Paradise." Just consider the many lakes in the area where fishing, boating, swimming, camping and similar recreation may be enjoyed.

Lake St. Joseph and Lake Bruin, just off U.S. 65, 30 to 35 miles south of Tallulah and just north of St. Joseph. The countryside is very scenic and fishing is on a par with the best in the nation. Camps, boats and guides are available year around.

TURKEY CREEK

Turkey Creek Game and Fish Preserve, a few miles south of Winnsboro on State Hwy 15 is a "must" for sportsmen.

Chemin-a-Haut State Park, 10 miles north of Bastrop just off State Hwy 139, with the Morehouse Game Preserve nearby, is splendid. The cabins and lodge at the state park are completely furnished for the vacationer. Reservations here can be made by writing the Park Superintendent, Chemin-a-Haut State Park, Bastrop.

And, if you are interested in a day's outing, there are between 30 and 40 lakes and rivers within a 30-mile radius of Monroe-West Monroe. These include Moon, Horseshoe, Pace, Wall, White, and Black Bayou, the Ouachita River and Bayou DeSiard.

Then, there's Cheniere Lake and the Fish and Game Preserve just outside West Monroe.

Lake D'Arbonne at Farmerville is considered a favorite mecca for fishermen — both native and visitors. The lake was formed here recently by damming a junction where three of of the best fishing streams in Louisiana come together.

HISTORICAL SITES

If you're looking for other forms of entertainment, Northeast Louisiana offers places of historical signficance.

At Lake Providence, 30 miles north of Tallulah on U.S. 65, there is Grant's Canal. Union troops began dipping the canal in January of 1863 and it was designed to permit Federal gunboats to turn off the Mississippi River at Lake Providence and by-pass Confederate artillery at Vicksburg.

Two ante - bellum mansions are noteworthy — Arlington House (1840) east of Lake Providence and Gossypia House (1856) along the river about four miles south of the Arkansas line.

Ten miles west of Lake Providence on State Hwy 2 is Oak Grove, reportedly a favorite hangout for the Jesse James gang.

At nearby Newellton are the fabulous Dutch Gardens with riots of colors and replicas of Dutch structures, including windmills.

Poverty Point, 16 miles north of Delhi, is a prehistoric Indian site. The only clues to the culture of the people who lived here are the few artifacts found in the strange city of terraces they occupied 2700 years ago.

One might wish to spend an enchanting day in the immediate area — at our doorstep in Monroe. Here may be found the site of old Fort Miro and Layton Castle (1910) on South Grand. Filhiol House (1855) is just off U.S. 165 12 miles south of Monroe.

At the end of Island Drive is the Pargoud Indian Mound, allegedly the burial ground of Wichita, daughter of an Indian chief.

Indonesia Crowd Stages Display

JAKARTA (UPI) — Approximately 300 young Indonesians demonstrated before the American Embassy here Saturday. They threatened to press the government to break diplomatic relations unless American troops are withdrawn from the Dominican Republic.

A petition presented during the demonstration said they would also urge the government to seize all American property.

State Honored At Services In Cathedral

The State of Louisiana was singled out for special recognition in Washington, D. C. last Sunday at the morning worship service of Washington Cathedral.

This was reported by Mrs. Richard S. Ordway, Metairie, chairman of the National Cathedral Association for the Episcopal Diocese of Louisiana. The Association is an organization of workers for the Cathedral.

The observance of "Lousiana Day" is an annual part of the Cathedral's ministry to persons from all sections of the nation and many foreign countries. One state is honored each week of the year with prayers said for its people and its welfare. The state flag is carried in a procession of the choir and clergy and placed in a prominent position of honor during the service.

An estimated half-million persons worship at the Cathedral every year. These include tourists and prominent military and government leaders.

BROAD SERVICE

Although owned and administered by the Protestant Episcopal Cathedral Foundation, the Cathedral serves many denominations. At the present time, congregations of the Polish National Catholic Church, the Russo-Carpathian Orthodox Church, and the Serbian Eastern Orthodox Church meet weekly in its chapels.

A wide variety of special services are held on an ecumenical basis at the Cathedral. Included are services for each branch of the armed forces; the United Nations; the Y. W. C. A. and the Y. M. C. A.; Ghana Independence Day; Congress for the Deaf; American Indian Conference; Operation Crossroads Africa; Church World Service; American Baptist Convention; Washington Methodist Convocation ; International Lutheran League; and many others.

Funeral and memorial services for many well known Americans and important world statesmen have been held in the Cathedral. These have included the national Protestant memorial tribute to the late President John F. Kennedy; funerals for Mrs. Franklin D. Roosevelt and Secretary of State John Foster Dulles; and an international memorial service for Sir Winston Churchill. In addition, many famous Americans are buried in the Cathedral, including President Woodrow Wilson, Admiral George Dewey, and Secretaries of State Cordell Hull and Frank B. Kellogg.

Artisans from all over the world have contributed their skills to the 14th Century Gothic structure. With the slow patience necessary for great works of art, they have added impressive stone and wood carvings, stained glass windows, marble decorations, iron work, needlepoint, and tapestries.

Series Continues Into Third Week At Fairgrounds

"The Antique Lord's Day," will be the topic of tonight's sermon by Elder Henry Carubba at 7 in the airatorium at the West Monroe Fairgrounds.

Elder Carubba, of Shreveport, is church development secretary and evangelism coordinator for the Arkansas - Louisiana Conference of the Seventh - day Adventist Church. He is serving as evangelist in the four week evangelistic series sponsored by the Seventh - day Adventist Church of Monroe. The series enters its third week today. Services are held at 7 p.m. on Sundays and at 7:30 p.m. Monday through Friday.

Other sermons scheduled this week are, Monday, "The Mark of the Beast"; Tuesday, "Spiritism"; Wednesday, "Church Robbers"; Thursday, "What and Where is Hell?"; Friday "The Rich Man and Lazarus."

Church Child Care Officials Get Briefing

Southern Baptist child care executives, meeting in annual conference recently, were urged to take greater interest in small group homes for the placement of older children.

"Hold on to your large campus-type operations," they were told. "There will always be a need for them. But in various towns about your state open a regular size home for perhaps a half-dozen children."

The speaker was Martin Gula, specialist on group care in the Children's Bureau, U.S. Department of Health, Education, and Welfare.

Gula said that small group homes could best serve older children unable to adjust to living in a large group. "You will also have always a number of children who can best be served in a large campus setting," he said.

CONSTANT EVALUATION

Gula urged the children's homes leaders to be constantly studying and evaluating their role as he reminded them of their opportunity and responsibility to help plan for children and for their families where a need arises.

A forum following Gula's address revealed that while most of the 27 institutions represented at the meeting, including the Louisiana Baptist Children's Home in Monroe, were established originally for orphans, a vast majority of children now in care are from broken homes.

RESPONSIBILITIES

The speaker capitalized on this to point out the need for discovering family discord before total breakdown occurs. Skilled caseworkers, he said, can counsel families in difficulty and in many instances keep the home intact. In the process they can make it more satisfactory for the children. Gula said that churches and pastors have a great responsibility for helping to find such families in their midst and to secure proper help for them.

The child care executives voiced concern that the work of their agencies is not sufficiently understood by Baptists. They said many people interested in the work think of it only as a "substitute home for orphans." Many pastors and sincere laymen object, according to one administrator, to admitting any child whose parents are living. "Usually these are the children most tragically in need of help," he said.

Homecoming Set At Montgomery Street Church

The Montgomery Street Church of God in West Monroe, wil hold its annual homecoming day observance Sunday, May 16, it was announced by the Rev. Ed Denham, pastor.

The morning services will be held at 10 and 11. One of the former pastors of the church, the Rev. J. C. Nolan, will be speaker at the morning services.

The afternoon services which will start at 1:30 will be devoted to singing. The ladies of the church will serve dinner.

GIVES WARNING

LONDON (UPI)—A pickpocket who calls himself "The Count" has been returning wallets to London shoppers—minus the money—with notes attached reading, "you want to be more careful who you bump into."

Trend House PRESENTS THE BEAUTY OF WROUGHT IRON FURNITURE BY Meadowcraft FOR YOUR "FUN-IN-THE-SUN" DAYS!

Combining the intricate beauty of wrought iron and stunning fabrics, Meadowcraft lends grace and beauty to any patio or sun room. You'll enjoy this season and many seasons to come when you choose gracious Meadowcraft . . . the finest quality outdoor furniture your money can buy. Guaranteed 10 full years against rust. Compliment your sun room and patio with Meadowcraft wrought iron furniture . . . exclusively from Trend House.

ALL WEATHER GROUP

- Finished to take local weather year 'round . . . guaranteed 10 years.
- Comfort designed to fit you, constructed to last a lifetime.
- Reasonably priced . . . table pictured at left, with four chairs, only $155.

Trend House
WHERE THE UNUSUAL IS USUAL
1200 North Eighteenth FA 5-3167

V-E Day Remarks

Ike, Monty Join In Allied Tribute

NEW YORK (UPI) — Former President Dwight D. Eisenhower and Field Marshal Lord Montgomery joined Saturday in a moving tribute to the allied fighting men of World War II via transatlantic television transmission on the 20th anniversary of V-E Day.

The Columbia Broadcasting System (CBS) and the British operated in the hour-long broadcast (at noon EDT) that was seen simultaneously by millions in the United States and Europe via the new Early Bird satellite communications system.

The picture transmission from England, France, Italy and Germany was of the same excellent quality as the pictures of Eisenhower as he was interviewed by CBS correspondent Walter Cronkite in a New York studio. Only once was there difficulty with sound transmission during a portion of the show originating in St. Lo, France.

Lord Montgomery broadcast from the map room of the underground office in London which Sir Winston Churchill used during the blitz. At the close of what had been an animated exchange with his old wartime comrade in arms, Montgomery called Ike "not only a great military leader but also a great political leader" and asked:

"Where are we going? Can you give us any hope?"

Eisenhower thanked Montgomery for his praise but said he had no special powers of prediction.

"I can only say this: We must not think of this day just as a day of celebration," said Eisenhower. "It is a day to remember. . . the sacrifices of the men who fought. Our implicit promise to them was that if we win the war, we will win the peace. That promise has not been realized. . . but we are still striving.

"The concert of nations must join together in their hearts in such a way to redeem that promise.

"If we go into the exchange of nuclear arsenals, I say any prediction would be futile. It would be Armageddon. . . if we can't get together and prevent use of these weapons, then the human race has become a very sad thing."

The program was a combination of wartime film clips and live broadcasts from the scenes of World War II action— London, Dover, Monte Cassino, Belsen, Berlin, Rheims. Both CBS and BBC correspondents participated, with Richard Dimbleby acting as anchor man in Europe.

STANLEY HARRIS of Houston, Tex., formerly of Monroe, is shown with one of his paintings which will be exhibited to the public starting today at the Masur Museum of Art, 1400 S. Grand. Paintings in the one man show will remain on display at the museum until the end of May. The museum is open 2 to 5 p.m. daily, except Mondays. (Staff Photo by Richard Greene)

In Spanish Town

Body Of Portuguese Rebel Found In Deserted Grave

MADRID, Spain, (AP) — The Spanish Ministry of Justice Saturday identified one of the bodies found buried in rude graves on Spanish soil two weeks ago as that of Humberto Delgado.

A communique from the Justice Ministry said the identity of the former Portuguese opposition leader had been established by an investigating judge in Badajoz.

The body of Delgado was found in Villafranca del Fresno, two miles from the Portuguese frontier, on April 24.

The Justice Ministry said the body will be turned over to Delgado's family if it so requests.

When Delgado disappeared in February, some of his associates at his headquarters in Algeria charged he had been secretly murdered by Portuguese agents after he had been turned over to them by Spanish police. Portuguese and Spanish officials denied this.

Other Portuguese said he may have been slain by a rival Portuguese opposition group.

"Delgado had become too dangerous lately," said an opposition surce in Lisbon. "He was acting all by himself and he appeared to be a burden rather than an opposition leader."

Before the ill-fated trip to Spain, under the assumed name of Lorenzo Ibanez, he is reported to have spent considerable time in Prague and other Communist capitals seeking political assistance.

Shortly after the two bodies were found near the Portuguese-Spanish frontier, word spread that they might be those of Delgado, Portugal's most famous exile, and his attractive Brazilian secretary, Victoria A. Campos, 34.

The announcement put an official end to the colorful career of the 50-year-old former Portuguese general who had been missing since mid-February.

His body was found in a rude rocky grave by two villagers.

Though everyone thought the body was that of Delgado, the Spanish government kept silent awaiting an investigation conducted by Judge Jose Maria Crespo of Badajoz.

The body was found decomposed and mutilated. The skull appeared fractured.

At first, authorities thought they had an ordinary murder on their hands. Then the word spread that the bodies might be those of Delgado, Portugal's most famous exile, and his attractive Brazilian secretary, Victoria A. Campos, 34.

Delgado is a former air force general who was an opposition candidate defeated for the presidency of Portugal in 1958. Forced into exile, he masterminded from Brazil the hijacking of the Portuguese cruise ship Santa Maria in the Caribbean in January 1961.

This was a stroke designed to focus world attention on the authoritarian regime of Premier Antonio de Oliveira Salazar.

JOE & BILL and D & E GIGANTIC SPRING

Furniture Clearance Sale!

2 for 1 PLATFORM ROCKER SALE

AT THE REGULAR PRICE of ONE

IT'S THE BEST BUY WE HAVE EVER OFFERED EXACTLY AS SKETCHED

BEST BUY Shoppers SPECIAL

BOTH FOR ONLY 29.95 EASY TERMS

$2 Down Delivers Both Rockers

Buy a $29.95 platform rocker and get a matching rocker free. Ideal for the living room, bedroom or den. excellent cover selection if you hurry. It's terrific!

2 Pc. Early American LIVING ROOM. With foam cushions. $129.95

ROUND COCKTAIL TABLE. Reg. 22.95. Made of maple. $13.95

KNEEHOLE DESK and CHAIR. Regular $59.95 $49.95

5 Piece BASSETT DINETTE. Reg. 149.95. Round table, 4 chairs. $99.95

MAHOGANY RECORD CABINET. Regular $20.95 $17.95

KROEHLER PULL UP CHAIR. Regular $34.95 $24.95

SIMMONS SLEEP SETS. Twin Mattress and Box Springs. All 4 pieces. $99.95

JUMBO SWIVEL ROCKER. Reg. 66.95. Foam cushions Vinyl covers. $56.95

EARLY AMERICAN ROCKER. Reg. 59.95, Swivel Rocker, foam cushioned. 39.95

SMOKERS, Regular 1.95. 95c

OAK HI CHAIR, Regular 9.95. 7.95

CHILD'S RED ROCKER. Regular 2.95. 1.95

MAHOGANY RECORD CABINET. Reg. 20.95. 17.95

CHILD'S PLAY PEN. Reg. 17.95, folding type 12.95

VALET STANDS, Reg. 13.95. 11.95

AUTOMATIC IRONS. Reg. 9.95 6.67

TWIN WAFFLE BAKER. Reg. 14.95. 10.02

ELECTRIC TOASTER. Regular 12.95. 8.79

TABLE LAMPS. Regular 4.95. 3.95

TREE LAMPS. Regular 9.95. 8.95

POLE LAMPS. Reg. 6.95. 5.95

KITCHEN SINK. Reg. 66.95. 56.95

KITCHEN WALL CABINET. Reg. 9.95, made of metal. 8.95

METAL UTILITY CABINET. Reg. 17.95, with double door. 15.95

You can be assured of more for your money when you buy furniture from D & E, and Joe and Bill because for 38 years every sale has been backed by a guarantee of quality, service, and satisfaction. Every item offered on sale is from our regular stock of merchandise. Every piece is brand new . . . not a piece of distress merchandise in the whole lot. When you shop with us you can be assured of the best furniture available at prices you can afford to pay.

Terms arranged to suit your budget. We carry our own papers. You can pay where you buy. Free Delivery up to 100 miles.

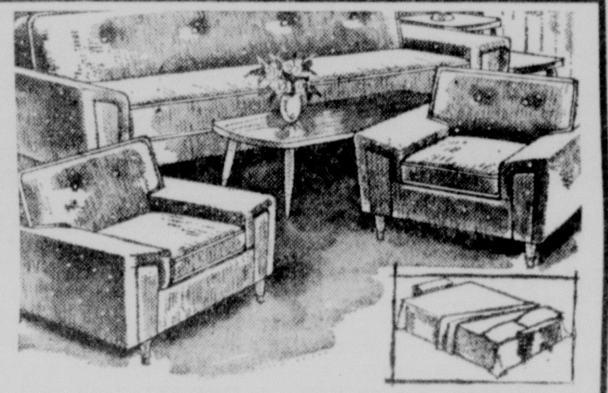

2 Pc. SOFA BED SUITE. Regular 119.95 Value with vinyl covers and foam cushions. $99.95

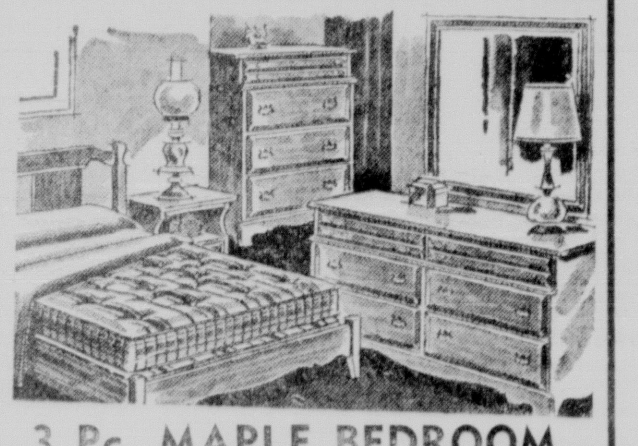

3 Pc. MAPLE BEDROOM. 3 PIECE MAPLE BEDROOM Made by Bassett, with Formica top. Double Dresser and Chairback Bed. $119.95

SIMMONS HOTEL SPECIAL. Reg. 119.95, Full size Mattress and Box Springs. 59.95

CAPTAIN'S CHAIRS. Reg. 39.95, Solid Maple. 24.95

8 PIECE DINING ROOM. Reg. 407.85, French Provincial, made by Bassett. Oval Table, Breakfront China, and set of 6 Chairs. 349.95

SIMMONS DAY BED. Reg. 94.95, with vinyl covers. 79.95

MATCHED TABLE SET. Reg. 17.95, 3 pieces. 15.95

MAPLE LAMP TABLES. Regular 39.95, 19.95

MAPLE COBBLER'S BENCH Reg. 27.95. 15.95

ODD CHEST. Regular 19.95 value. 15.95

6 PIECE BEDROOM GROUP. Reg. 185.75. Dresser, Mirror, Bookcase Bed, Chest, Innerspring Mattress, and Box Springs. Walnut or Blonde. 149.95

3 PIECE WALNUT BEDROOM. Reg. 114.90. With Formica tops, Double Dresser with Plate Mirror, and Panel Bed. 79.90

5 PIECE MAPLE DINETTE. Reg. 130.75. Round Extension Table with Formica top, and 4 Chairs. 112.75

MAPLE BEDS Regular 21.95. 18.95

9 PIECE DINETTE SET. Regular 109.95. 89.95

FOAM RUBBER PILLOWS. Regular 5.95 value. 4.95

ALUMINUM FOLDING COT. Reg. 15.95, with foam mattress 13.95

SWIVEL ROCKERS. Reg. 34.95, vinyl covers, foam cushions. 29.95

GOLDEN OAK ROCKER. Regular 10.95 value. 9.95

BEVEL EDGE MIRROR. Reg. 14.95, made by Bassett. 9.95

SOFA SLEEPER. Covered in nylon frieze or vinyl. Foam cushions, complete with innerspring mattress. $129.95

CURVED SECTIONAL SOFA. 3 Pieces with foam cushions and nylon covers. $139.95

ALUMINUM COOKWARE. Reg. 19.95, Complete set. 16.95

MAPLE BAR STOOLS. Reg. 6.95 value. 5.95

SWIVEL BAR STOOLS. Reg. 19.95, of fiberglass 11.95

FEATHER PILLOWS. Regular 3.45 value. 2.95

4 PIECE OAK BEDROOM SUITE. Reg. 109.95, Double Dresser, Mirror, Bookcase Bed, Chest. 94.95

ODD DINETTE CHAIRS 2 for 11.00

WALNUT DESK CHAIR. Regular 9.95. 8.95

PULL UP CHAIR. Reg. 19.95, modern, upholstered. 16.95

STUDENT'S DESK. Reg. 14.95, made of mahogany. 12.50

SIMMONS Empress Quilted MATTRESS Regular 59.95 39.95

KROEHLER SOFA Contemporary Style Regular 209.95 179.95

STUDIO DIVAN Early American Regular 74.95 62.95

5 Pc. DINETTE Regular 59.95. With extension table. $49.95

ARMLESS SOFA BED Reg. 64.95. Covered in nylon frieze. $54.95

KROEHLER LIVING ROOM Reg. 199.95. 2 Pieces covered in nylon frieze. $169.95

D&E FURNITURE 341 DeSiard, Monroe DIAL FA 2-8177

JOE & BILL FURNITURE 501 DeSiard, Monroe DIAL FA 3-9682

FREE DELIVERY UP TO 100 MILES

3 Pc. STEEL GLIDER SET • Red • White • Green $29.95

FIRESTONE FOAM RUBBER MATTRESS Regular 89.95 MATTRESS AND BOX SPRINGS $69.95

CONVENIENT TERMS Terms arranged to suit your budget. We carry our own papers. No banks or finance companies. You can pay where you buy.

WING BACK SOFA Early American Style Regular $154.95 $99.95

BOSTON ROCKER Regular 18.95 Maple or Mahogany $15.95

78 Graduates At Winnsboro High Reported

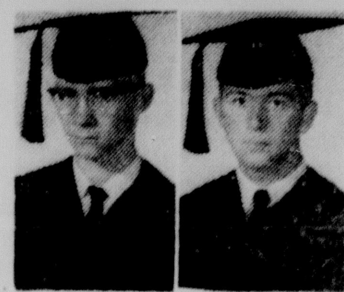

SNYDER CORDILL

WINNSBORO (Special) — S. W. Williamson, Winnsboro High School principal, has announced that William Marion Snyder III, son of Mr. and Mrs. W. M. Snyder Jr. is valedictorian, and Joseph Talbert Cordill, son of Mr. and Mrs. C. C. Cordill, is salutatorian of the 78 member 1965 graduating class.

In addition to the two honor students, other Winnsboro seniors slated to graduate this year are Charles Anthony Alpe, Don Damon Bradley, John David Carpenter, Richard Charles Cipolla, Billy Wayne Cobb, Edward Ray Cook, Donnie Ray Cupp, James Leroy Cureington, Joe Mellion Dean.

Patrick Eugene Diamond, Timothy Noel Gordy, Bobby Ray Herring, John Clay Hooper, Sonny Harvey Lishman, Jerry Edward Martin, Arthur Louis McWilliams Jr., Robert Opel Milby, Fred Willam Parker, James Terry Pullin, Larry Benard Russell, Samuel David Shirley, Frank Benard Simon, Wade Gayle Sisk, David Wayne Smith.

James Roy Smith, Robert Charles Smith, Ted Smith, Charlie Stephenson, James Burch Steven, Joseph Carlton Sullivan, Henry Beeman Wallace, William Earl Young Jr., Mattie Janice Adams, Linda Fay Barefield, Peggy Margaret Bixler, Shirley Marie Bowlin, Cheryl Lois Brooks, Barbara Cain, Julia Joanne Cobb, Janice Annette Collins, Sandra Faye Coln, Karen Nell Cuny, Barbara Nell Davis.

Brenda Kay Ellerman, Marjorie Kathleen Evans, Dorothy Marie Felder, Margie Nell Hendry, Betty Sue Henry, Judy Kathleen Lee, Elizabeth Ann Livingston, Judy Ann McMurray, Joy Noel Meyer, Mary Ann Nielsen, Ann Francine Nixon, Gloria Jean Parker, Sharon Peoples, Linda Sue Reeves, Judith Fay Robertson.

Patty Jo Roden, Linda Jane Shipp, Lillian Mercile Smith, Patricia Ann Southern, Sherry Ann Sullivan, Medre June Swift, Jeanette Taylor, Carolyn Ann Temple, Florence Ellen Thomas, Jeanette Toney, Lyndel Lawanna Traxler, Marcie Lynn Voth, Mildred Gayle Weston, Thelma Jean Williams, Virginia Diane Wolleson, Carolyn Womack, Nelda Gaye Zeagler and Deborah Dee Henderson.

Baccalaureate services will be in the Wildcat Stadium at 7 p.m. May 23, and commencement exercises will be in the high school gym at 7 p.m. May 27.

Mrs. Estes Goes Without Change

EL PASO (UPI) — Mrs Peggy Estes, wife of Billie Sol Estes, sat quietly in a courtroom Friday. When she heard what she had come to hear, she merely shrugged her shoulders, walked outside and began the long drive back to her home in Abilene.

What she had heard was Federal Judge R. Ewing Thomason turning down a defense motion to reduce Estes' 15-year prison sentence and to place the convicted swindler in another part of the Leavenworth, Kan. prison.

Pageant Set At Northeast; Twelve Vying

Winner of the Miss Northeast crown will be determined at the annual beauty pageant, scheduled May 14 at 8 p.m. in Brown Auditorium on campus.

The event is sponsored by the Northeast Student Government Association and directed by Barbara McCoy, college speech major from Monroe.

Twelve coeds are competing for the Miss Northeast title, and the winner will represent the college at the Miss Louisiana Beauty Pageant.

PRELIMINARIES

Entrants in the Miss Northeast contest were selected from preliminary competition in which 19 coeds were judged by faculty representatives and a student from each organization which nominated a contestant.

Beauties will compete in evening gown, swim suit and talent divisions. Poise and personality will be judged at a tea and banquet Thursday. President and Mrs. George T. Walker are honoring the coeds at a tea in their home, and they will be guests at a banquet that night at the Paragon Supper Club.

Serving as judges of the event will be James W. Beaver, Mrs. D. R. Sartor, Professor Arthur Stone of Louisiana Tech, Eugene Smith and Mrs. Felix Willey.

Pi Sigma Epsilon Fraternity is handling the pageant program and ticket sales. Tickets may be purchased from any member of the fraternity or from the College Book store. Advance prices for students are 75 cents and $1 for adults. Reserved seats are $2.

The twelve coeds who will vie for the Miss Northeast crown, their home towns and sponsoring organizations are Monte Sue Ballard of Shreveport, American Parmaceutical Association; Jennie Clare Carroll of Monroe, Panhellenic Council; Judy Sharon Cobb of Monroe, Kappa Alpha Fraternity; Betty Foster of West Monroe, Physical Education Club; Glenda G. Gates of West Monroe, Phi Mu Sorority; JoAnn Goff of Baton Rouge, Cosper Hall at Northeast; Linda Hailey of Shreveport, Zeta Tau Alpha Sorority; Linda Diane Jones of Oak Grove, Circle K Club; Sara Lewis of West Monroe, The Chacahoula (Northeast yearbook staff).

Judith Swayze of Monroe, Student Government Association; Joy Linda Woods of New Orleans, Monroe Hall at Northeast; Glenda Sue Young of West Monroe, Bon Aire Hall at Northeast.

TWELVE BEAUTIES who will vie for the Miss Northeast title at the annual pageant May 14 at 8 p.m. in Brown Auditorium on campus are, left to right, top row, Monte Sue Ballard, sophomore from Shreveport, Jeannie Clare Carroll, junior from Monroe, Judy Cobb, junior from Monroe, Betty Foster, sophomore from West Monroe; center, Glenda Gates, sophomore from West Monroe, JoAnn Goff, freshman from Baton Rouge, Linda Hailey, freshman from Shreveport, Linda Jones, sophomore from Oak Grove; bottom, Sara Lewis, sophomore from West Monroe, Judy Swayze, freshman from Monroe, Joy Woods, sophomore from New Orleans and Glenda Sue Young, graduate student from West Monroe. The contestants were nominated by Northeast State organizations.

Gomulka Levels Genocide Blast For U. S. Bomb

WROCLAW, Poland (AP) — Polish Communist leader Wladyslaw Gomulka declared Saturday night at a celebration of the 20th anniversary of the collapse of the Third Reich that the American atom bombing of Hiroshima was an inexcusable act of genocide.

"Japan was already in the throes of collapse and so was the war in Asia. This act of genocide cannot be excused even with the argument that it was necessary to beat the aggressor," Gomulka said during an attack against American post-World War II policies.

He said the purpose of the atomic bombing of Hiroshima "was to demonstrate the law of the wolf — to terrify the world."

In one of his strongest denunciations of U.S. policies, Gomulka portrayed the Hiroshima bombing as the first act in a 20-year series of American actions to frighten the world, culminating in bombings of North Viet Nam.

Gomulka spoke for nearly two hours at the Wroclaw "people's hall," a German stadium where Hitler, Field Marshal Hermann Goering and other Nazi leaders once held rallies.

The Polish Communist regime deliberately chose Wrcolaw, formerly the German city of Breslau, for their main victory celebration of the victory over Germany to emphasize Polish claims to the German territory turned over to Poland after World War II under the Potsdam agreement. The agreement is regarded as purely provisional by Britain, the United States and West Germany.

Gomulka denounced West Germany for not recognizing the Oder-Neisse frontier, and said the West Germans eventually hoped to regain the territory in a new German empire.

"Let us leave fairy tales to children," Gomulka exclaimed. "We adults believe only in realities, and we behave accordingly."

TO OPEN MUSEUM

DACHAU, Germany (UPI) — A museum honoring the victims of Nazi brutality will be opened Sunday in the former Dachau concentration camp.

The museum will be opened by Bavarian Agriculture Minister Aloys Hundhammer, who was a Dachau inmate from 1933 until the camp's prisoners were liberated by American troops in April, 1945.

TELEVISION

(The radio and television schedules contained in this column are published as a courtesy and a service to the readers of this newspaper. The newspaper is not responsible for any inaccuracies in the schedules which are supplied by the stations concerned.) (C) indicates color program.

SUNDAY

KNOE-TV—Channel 8

6:45—Pastor's Study	11:00—This Is the Life	6:30—My Favorite Martian
6:50—Weather	11:30—News	7:00—Ed Sullivan
6:55—News	12:00—Sports	8:00—For the People
7:00—Agriscope	2:00—Big Picture	9:00—Candid Camera
7:30—Gospel Time	2:30—Golf Tour.	9:30—What's My Line
8:00—Heaven's Jubilee	4:00—Zoorama	10:00—News
9:00—Gospel Singing	4:30—Amateur Hour	10:15—Cara Williams
10:00—Camera Three	5:00—20th Century	10:45—News
10:30—Face the Nation	5:30—World War I	10:50—San Fran Beat
	6:00—Lassie	

KTVE-TV—Channel 10

7:00—Bible Answers	11:00—Baptist Church	5:30—Sugarfoot
7:30—Faith for Today	12:00—Lewis Family	6:30—Walt Disney (C)
8:00—Singing in Dixie	1:00—Sports	7:30—Branded
9:00—Wally Fowler	2:30—Hoppity Hooper	8:00—Bonanza (C)
9:30—Parade of Quartets	3:00—Shindig	9:00—Movie
10:00—Beany & Cecil	4:00—King Family	11:00—Peter Gunn
10:30—Bullwinkle	5:00—Flintstones	11:30—Man & Challenge

KTBS-TV, Shreveport, La.—Channel 3

7:00—Gospel Time	10:30—Bullwinkle	5:30—Sugarfoot
7:30—Revival Hour	11:00—Broadmoor Baptist	6:30—Wagon Train
8:00—Oral Roberts	12:00—Directions '65	7:30—Broadside
8:30—The Living Way	12:30—Issues & Answers	8:00—Movie
9:00—Foreign Legionnaire	1:00—Movie	10:00—News
9:30—Discovery	2:30—Tour. of Champions	10:15—Movie
10:00—Beany & Cecil	4:00—Movie	11:30—News

KSLA, Shreveport, La.—Channel 12

6:30—Summing Difference	2:00—Face the Nation	7:00—Ed Sullivan
7:00—Hallelulah Train	2:30—Movie	8:00—For The People
7:30—Dixie Sing Time	4:00—Zoorama	9:00—Candid Camera
8:30—Gospel Singing	4:30—Amateur Hour	9:30—What's My Line
9:30—This Is the Life	5:00—20th Century	10:00—News - Weather
10:00—Camera Three	5:30—World War I	10:15—Defenders
10:30—Campus Bull Session	6:00—Lassie	11:15—Herald of Truth
11:00—Hour of Worship	6:30—Favorite Martian	11:45—Weather
12:00—Best of Spectaculars		11:50—Vespers

KTAL, Shreveport, La.—Channel 6

6:55—Morning Devotionals	11:45—Baseball	7:30—Branded
7:00—Spiritual Hour	2:30—Golf	8:00—Bonanza
7:30—Gospel Favorites	4:00—Bishop Sheen	9:00—Rogues
8:30—Gospel Singing	4:30—College Bowl	10:00—News
10:00—Frontiers of Faith	5:00—Meet the Press	10:15—Dimension Six
10:30—Sunday School	5:30—Profiles In Courage	11:45—Devotional
10:45—Church Service	6:30—Walt Disney	

KALB, Alexandria, La.—Channel 5

7:00—Gospel Jubilee	11:00—This Is the Life	5:30—Profiles In Courage
8:00—Gospel Singing	11:30—Mr. Wizard	6:30—Walt Disney
9:00—Living World	12:00—Summing Difference	7:30—Branded
9:15—Bible Stories	12:30—Frontiers of Faith	8:00—Bonanza
9:30—Gospel Time	1:00—Big Picture	9:00—Rogues
10:00—Easter Service	1:30—Soc. Sec.	10:00—Dateline
	1:45—Baseball	10:30—Movie

WJTV, Jackson, Miss.—Channel 12

7:00—Gospel Caravan	2:00—Baptist Youth	7:00—Ed Sullivan
8:00—TAC Special	2:30—Golf	8:00—Ben Casey
8:30—Songs for Sunday	4:00—Bible Speaks	9:00—Candid Camera
9:30—Joe Emerson	4:30—Amateur Hour	9:30—What's My Line?
10:00—Camera Three	5:00—20th Century	10:00—Weather
10:30—Herald of Truth	5:30—Mister Ed	10:05—News - Sports
11:00—First Bapt. Church	6:00—Lassie	10:15—Great Adventure
12:00—Sports	6:30—Favorite Martian	11:15—Biography

WLBT-TV, Jackson, Miss.—Channel 3

6:55—Morning Prayer	11:00—Presbyterian Church	5:00—Meet the Press
7:00—Faith for Life	12:00—Bonnie Lou & Buster	5:30—Profiles In Courage
7:15—Goodwill	12:30—Movie	6:30—Walt Disney
7:30—Bob Poole	2:30—Real Estate	7:30—Branded
8:00—Gospel Jubilee	2:35—Sports Review	8:00—Bonanza
9:00—Rev. Robt. Duhs	2:45—Sunday Report	9:00—Premiere
9:30—Gospel Time	3:00—Boston Symphony	10:30—Movie
10:00—TAC Series	4:00—Loyal Opposition	12:30—News
10:30—The Answer	4:30—College Bowl	

RADIO

(Editor's Note: In the following schedules, news and music will be featured unless otherwise indicated.)

KWKH, Shreveport, La.—1130 KC, FM 94.5 MC

MORNING	12:00—Astros vs Cubs	8:00—Issues & Ans. Spts.
6:00—Renfro Valley	AFTERNOON	8:30—World Tomorrow
6:30—Protestant Hour	5:00—Total Info News	9:00—Nws. Tabernacle Choir
7:30—World Radio	5:15—Road Show	9:30—Cent. Mag. of Air, Nws
7:30—Protestant Hour	5:30—Road Show, Nws	10:00—Total Info Nws
8:00—News	EVENING	10:15—Independent Amer.
8:15—Today's Farm Story	6:00—Weeks News In Review	10:30—Collector's Corner
8:30—Radio Bible Class	6:15—Road Show, Nws	11:00—Spirituals
9:00—News, Home Show, News	7:00—Life Line	11:45—Life Line
10:00—News, Home Show, Sports	7:15—Manion Forum	12:00—Sign Off
10:30—World Tomorrow	7:30—Voices in Headlines, Nws	
11:00—St. Mark's Episcopal Church Service		

KLIC—1230 KC MONROE, LA.

Sign on 5 a.m. with Rolling the blues; news on the hour and half hour; quartet sings at 7 a.m.; Farm News 11:55 a.m.; Sports 5:25 p.m. Fulton Lewis Jr., at 6:30 p.m.; variety music in between; Sign off 1:05 a.m.

KAGH—800 KC CROSSETT, ARK.

Sign on 5:30 a.m.; Devotional 8:15 a.m.; Farm and Home News at 11 a.m.; Gospel Time 1 p.m. and Sign off 6:15 p.m. News on the hour with musical varieties.

KLPL—1050 KC LAKE PROV., LA.

Sign on 5 a.m.; Sign off 5:30 p.m. News on the hour, music and farm news at 12:25 p.m.

KMLB—1440 KC MONROE, LA.

Sign on 5 a.m.; music, news on the hour; local news at the 55, and sports, plus NBC network programs; World news wrapup 6:30 a.m.; Lifeline at noon; Mergan Beatty at 6:30 p.m.; Sign off midnight.

KTOC—920 KC JONESBORO, LA.

Sign on 5:30; Sign off 6:30 news on the hour at 55.

KNOE—540 KC MONROE, LA.

Sign on 5 a.m.; local and CBS news every hour and on the half-hour; County agent 5:05 a.m. Pat Buttram Show 6:10 a.m.; Mildred Swift 9:10 a.m.; Dear Abby 9:15 a.m.; Dixie Ware 9:20 a.m.; Arthur Godfrey, 10:10 a.m.; Social Secretary, 11:15 a.m.; Farm Markets 12:10 p.m.; Linkletter 1:10 p.m.; Dimension and news through 5 p.m.; Stock Market 5:10 p.m.; Lowell Thomas 6 p.m.; CBS News Analysis 7:10 p.m.; World Tonight 8 p.m. til midnight. Sports Headlines on '45 and swing music.

KVOB—1340 KC BASTROP, LA.

Sign on 5 a.m.; News on the Hour and musical variety; Sign off midnight.

KWCL—1280 KC OAK GROVE, LA.

Sign on 5 a.m.; Sign off 6:30 p.m. News on the hour, every hour, music.

KUZN—1310 KC WEST MONROE, LA.

Sign on 5 a.m.; County Agent 6:30 a.m. and 12:20 p.m.; Farm page 6:25 a.m.; Farm and Market Report 12:25 p.m.; news and variety music in between.

KTDL—1470 KC FARMERVILLE, LA.

Sign on sunrise; Sign off sunset; Musical Variety; News on the Hour; 12:15 p.m. 15 Minutes News; County Agent 12:30.

KRIH—990 KC RAYVILLE, LA.

Sign on 6:15 a.m.; Sign off 5:45 p.m. Musical varieties and news on the hour.

KMAR—1570 KC WINNSBORO, LA.

Sign on 5:45 a.m., Market Quotes 10:15 a.m.; Farm & Home News 11 a.m.; Forestry Corner, 1:15 p.m.; Sports Corner 5 p.m.; Sign off 6:30 p.m.

KTRY—730 KC BASTROP, LA.

Sign on at 5:50 a.m.; Breakfast Club 6:30 a.m. Theatre in the Sky, 10 a.m.; Galaxy, 2 p.m.; Sign off 6 p.m.

Student Council Officers Named At Delhi High

DELHI (Special) — David Cooksey, son of Mr. and Mrs. L. M. Cooksey was elected president of the Student Council of Delhi High School for the coming year.

Others elected to the council were: vice president, Kenny Sehon; and secretary - treasurer, Judy Jones. Councilmen are Connie Golsby, Sherlyn Teer, Brenda Ford, Judi Hopper, Sandra Hall, Scott Poynter, Carolyn Gibson, Albert Christman, Steve Cutler and Jimmy Wood.

Class officers elected were:

Senior class — president, Mike Jones; vice president, Melvin Childers; and secretary - treasurer, Pheobe Prestridge.

Junior class — president, Kenny Sehon; vice president, Dicky Bareswill; and secretary-treasurer, Gwen O'Neal.

Sophomore — president, R. L. Lester; vice president, Steve Gaharan; and secretary - treasurer, Raymond McCandlish.

Freshman — president, Greg O'Neal; vice president, David Thompson; and secretary-treasurer, Lynn Barrios.

Eighth grade — president, Helen Hixon; vice president, Mary Newton; and secretary-treasurer, Priscilla Thompson. The students also elected Jackie Stanley, Sherlyn Teer, Judy Jones, Judi Hopper, and Bonnie Wilks to serve as cheerleaders next year.

Trisler Tops For Attendance

Kenneth Paul Trisler, a senior at Block High School, Jonesville, has not missed a day of school for 12 years.

Kenneth broke his arm in 1961 while at school, and after having it set, returned to school for the remainder of the day.

He is the son of Mr. and Mrs. Wannie Trisler.

Home's Trustee Meeting Slated

The Board of Trustees of the Louisiana Baptist Children's Home will meet at 10 a.m. Tuesday in the Lallage Feazel Administration Building in Monroe.

Rev. A. Thurston Brice, pastor of the Parkview Baptist Church, Alexandria, is president of the 15-member board elected by the state Baptist convention.

Ouachita High Honor Students Are Announced

Honor students for the fifth six weeks at Ouachita Parish High School have been anounced by Ann Avery, vice president of the school's honor society.

Listed by class, they are:

Freshmen — Dianne Deggans, Becky Avery, Kathy Baldwin, Linda Burnett, Wayne Evans, Carol Gates, Denise Halback, Anne Hanna, Peggy Ray, Anne Roberts, Carol Rushing, David Shoemaker, Cary Steen, Bruce Swindle, Brenda Troutman, Martha, Wroten, Terry Beavers, Donna Cagle, Sandy Carlton, Charles Carter, Janet Duncan, Betty Lovelady, Carl Moore, David Parker, Linda Pohl, Patsy Robertson, Marianne Ruffner, Nicky Smith, Mary Southern, Aaron Trout, June Thompson, Pollye Tillman, Dianne Townsend, Rita Via and Terry Wilson.

Sophomores — Glenna Powers, Darrell Singleton, Connie Allen, Kitty Crider, Sharon Easterling, Chuck Fuller, Norma Gates, Jimmy Holman, Jackie Johnson, Louis La Dart, Vicki Lankford, Tommy O'Kuma, Regina Poland, Beverly Strain, Danny Street, Carl Trichel, Veronica Brady, Jean Cain, Harold Evans, Sandra Futch, Pam Guthrie, Donna Hammons, Nancy Naron, Terry Turner, and Freddie Zeagler.

Juniors — Christine Laffoon, Janet Vallery, Joyce Maddox, Leroy Barnidge, Sandra Calloway, Sylvia Dowd, Janette East, Bobbie Jennings, Donna Soister, Phillip Steen, Harry Stewart, Barbara Ainsworth, Ronny Avery, Kathy Davis, Susan De Masterson, Karen Ewing, Sheryl Fike, Sheila Hart, Glen Houston, Betty Hutto, Sheila McGough, Shirley Nelson, Laney Ross, Gail Shoalmire, Pat Stout, Sandy Tompalski, Virginia Thompson, Tommy Tucker and Cleta Walters.

Seniors—Lena Battaglia, Sandra Green, Nevelene Westerburg, Yvette Babineau, James Bradbury, Barbara Clower, Pam Little, Nancy O'Kuma, Sharon Ramsey, Mary Ann Smith, Shirlane Viola, Greg Bell, Mike Bishop, Gloria Cooper, Peggy Cromwell, Evelyn Fletcher, Gloria Glascook, Lamar La Grone, Paula Lay, Marilyn Paylor, Becky Quimby, Ann Rodden, Virginia Stricklin, Wanda Whittington, Ann Avery, Betty Babcock, Carolyn Cox, Linda Finkbeiner, Johnny Haddick, Donna Harper, Lanell Hennington, Victor Howell, Shirley Keene, Janis Pardue, Carolyn Paylor, Phyllis Peters, Charlotte Pitts, Linda Strother, and Irma Tharp.

★★★ BIGGEST ★★★
GOSPEL SING
EVER HELD IN THIS AREA
THURSDAY MAY 13TH 7:30 p. m.
WEST MONROE HIGH SCHOOL AUDITORIUM
STARS ★ OF GOSPEL SINGING JUBILEE
YOU CAN'T AFFORD TO MISS THIS EVENT!

the Happy-Goodman's

the Florida Boys

NOTICE
HURRY!
First 500 Advance Ticket $1.50 EA.

Hal Kennedy and the DIXIE ECHOES

the PLAINSMEN

Advance tickets
HOUSE OF BARGAINS
DISCOUNT HOUSE
907 Cypress St.
West Monroe, La.

ADULTS ADVANCE	$1.75
ADULTS AT DOOR	$2.00
CHILDREN ADVANCE	$1.00
CHILDREN AT DOOR	$1.25

DON'T MISS IT!!

Sponsored By Wesleyan Missionary Church, Inc.

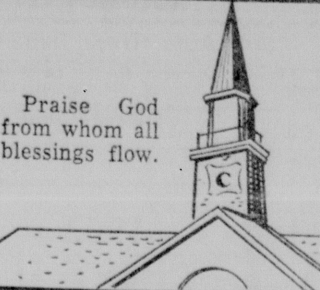

Praise God from whom all blessings flow.

There's A Church Home For You in the Twin Cities...

Anyone desiring to know the location of a church of any denomination in the Twin Cities and the time of its Sunday services may call The Morning World at 323-2070, FA 3-3660, FA 3-0501 and ask for the church service directory. We'll be glad to supply you the information.

Says Mission Official

Gospel Spreads Despite War And Persecution

"Where there is persecution and war, the gospel is being carried on more effectively than in other countries."

That observation came from a Seventh-day Adventist who recently returned with his family to Monroe on furlough from the mission field in the Far East. He is John T. Mason, Jr., as-

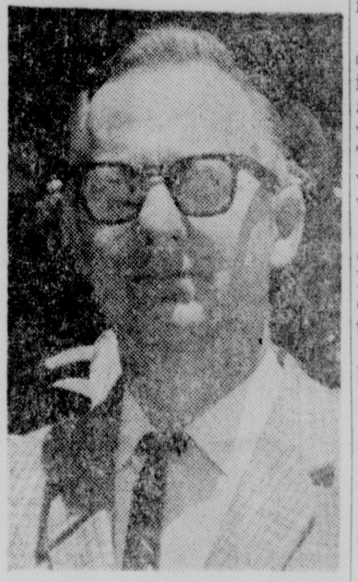

JOHN T. MASON JR.

sociate publishing department secretary for the General Conference of Seventh-day Adventists in the Far East.

Before going overseas in October, 1961, Mason was stationed in Shreveport doing the same type of work for the Arkansas - Louisiana Conference of the church. He has been in this type of work for 18 years.

His tour of duty in troubled areas of the world started in the Philippines, where he stayed for two and one-half years. In the last year and a half he was headquartered in Singapore, Malaysia, and his work took him to Japan, Korea, Formosa, the Philippines, Indonesia, Thailand, Viet Nam, Cambodia, Laos, and areas of Malaysia.

PREACHED NEAR BATTLE

"I have preached in churches in Saigon when bombing was going on all around and it was shaking the church," said Mason. "Our missionaries don't go into Laos right now."

Mason said that he was in Indonesia two weeks before leaving on the return trip to Monroe, and "The situation doesn't look very good there for Americans. The government has asked that we appoint native leaders in our work."

Correspondence between church workers in Malaysia and Indonesia is difficult said Mason, "because of the confrontation feeling of Indonesia against Malaysia. Mail correspondence has to be sent by way of other countries."

Sometimes church representatives take correspondence by plane between the two areas, since the trip from Singapore to Jakarta takes only one hour by jet plane, said Mason.

The church official explained that "Transportation and communication within Indonesia are very difficult. Missionaries in Indonesia are often stranded for a week or two in one place while army and government personnel have priority on travel means."

EFFECTIVE WORK

However, an effective work is being carried out in spite of these difficulties, said Mason. "Our national workers in Indonesia, as well as in other countries such as Viet Nam, are well trained and carrying on the work in a good way. Where there is persecution the gospel is being carried on more effectively than in other countries. It causes people to turn to God and seek for a better way of life."

He explained some of the progress of his denomination in various countries.

"In South Korea," he said, "10 years ago we had only 10,000 baptized members. Now we have 27,000 baptized members. We had 13,000 Sabbath School members 10 years ago, and today there are 100,000 of these. There is a great religious awakening there and in Japan in our faith as well as for other Christian faiths.

"In Indonesia, where 90 per cent of the people are Muslims, we have 35,000 baptized to the Seventh-day Adventist faith alone. In the Far East the Seventh-day Adventists have 180,000 baptized members and 80,000 of those are in the Philippine Islands. We have nine union fields and 45 local missions. A union field is a large area made up of local missions."

SCOPE OF WORK

The associate publishing department secretary, in describing the scope of the literature preparation work in that area by his church, said, "I look after the publishing work for the denomination in that area of the world. We have eight publishing houses in that area. The denomination has 43 around the world. We publish two types of literature, study material for Seventy-day Adventists to use in their own homes and other for general public consumption. There are religious, health, and character building types of literature as well as tracts and pamphlets. We produce them in all of the languages and dialects in the various countries of the Far East."

Mason also helped in training the 1,500 door-to-door literature evangelists that sell the material to the public in the Far East. He worked through translators in doing this.

En route back to Monroe he visited areas of the Holy Land, including Old Corinth in Greece where the Apostle Paul carried the gospel.

Mason is married, has two children, a son, Tommy, 6, and a daughter, Cynthia, 4. He is 45, a native of Monroe. His mother, Mrs. Rosa T. Mason, resides at 312 North 7th St., Monroe, and a sister, Mrs. J. H. (Nick) Everett, lives at 801 Erin.

The publishing official is an ordained minister, a graduate of Ouachita Parish High School, Northeast State when it was a junior college, and graduated from Louisiana State University in 1941. He started on six months furlough from his Far East assignment February 27, arrived in Monroe several days ago. He and his family will spend part of their furlough time in Beeville, Texas where his wife's parents live. They will return to the mission field around mid-August.

How Can Anyone Find Peace of Mind Today?

It's surely not easy in this era of tensions and fears.

Living in the shadow of atomic catastrophe is hardly conducive to a sense of security. Nor is it easy to keep life's values straight in an age disturbed by political and race conflicts... by fears of economic collapse... by a widespread decline of morality and a growing disrespect for law and order.

Even in tranquil times, the sensible person feels the need for something to cling to—a solid foundation of principles that will stand up against the storms of life. How much more necessary is it to find such a cornerstone today? And where is it to be found?

To say that the answer lies in the teachings of Jesus Christ may seem too simple and inadequate to a generation that fires rockets at the moon. But isn't it really the *only* answer ...the *one* formula for living successfully in these troubled times... the solid *cornerstone* that banishes fear and eases the tensions of everyday living?

No scientific fact or piece of human knowledge is more positively validated than the words of Jesus. And He promised us:

"Everyone therefore who hears these my words and acts upon them shall be likened to a man who built his house on rock. And the rain fell, and the floods came, and the winds blew and beat against that house, but it did not fall because it was founded on rock" (Matt. 7:24).

And lest you think that these are merely words... that the teachings of our Lord were intended for an earlier and less complicated world . . . be reminded that the cornerstone which He built is still present and visible, and the words He spoke are lasting foundations of truth which no wind, or flood or nuclear blast can destroy.

If you are searching for true peace of mind in these turbulent times, take a few minutes to read a pocket-size pamphlet we have prepared on the topic: "Everlasting Foundations." It covers such points as Christ the Cornerstone, Apostolic Witnesses, Apostolic Successors, Christian Response and The Christian Heritage. And it will show you how to be like the man whose house survives every storm because it is built upon rock.

We will be happy to send you this interesting pamphlet free upon your request, without any obligation. And nobody will call on you. Write today... ask for Pamphlet No. KC-8.

Free—Mail Coupon Today

KNIGHTS OF COLUMBUS
RELIGIOUS INFORMATION BUREAU
3473 South Grand, St. Louis 18, Mo.

Please send me your Free Pamphlet entitled: "Everlasting Foundations"

LA-KC-8

NAME __________

ADDRESS __________

CITY ______ STATE ______

Sponsored by the

KNIGHTS OF COLUMBUS

Council No. 1337

Monroe, Ouachita Parish, Louisiana

SUPREME COUNCIL
KNIGHTS OF COLUMBUS
RELIGIOUS INFORMATION BUREAU
3473 SOUTH GRAND ST. LOUIS 18, MISSOURI

Highland Baptist

Church In West Monroe To Mark 9th Anniversary Of Organization

An observance on Sunday, May 30, will mark the ninth anniversary of Highland Baptist Church, 1509 Arkansas Road, West Monroe, and the ninth anniversary of the Rev. Filer Seal as its pastor.

In addition to services on that day there will be a dinner on the grounds.

The church was constituted May 27, 1956 in an unoccupied dwelling on Avant Street, that had not been completed inside. Sponsor of the church was the Trenton Baptist Association, in the west portion of Ouachita Parish.

For a period of several months before it was constituted as a church, pastors of the association preached to the group as a mission. When it was formally organized as a regular self-supporting church the membership called Rev. Seal as pastor. He has been the only one to serve it in that capacity.

FIRST SERMONS THERE

He delivered his first sermons there on June 3, 1956, based upon Mark 14:8, "She Hath Done What She Could," and Genesis 5:22, "Walking With God."

"These two messages have literally been carried through by the membership as a theme these nine years," said Rev. Seal. "We believe that there are three persons in the God Head, God the Father, Jesus Christ the Son and Holy Spirit. They are three distinct and separate Persons, having each His office completely united with each other, in their work for the good of Man."

Highland Baptist purchased property on Arkansas Road in West Monroe, in 1957 and erected, gradually, suitable facilities for the purpose of maintaining the preaching and teaching of the Gospel. More than 1,000 persons have been received into membership of the church in its nine years. Present membership is about 800.

The church started out giving through the Cooperative Program, in which it is affiliated with the Trenton Baptist Association, Louisiana Baptist Convention, and the Southern Baptist Convention. It started with 10 per cent of undesignated offerings, and each year increased this percentage by one per cent. In 1964 its percentage was 17 per cent.

PROPERTY VALUE

Church property is valued at $200,000. The church plant is of buff brick finish, and the pastorium located next door is finished in red brick.

Plans have been drawn and submitted for approval of the state fire marshal for another building unit to house nursery and beginners department. Officials hope to get work under way on this within a month. It will be located between the sanctuary and educational units with breezeways between the buildings which will be connected by roofs and foundations.

Rev. Seal said that $10,000 cash already is on hand toward the cost of the project which will be an estimated $22,000. Like the other buildings, the new unit will be completely air conditioned.

"We have 48 tons of air conditioning there now," the pastor said.

Rev. Seal is a native of Bogalusa. He operated a wholesale grocery business for 15 years before surrendering to the ministry. He studied at Ministers Bible Institute in Little Rock, Ark., and Baptist Bible Institute, New Orleans, and has been in the ministry for 29 years. He is 60, has two married daughters and four grandchildren.

PASTORATES

Rev. Seal has held a number of pastorates in Louisiana, including Palestine Baptist Church, Rio; Angie Baptist Church, Angie; Second Baptist Church, Bogalusa, and Trinity Baptist Church in West Monroe, where he served from 1946 until being called to his present pastorate.

"There have been in my tenure of the ministry 11 young men who have surrendered to the gospel ministry," said Rev. Seal.

Eugene Black is head of deacons at the church and also serves as Sunday school superintendent; Charles Harrelson is president of the Baptist Training Union; Burt Warner is president of the Brotherhood; Mrs. Dorothy Hamel is president of Woman's Missionary Union; W. W. Neese is church treasurer, and Bennie Owens is choir director.

The church schedule of services includes, on Sunday, Bible School, 9:45 a.m.; worship, 11 a.m.; B. T. U., 6 p.m.; worship service, 7 p.m. Midweek worship is held at 7:30 p.m. Wednesday.

Commenting further on the texts of his first sermons at Highland, the pastor said, "We believe that God and Christ and the Holy Spirit are eternal, that the Holy Bible is God's inspired Word for man to read, heed and obey, and is complete as far as our needs are concerned, as far as to it's completeness, with no addition to be made. We believe that the universe as we see it is a direct work from the Hand of God, according to the Genesis account of creation, Adam and Eve, the first persons as members of the human race are direct creations from the hand of God, created in an innocent state, fell to state of depravity, God soon bringing them hope in the redeeming Person of Jesus Christ, foretold in His Prophecy, Genesis 3:15, 3:21; was fulfilled in Christ as given in the entire Bible, consuming in His death on the Cross as given in the four Gospel accounts. After the resurrection of the body of Jesus Christ, He gave the commission to the Church to preach the Gospel, His death, burial and resurrection, to all the world. This is to be carried out by the regenerated membership of the Church. To all the membership is to have a part by the giving of their tithes and offering of metalic substance, to support the young men and women that have felt the divine call to share their experiences in redemption "which is in Christ Jesus,' to all the world. Christ is the Lord, Head of the Church, and we receive our marching orders from Him, through the divinely inspired Word, by the work of the third Person in the God Head, the Holy Spirit. We believe that the Word bears out that Christ is to return one 'morning' for His Bride the Church."

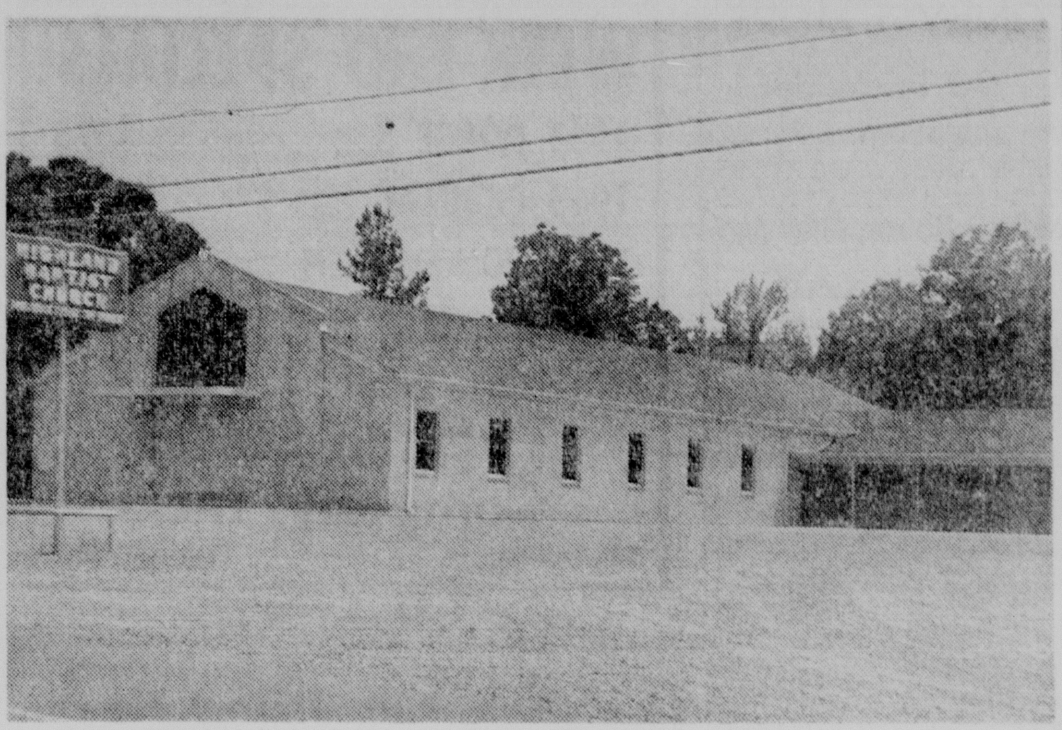

Highland Baptist Church, 1509 Arkansas Road, West Monroe.

The Pastor's Corner

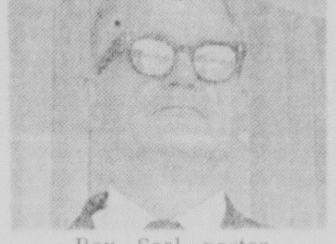

Rev. Seal, pastor Highland Baptist Church, West Monroe

TO REDEEM FALLEN MAN

God was in Christ-II Corinthians 5:19

I. God Gave Jesus Christ To The World To Redeem Fallen Man. Luke 19:10, "For the Son of Man is come to seek and to save that which was lost."

John 3:16, "For God so loved the world that He gave His only begotten Son that whosoever believeth may not perish but have everlasting life."

II. Christ Obediently and Lovingly Came Into The World Through:

1. Being conceived by the Holy Spirit. Matthew 1:18, "Now the birth of Jesus Christ was on this wise: When as His mother Mary was espoused to Joseph, before they came together, she was found with child of the Holy Ghost."

2. Born of a virgin woman, Mary. Matthew 1:18; "Now the brith of Jesus Christ was on this wise: When His mother was espoused to Joseph, before they came together, she, Mary, was found with child of the Holy Ghost."

SINLESS LIFE

3. Christ was born and lived sinless. I Peter 2:22; "Who did no sin, neither was guile found in His mouth." Isaiah 53: "Because He had done no violence, neither was any deceit in his mouth." I Peter 2:24; "Who His own self bare our sins in His body on the tree by whose stripes ye are healed."

4. His body was buried and raised up on the third day of God. I Corinthians 15:3, 4, ". . . how that Christ died for our sins according to the scriptures; And that He was buried, and that He rose again the third day according to the scriptures."

ASCENDED

5. Christ Ascended back to the Father forty days later. Luke 24:51: "And it came to pass, while He blessed them, He was parted from them, and carried up into heaven." Romans 8:34: "Who is He that condemneth? It is Christ that died, yea rather that is risen again, who is even at the right hand of God, who also maketh intercession for us."

6. Christ is now on the Throne with God. Acts 7:56: "And said, Behold, I see the heavens opened, and the Son of man standing on the right hand of God."

7. Christ is now making intercession to God for all who come to God by Him. Romans 8:34: ". . .Christ that died . . . is risen again . . . who also maketh intercession for us."

8. Christ is returning again one day, to gather His "Believers" to Himself. John 14:3: "And if I go and prepare a place for you, I will come again and receive you unto Myself; that where I am, there ye may be also."

Alliance Seeks Reading Matter For Institutions

The Monroe Ministerial Alliance at a recent meeting decided to ask for public support in a program to provide suitable reading material, magazines and books, for youngsters and adults at Conway Memorial Hospital and other places.

Other places for distribution of this material would include L. T. I. and local nursing homes.

Persons wishing to contribute material may bring it to the Salvation Headquarters at Hart and Harrison, which has been designated as the collection point. Capt. Ronald H. Greene, commanding officer of the Salvation Army here, said he will arrange to have the reading material distributed to the various places.

The Alliance will have a recess from its monthly meetings during the summer, with the next meeting scheduled in September.

LARGE PRINT BIBLES

Large - print New Testaments and Portions of Holy Scripture are now being printed by the American Bible Society for distribution to the increasing number of aging persons in our population with failing sight.

REV. M. RALPH WEEDON

Rev. Weedon Guest Pastor At Service

The Rev. M. Ralph Weedon, pastor of the First Presbyterian Church in Homer, will be the guest preacher at the 11 a.m. service today at the First Presbyterian Church of Monroe.

Rev. Weedon is a native of Bryan, Texas. He attended Sam Houston State College in Huntsville, Texas and is a recent graduate of the Austin Presbyterian Theological Seminary in Austin, Texas.

Prior to entertaining the ministry, Rev. Weedon was in the field of radio station sales and management. He managed radio stations in Bryan, Mexia, and Temple, Texas.

BACKGROUND

During his seminary career, he served as assistant minister at the First Presbyterian Church in Longview, Texas and as student minister of First Southern Presbyterian Church in Austin, Texas.

As a layman, prior to entering the ministry, Rev. Weedon served the Presbyterian Church as a deacon and ruling elder. He was also active in men's work and in the area of christian education.

He is married and has two children.

Rev. Weedon will preach from the text, II Corinthians, 4:7 - 15, with the sermon entitled, "Treasure in Earthen Vessels."

CHANGED CONFLICT

NEW YORK (AP) — "Old oppositions of science versus religion . . . are no longer the real oppositions," writes American psychologist James Hill, director of studies of the Jung Institute in Zurich, Switzerland.

"The new opposition, the real one is in this generation, is between the soul and all that would butcher or purchase it," he adds in a new book, "Suicide and the Soul." (Harper & Row).

First Southern Methodist Church

(Services in Enaut Hall)
400 JACKSON ST.
P. O. Box 1117

Sunday Services — Sunday School 10:00 A.M.
Worship Services 10:50 A.M. - 7:30 P.M.
Wednesday Prayer 7:30 P.M.

Member of Southern Methodist Conference Established 1939
(Doctrinally Identical to the Former Methodist Episcopal Church, South)

Not affiliated with the National Council of Churches

REV. L. E. TRAXLER JR.

Faith Baptist Youth Revival Is Scheduled

A three-day youth revival will get under way Friday at Faith Baptist Church, 513 Sunnyside Drive, Monroe, featuring the Rev. L. E. Traxler Jr., as youth evangelist. He is a junior in Louisiana College, Pineville, and is pastor, of Emanuel Chapel, Bunkie.

Music for the series will be led by Sonny Newcomer, music director for the church. He is a 1965 graduate of Northeast State College, and plans to enter New Orleans Baptist Theological Seminary in the fall.

Services will start Friday at 7:30 p.m., and will be held at that time on Saturday. Sunday services will be held at 10:45 a.m. and 6:30 p.m.

The services will be open to any young people of the area wishing to attend.

ANNOUNCEMENTS

DEAD STOCK
PICKUP within a radius of 20 miles W.M. RENDERING CO. 322-2808.

(3) Card of Thanks

The family of Sedric Crain would like to take this means of expressing our deep gratitude and appreciation for the many wonderful and kind expressions of sympathy extended to us in the loss of our beloved husband, father and son. May God's richest blessings be upon each and everyone of you.

The Family of Sedric Crain

(6) Nurseries & Child Care

DING DONG NURSERY, Monroe's oldest, small group. FA 5-6815 or 387-0711.

Will do baby sitting in your home. Phone 387-0598

TINY TOTS NURSERY, Licensed, experienced child care. FA 2-7200.

FOUND Prescription sun shades at Southside Park, W.M. Call FA 5-1609.

NURSERY, Forsythe Subd. Ages 2 mos. to 6 yrs. Mrs. Dorris. 323-5195.

EXPERIENCED woman will care for children, pvt. home, Southside. FA 5-3286.

24 HR. child care, drop-ins welcome. Playmate, 1107 N. 2nd. W.M. 322-7674.

ROMPER Room, licensed, pre-school, ex-teacher operated. FA 5-3119.

HOME atmosphere, exp. child care, babies accepted, near W.M. high. FA 5-8341

Parkview Nursery, modern air cond., exp. infants, drop-ins welcome. FA 2-3830.

ALTRUSA Nursery, W.M. licensed. Infants — preschool, 405 N. 6. FA 5-4023.

(7) Personals

NEED new brushes, mops, for Spring Cleaning? Get in on Fuller Brush Sponge Mop Special, for more information call 323-0022.

TINT? Vashti changes it beautifully to your favorite color. S. 2nd. FA 5-3446.

IF YOU DRINK that's your business; if you want to quit that's our business. Write us, secretary, Alcoholics Anonymous, P. O. Box 309, Monroe, La.

SEE OUR ORIENTAL MING GARDENS ONLY $6.00 GRAND FLORAL

DON'T BE AN OSTRICH! TREAT YOURSELF TO A NEW HAIRDO. MATTIE LEE'S BEAUTY SHOP, 212 HUDSON LANE. 325-8443.

SMALL Answering Service. Will answer phones in my home nights, weekends. Call after 5:30 p.m. FA 5-3155.

MEHLCO SMALL APPLIANCE REPAIR SERVICE NATE MEHL, Owner 706 North 3rd. St. Phone 387-1926

ANNOUNCEMENTS

(7) Personals

WILL do ironing in my home, 10 and 15 cents apiece. 396-2545.

ALTERATIONS
ALL kinds, good fit. FA 3-7891.

CALL J. R. Pope for your key and lock work! KEY & LOCK SERVICE. 706 N. 3rd, at Louisville Ph. 325-0740

SPRING CLEANING? Help others with your discarded clothing and household furnishings, by calling THE SALVATION ARMY, FA 5-1755. We'll pick up.

HAVE you tried our homemade Lemon pie? Pitt Grill, 1614 Louisville, or 207 Catalpa, Monroe.

CUSTOM made draperies, rods, installations, repairs. Mrs. Bailey. FA 2-4789.

(8) Lost & Found

LOST man's black wallet in W.M., contains money and valuable papers, reward, FA 2-1460.

FOUND boat seat on Gordon Ave. Call FA 5-0052 and describe.

FOUND ladies wrist watch. Call FA 3-5919 and identify.

LOST spotted fan tail Walker hound in vicinity of Swartz, La. Wayne Owens, Hebert, La. on Collar. 387-1799 or FA 2-6059.

LOST: BELTONE HEARING AID. REWARD. Return to Beltone of Monroe, 703 N. 4th.

FOUND set of keys, Georgia and Phillips Sts. Call FA 2-7169 and identify.

FOUND 2 mo. old female Beagle pup in area of River Bend, W.M. FA 3-5920.

FREE "FOUND" ADS
As PUBLIC SERVICE TO ITS readers the NEWS-STAR — WORLD publishes Found classified ads up to 20 words for three days FREE if you find lost pets, keys, etc., call FA 2-5161 and Place a "Found" ad without cost to you. NOTE: This offer DOES NOT APPLY to lost ADS."

LOST irrigation unit, 1 raft with Lerol engine, on Beouf River below Alto. Anyone having information call C. M. Noble Jr., Mangham 3615, or write Rt. 3 Rayville, La.

AUTOMOTIVE

(9) Franchised Dealers

TWIN CITY PONTIAC
Authorized Pontiac - Tempest Dealer
1909 Louisville Ave. FA 5-4652

HATTEN MOTORS
509 N. 2nd, Monroe FA 2-4436

(10) Automobiles For Sale

'59 IMPALA $695
AUTO FAIR
2901 Louisville FA 3-0816

1965 MUSTANG, $2170 FA 3-0403 AFTER 5 P.M.

2 WINCH, trucks, 1 ton and 2 ton.
EARL'S WRECKING YARD
CALHOUN, LA.

'61 CHEVROLET Bel Air V-8, automatic transmission, air cond. $1095. SCOGIN MOTOR CO. FA 3-1334.

1960 CHEVROLET BEL-AIR, $680. Call FA 5-1660.

'53 PLYMOUTH $125
'58 FORD $245
'58 CHEVROLET $295
SQUARE DEAL MOTORS
1000 Winnsboro Rd. FA 3-9677

SEE ONE YOU LIKE? Call us. We finance the SAVINGS WAY!
FIRST FINANCE & THRIFT
Hotel Frances Corner FA 5-3188

SELLING YOUR CAR?
See US FOR THE HIGHEST PRICES
"We buy only the BEST"
Therefore we sell only the BEST
GRIFFIN-LOFTIN
North 2nd at Louisville
FA 3-8164

'57 DODGE V-8, automatic, power steering, power brakes, Factory air conditioning. $345. SCOGIN MOTOR CO. FA 3-1334.

'60 OLDSMOBILE, real nice, straight drive, only $100 down, $45 per month.
CENTRAL AUTO SALES
We finance what we sell
1919 Cypress St., W.M. PH. 323-3435

'58 FORD, 4 on floor, '57 Chev. standard, '56 Chev. standard. FA 3-1533.

1960 MERCURY, Monterey, 4 dr. Clean, one owner, all power, factory air, radio, low mileage. Excellent condition, FA 2-1185.

1965 VOLKSWAGEN. Leatherette upholstery, white sidewalls. $1550. Can be seen at Ray's Grill, 3608 DeSiard.

'63 LEMANS, air conditioned, sacrifice. FA 2-6240, FA 3-6848 after 5 p.m.

BY owner, '55 Ford. Radio, heater, new tires. $255. Ph. 325-8959.

'62 FORD Fairlane "500", V-8, automatic transmission, Factory air conditioning. Extra clean $1295. SCOGIN MOTOR CO. FA 3-1334.

A HONEY! 1964 STUDEBAKER Cruiser 4-door sedan. Automatic transmission, new tires, radio, heater. (Like new) $1295. Call John Lewis, FA 2-4432 or FA 5-7961.

1954 CHEVROLET, 2 dr. $225. Call 323-4102, see at 2508 Oliver Rd.

'53 RANCHWAGON, good running fishing car, New tires, battery. $125. FA 2-8442.

NOTHING down, Payments $61 mo. 1961 Rambler, 4 dr. automatic transmission, factory air, power steering and brakes. FA 5-4821 after 4 p.m.

WANTED - '58 model or later. Volvo P444 or 445, 16B16 motor. Worn out, wrecked or otherwise. Ph. 322-6319.

'61 PLYMOUTH 4 DR. POWER, automatic, air. Excellent condition. BY OWNER. FA 3-7750.

'62 VOLKSWAGEN, $1,000. Phone FA 2-1367 or FA 5-3268.

'54 CHEVROLET, stick shift, $50. 322-6678 after 5 p.m.

'57 ENGLISH Ford, 2 door, good tires, $350. 325-6242.

NEED 4 on the floor? See this '63 S22 Comet, hardtop, bucket seats. 387-0948.

'57 DeSOTO, by Owner, $200. Phone FA 5-6942

BY OWNER, 1962 Meteor Mercury clean. Call 323-2840.

No Down Payment

'50 DODGE, 4 dr. radio, heater, shiny black $98.
'59 STUDEBAKER, Golden Hawk, gleaming black $344.
'57 FORD, 2 dr. radio, automatic $188.
'50 CHEVROLET, ½ ton pick-up, real work horse $188.
'61 FORD, 4 dr. Fairlane, air cond. automatic $544.
'61 FORD, 4 dr. Fairlane, air cond. automatic $444.
'60 FORD, 4 dr. Fairlane, stand. trans. air $288.
'60 RAMBLER, 4 dr. station wagon, red and white $322.
'53 CHEVROLET, ½ ton, pick-up, as is $99.
'63 RAMBLER, 4 dr. standard trans. blue $988.
'62 COMET, 4 dr. standard transmission, green $588.
'59 FORD, hard top, stand. trans. black and white $488.
'58 FORD, Fairlane, hard top with air $388.
'54 CHEVROLET, 4 dr. stand. trans. brown and white $188.
'58 CHEVROLET, Bel Air, 4 dr. brown, and white $322.
'58 OLDS, hard top, full power and air $222.
'56 CHEVROLET, station wagon, 4 dr $322.

OPEN SUNDAYS
BAYOU MOTORS
5516 DeSiard St. 323-1403; 322-9586

'60 PONTIAC, 4 dr. automatic, radio, heater, $100 down, $45.50 per month.
CENTRAL AUTO SALES
We finance what we sell
1919 Cypress St., W.M. PH. 323-3435

LOW COST AUTO LOANS
American Bank & Trust Co.
2007 Roselawn Ave. Ph. 387-0244

FARMAR BROS. DODGE SALES & SERVICE 313 Walnut St.

AUTO Upholstery. Glass installed.
C & W UPHOLSTERY
205 Oakland 322-4098

Southern Battery
6 Volt, $5.00 Ex. - 12 Volt, $7.00 Ex.
2003 DeSiard St. FA 3-1528

'63 SUPER Sports, 2 dr., 4 on the floor, power steering, yellow with black vinyl top. Principle balance $2,973.49, equity $600 and assume notes. 325-2130.

BY Owner, 1955 Pontiac Star Chief. Clean, low mileage. $300. FA 5-2518.

1962 CHEVY II 4 dr. Sedan. White wall tires, radio and heater. Must sell. Priced $875. FA 5-6576.

1959 VOLKSWAGEN, radio, heater, real nice, $695. FA 2-4335 or FA 3-4755.

1957 CHEVROLET Station Wagon $295
STUDEBAKER
N. 4th at Washington FA 5-1695

HILL MOTORS
513 Louisville FA 3-4058

'65 MUSTANG, hardtop, radio, heater, assume loan. FA 5-1146.

AUTOMOTIVE

(10) Automobiles For Sale

'63 VOLKSWAGEN camper fully equipped. Ph. Downsville 8436. No collect calls.

PLENTY of nice clean used cars and ½ ton trucks. Come see. 1400 Cypress St. Motors, W.M.

1963 FORD Fast Back Coupe, red $1895.

HUTSON BROS.
Preferred Used Cars
301 Cypress, W.M. FA 5-1268

1963 CHRYSLER Newyorker, Radio, Heater, Power Steering, Power Brakes. Factory air. "YOU HAVE YOUR LUXURY, PLUS ECONOMY IN THIS CAR." $2395

FRIDAY'S
USED CARS INC.
501 Washington St. FA 5-1283

'58 CHEV. 4 dr. hardtop $395.
'60 MODEL ½ ton pick up, new paint, white wall tires $495.
'59 CHEV. 2 dr., 6 cyl., straight drive $495.
'57 CHEV. V-8 Station Wagon, new paint, white wall tires $495.
'59 PONTIAC $395.
'60 FORD Ranch Wagon, 6 cyl., straight drive $450.

West Monroe Used Cars
PLENTY CHEAP CARS & PICK UPS
108 Jonesboro Rd. 323-4716

'64 CHRYSLER Newport. Power and air cond. Like new. $2495.
SEVERAL OTHER CARS WITH AIR CONDITIONING.

PAILETTE'S
USED CARS
417 Washington St. FA 3-5910

'64 IMPALA, fully equipped, 20,000 miles. $2650 cash. FA 3-0674.

BY OWNER, 1964 Ford Fairlane "500." Air conditioned. FA 5-5578.

DESPERATE, assume notes on '63 Studebaker. Phone FA 5-6630.

'60 VOLKSWAGEN $595. Rebuilt Volkswagen motors $195 exchange. 644-2937, Calhoun, La.

'59 FORD, 4 dr. radio, heater, air condition, SHARP $695

TERRY'S
2628 DeSiard St. FA 3-3504

BY OWNER. 1963—98 Olds Sports Coupe. Full power, 35,000 miles. $2895. Will Accept trade. FA 2-8059.

CLEAN '62 Oldsmobile. Power steering and brakes, factory air. BY OWNER. $1495. FA 5-7658.

1957 CHEVROLET. Radio, heater. Good condition. $350. FA 3-0385.

'63 PONTIAC Sport Coupe, dark Blue, deluxe with air. FA 2-7792; FA 2-0887.

'57 FORD $295
'55 CADILLAC $195
'62 RAMBLER $595
'57 CHEVROLET, nice $495

Anderson's
1318 DeSiard St. FA 3-6412

Week-End Specials
'62 GRAND Prix $2095.
'62 OLDS. Starfire $1995.
'63 CHEV. Super Sport $1995.

Owens Used Cars
1111 Winnsboro Rd. 387-1799

BY owner '60 Volkswagen sedan. Rebuilt engine, transmission. Radio. 387-0708.

1964 OLDS. Starfire Coupe, power steering and brakes, factory air, electric windows and seats $3295.

MILLER'S
THE BEST IN USED CARS
600 - 604 Cypress, W.M.
FA 3-4210; 323-2234

WILL TRADE equity in 3 bedroom, 2 tile bath home for equity in car. 323-2206; nites FA 2-2722.

(4) '57 Chevrolets
HARDTOPS AND SEDANS, EXTRA, EXTRA CLEAN. COME LOOK BEFORE YOU BUY!
'61 CHEV. Impala Hardtop, red and white, all power and air, only $1495
'60 MODEL CHEV. 4 dr., all power and air, only $995.
'61 CHEV. Impala Convertible, power and air, only $1295.
'59 CHRYSLER 4 dr., hardtop, power and air, only $795.

CHEAPIE SPECIAL
ONLY $10 DOWN
'53 PONTIAC 4 dr., extra nice only $165.
'56 CHEV. V-8 hardtop, only $195.
'57 PONTIAC 4 dr., only $295.

TRUCKS
'51 FORD ½ ton pick-up, only $295.
'49 FORD ½ ton pick-up, only $195.
'56 INTERNATIONAL Pickup only $225

L & M Motor Co.
No. 2 Louisville 387-0240

BY OWNER 1963 Corvair Monza for sale 4 speed, radio, heater, bucket seats. 3002 W. Cypress, W.M. 322-1270.

OWNER forced to sell '65 Corvair Corsa. Phone FA 3-8347.

'64 FORD Custom "500" 6 cyl. straight drive. $1500. FA 3-4749.

ONE Owner '59 Olds; '59 Chev. 6 cyl. '58 Ford, 4 on floor. FA 3-1533.

'60 MERCEDEZ-Benz, air, $1600. 7,000 miles. 1401 Louisville. FA 3-2294.

EXTRA clean 2 tone '56 Oldsmobile. Good condition, new tires. $300. FA 2-1543 or FA 5-2710.

'58 FORD, straight dr., station wagon $225
'58 PLYMOUTH $445

MID-SOUTH MOTORS
Winnsboro Rd. Ph. 387-1791

CLEAN 1956 Ford Sedan. Automatic, runs perfect. $185. Terms. FA 5-2909.

1956 CHEVROLET. 4 speed Hurst Linkage, 327 engine, bucket seats. Fixed to go. $795. FA 3-5706 after 5.

WEEK-END SPECIALS!
'55 STUDEBAKER 4-door $98
'53 BUICK Hardtop $98
Other Models to choose from
ON THE SPOT FINANCING

SOUTHSIDE MOTORS
608 Winnsboro Rd. 323-9631

'62 OLDSMOBILE Hardtop. One owner. Power and air conditioned. Low mileage. FA 5-4401, FA 5-8072.

1958 CHEVROLET BEL AIR 6 CYL., AUTOMATIC TRANSMISSION, LIKE NEW. NO MONEY DOWN. 387-0611, FA 5-0704.

FOR SALE - 1962 Pontiac Tempest LaMans. Good Condition. BY OWNER. Call FA 3-4393 after 5 p.m.

'64 VOLKSWAGEN deluxe sedan, bahama blue, white walls, radio, heater, leatherette upholstery, big wheel covers and other extras. 16,000 miles. Original owner. FA 5-6935 after 5 p.m.

'62 RAMBLER Classic Custom 4 dr. Factory air, very clean. $875. FA 2-7278.

DRAGSTERS!
'65 STOCKS, rails, coupes. The hot ones! Hobby House, 803 Louisville, 322-5374.

1959 EDSEL Ranger, air conditioned, all power, extra nice.
1959 FORD, automatic, air conditioned, sharp.

TOMMY'S USED CARS
2001 Cypress, W.M. FA 3-9823

(11) Trucks for Sale

WILL TRADE equity in 3 bedroom, 2 bath home for house trailer. Call 323-2206; FA 2-2722 nites.

'60 CHEV. ½ ton, custom cab, fleet sides, good tires, $795, 1413 S. 2nd, FA 2-2568.

1951 GMC pick up ½ ton; new motor, clutch, starter, generator, new brakes, etc. $300. Can be seen 812 South 10th. Phone FA 3-9634.

BELOW RETAIL, '63 Chev ½ ton and '61 Ford Pickups. 387-0948.

'64 CHEVROLET ½ ton pick-up. One owner. Air conditioned. Nice. FA 5-4401, FA 5-8072.

1962 C-100 INTERNATIONAL Pickup with V-8 engine, heater, heavy duty rear bumper and bonus body $895.

Scott Truck & Tractor
720 DeSiard St. FA 2-4432

'62 FORD Econoline Van, will consider older car, truck for equity, 387-0485.

FORD road tractor, HT 950, gas, 50,000 miles, tandem twin screw, clean with 38 ft. west coast trailer. Call 501-PA-59051 or nights 501 UN 2-6567.

'62 CHEV. ½ ton, long wheel base. Clean and good shape. $850. 323-0856.

Largest Stock Of Used
Trucks In Monroe
ADAIR G.M.C.
3103 Louisville Ave. FA 3-4432

COMPLETE line of rear ends and transmissions for trucks.
Consolidated Auto Parts
White's Ferry Road, W.M. FA 5-1948

(12) Trailers, Mobile Homes

CUSTOM built horse and stock trailers to your specifications. FA 5-8236.

IDEAL camp, semi-pvt, trailer space on Lake St. John, 373-0535 after 2 P.M.

TRAILER ideal for camp or couple, air conditioned, 1120 Wood, W.M.

HOUSETRAILER CHEAP. Last trailer on right, DeLuxe Trailer Park.

BY individual, fold out, family size camping trailer, $275. FA 2-6224.

AUTOMOTIVE

(12) Trailers, Mobile Homes

CHENIERE LAKE
TRAILER PARK
All New — $20 Month.
Water and Garbage Paid.
513 Washington, W.M. FA 5-8702, 323-4093

AIRSTREAM YELLOWSTONE MOBIL Scout, Travel Trailers (Eaz-Lift Hitches) Perry Trailer Sales, Box 422, Cullen, Ph. 539-3051 Springhill, La.

ONLY 5 MORE
10 Ft. Wide
2 bedrooms with washer and dryer $2995.
$295 Down, $50 Mo.
JERRY'S
Mobile Homes
3040 Louisville FA 5-8162

QUALITY NEW & USED TRAILERS
COBB TRAILER SALES
2916 Cypress St., W. Monroe, FA 2-1203
325-6655
House Trailers moved. Insured.

REPOSSESSION
1964 MOBILE Home, Like New 60x10, 2 Bedrooms. Early American with washer.
$295 DOWN
And Take Up Payments of $69.30 mo.
FARR'S TRAILER MART
2806 Cypress, W.M. Phone 323-2763
Open to 8 p.m. nightly

NEW AND USED MOBILE HOMES
CENTRAL Air Conditioning. Service and Parts for all Mobile Homes
FARR'S TRAILER MART
2806 Cypress, W.M. Phone 323-2763
Open to 8 pm nightly

ALUMINUM Higgins camping trailer (6x14) with canopy. $225. 325-3909.

SPOT CASH
For Your Used Mobile Home
MILT'S MOBILE HOME
5707 DeSiard St. 325-0370.

BUS house trailer, equipped with air conditioning, television, radio, bed, electric heater, bathroom, refrigerator and a dynamo that makes it own light. See at Nelson's Drive Inn, 4002 Gaston St. FA 2-9412 or FA 2-5282.

(13) Accessories, Tires, Parts

COMPLETE line parts for all make cars, and trucks 65's and down. Motors, transmission, radios, etc.
NICHOLS WRECKING CO.
Hwy. 80 East, 2 miles Ph. 373-0352

REBUILT Motors-For Exchange
EYRE MOTOR SERVICE
114 Morris, W.M. Phone FA 2-7184

MARK IV Auto Air Conditioning
Roy Riley, Distributor
1201 North 18th FA 2-2168

Southside Auto Salvage
USED Parts at Used Part Prices
COLUMBIA ROAD PH. 323-1384

(14) Auto—Truck Repairs

RIVERSIDE deluxe automobile air conditioner. Special price. $244 installed. Limited offer!
No money down — 24 Mo. To Pay
Montgomery Ward
No. 2nd & Washington Ph. 323-1953

CLASSIFIED DISPLAY

FRESH
Volkswagen
TRADE-INS

'64	VW deluxe sedan	$1495
'63	VW deluxe sedan	$1195
'61	Corvair Monza	$ 795
'61	VW deluxe sedan	$ 995
'61	Rambler 4-dr wagon	$ 695
'60	Chevrolet 2-door "6"	$ 795
'59	Vauxhall 4-door	$ 195
'59	VW convertible	$ 895
'59	Baby T-Bird	$ 295
'59	Chevy Impala	$ 795
'58	Chevrolet 4-door "6"	$ 495
'56	Ford 2-door "8"	$ 245
'56	Chevrolet 4-dr.	$ 195
'55	Chevrolet 4-door "8"	$ 195
'53	Plymouth 2-door	$ 100

Lee Edward's Inc.
Authorized Volkswagen Dealer
2218 Louisville Ave. FA 5-4681

BILL'S
SPECIALS

'61 Chevrolet, 2 dr. Power glide transmission. Radio, heater $ 695.
'61 Chevrolet, Belair, 2 dr. fully equipped with air $ 795.
'60 Chevrolet Belair, 6 cyl, nice $ 595.
'60 Corvair, 4 dr. nice car. Cheap $ 395.
'60 Falcon, 4 dr., radio, heater. Sharp $ 495.
'61 Buick Electra, 4 dr. perfect shape $1095.
'61 Falcon Van Delivery. Like new $ 595.
'63 Dodge, 330, 4 dr. Give-a-way Price $ 925.

We have some nice Station wagons for The Fishermen. Perfect shape. Cheap!!

Almost any kind of large truck you would want at a low price. 130 ft. Tandem Aluminum Van. Give-a-way Price $695.

BILL'S AUTO & TRUCK SALES
Cr. Winnsboro & Ticheli Rd.
Monroe, La.
Phone 325-5691

AUTOMOTIVE

(13) Accessories, Tires, Parts

COMPLETE service for all makes car air conditioners. Work guaranteed
Goodyear Service Store
1514 Louisville FA 3-1315

CLASSIFIED DISPLAY

WEEK-END SPECIALS!
1961 DODGE Station Wagon $675
1963 CADILLAC Coupe DeVille, Loaded $3450
1962 VOLKSWAGEN Car, Deluxe with Radio $975
1962 RAMBLER Classic, 4-Door with air $895
"Beat These Prices" . . . If You Can!
Thoman Motor Company, Inc.
306 Louisville Ave. Phone 387-1567

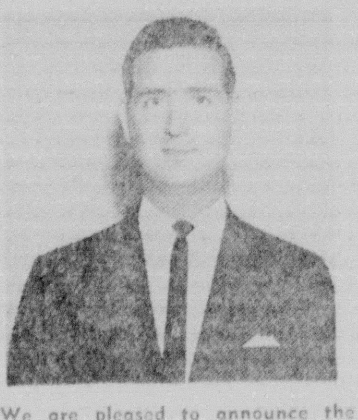

Jimmy Nowlin
JOINS
Twin City Pontiac
AS
NEW CAR
SALESMAN

We are pleased to announce the association of Jimmy with our firm. Well known to the automobile buyers of the Twin Cities, Jimmy is ready to make you a SPECIAL VACATION DEAL on the new "Wide-Track" Pontiac for 1965. See or call him at . . .

Twin City Pontiac
1909 LOUISVILLE AVE. FA 5-4652

— WANTED —
Used Car Buyers!

It's Bargain Time At "Wide-Track" Town

AIR CONDITIONED CARS		Cars Not Air Conditioned	
'65 Comet Caliente	$2650	'64 GTO. Nice	$2495
'64 Grand Prix	$2995	'63 Chevrolet Bel-Air 4-dr.	$1595
'64 Bonneville 4-dr. H.top	$2995	'61 Pontiac LaMans	$1195
'63 Grand Prix	$2495	'62 Corvair "900" 4-dr.	$1195
'63 Bonneville	$2495	'61 Corvair "500" 2-dr.	$695
'63 Ford Galaxie "500"	$1950	'60 Chevrolet Bel-Air 4-dr.	$850
'63 Comet 4-door	$1595	'59 Ford Galaxie	$695
'63 Rambler American	$1350	'59 Ford 2-dr. hardtop, power	$650
'64 Falcon 4-door	$1695	'62 Volkswagen. Nice	$1050
'61 Olds F-85 Cutlass	$1195	'61 Volkswagen	$650
'62 Pontiac Bonn. 4-dr.	$1850	'59 Pontiac Bonneville	$550
'62 Grand Prix	$1950	'55 Chevrolet ½ ton truck	$495
'59 Pontiac 4-dr. power	$895	'59 Chevrolet Biscayne 4-dr.	$495
'59 Pontiac 4-dr. Hardtop	$650	'62 Comet 4-dr.	$1095
'59 Dodge 4-door	$695	'58 Ford 4-door, nice	$575
'60 DeSoto 4-door	$1195	'57 Buick 4-door	$395
'59 Olds "98" 4-door	$695	'62 Ford V-8, standard	$895
'60 Plymouth 4-dr. auto.	$795	'63 Impala Coupe	$1950

ALL CARS CARRY OUR WRITTEN GUARANTEE!
See Any Of The Courteous Salesmen
At "Wide Track" Town

ANY . . DOWN PAYMENT AND TERMS YOUR CREDIT JUSTIFIES

Twin City PONTIAC Inc. FA 5-4652
PONTIAC
1909 LOUISVILLE · MONROE, LOUISIANA

Dial Dennis For Dollars
325-2367
LOANS made quickly on Autos, Pickups, Furniture or Real Estate. Car Payments Reduced no matter who you owe.
Plenty at the door parking.
DENNIS FINANCE CO., INC.
NORTH THIRD AT ARKANSAS, MONROE, LA.

$188 DOWN
$19.88 WEEK
Includes Louisiana state sales tax and license.
FULL SIZE
1965 OLDSMOBILE
JET STAR "88"
HOLIDAY SPORT COUPE
EQUIPPED WITH: Deluxe arm rest - deluxe door releases - 260 h.p. Rocket engine - floor carpeting - padded dash - parking brake signal - instrument panel - ash tray - chrome rocker panel - chrome roof drip - foam padded front and rear seats - deluxe window cranks - heater - turn indicators.
OLDSMOBILE VAN-TROW CADILLAC
1204 LOUISVILLE AVE. FA 5-3806

AUTOMOTIVE

(13) Accessories, Tires, Parts

NEW AND USED TIRES
MONROE TIRE EXCHANGE
2008 DeSiard FA 2-1808

CLASSIFIED DISPLAY

AUTOMOTIVE

(13) Accessories, Tires, Parts

1 DAY Service on Firestone Retreads
HARP'S TIRE & SUPPLY
606 Cypress, (US 80) West Monroe

CLASSIFIED DISPLAY

Auto Air Conditioners
Prices start at
$224.95
INSTALLED
WE FINANCE
See and Compare at:
FOUR STAR SHELL
713 South 2nd. 387-0446

AUTOMOTIVE

(14) Auto—Truck Repairs

WINDSHIELDS installed while you wait.
DANNY FRANTOM GLASS
705 Trenton, W.M. FA 3-1374

CLASSIFIED DISPLAY

AUTOMOTIVE

(14) Auto—Truck Repairs

We specialize in all type auto repair
Buckley's Auto Repair
124½ Bayou Shores, Monroe 373-1250

CLASSIFIED DISPLAY

Now Open!
FOREIGN
Auto Parts
606 Cypress St.
West Monroe
Stocking All Parts
FA 3-8474

AUTOMOTIVE

(14) Auto—Truck Repairs

JACK McKoin's starter, generator, alternator Service. 407 Walnut, 387-1990.

CLASSIFIED DISPLAY

1962
CHEVY II
1962 Chevy II, 300 4-door sedan. 6 Cylinder Standard Transmission. Beautiful fawn beige finish with matching original interior. Low mileage.
LIKE NEW
$995
Standard Motors
100 Louisville Ave. FA 5-5322

ROLLING OUT DEALS TO KEEP CUSTOMERS LONGER WITH CRACKLING TRADES AND RED HOT SAVINGS!

$1899

Stock No. C5-711. Equipped with heater, 6 cylinder engine, heavy duty radiator.

CHOOSE CHEVY II . . . . NEW LOW PRICE! plus tax

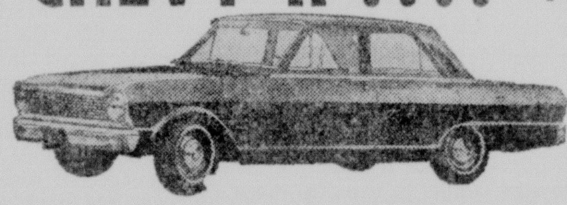

Now you know why the big and beautiful compact size CHEVY II is also a BEST SELLER! Ryan Chevrolet will make you a roaring deal this low on the 4-door CHEVY II. A RED HOT and ROLLING SPECIAL!

GET 'EM WHILE THEY'RE HOT! RYAN CHEVROLET'S WILDFIRE BUYS ARE SPREADING TO EVERY DEPARTMENT!

Another Sizzler!
FRIGI-KING
Car Air Conditioner
Don't sizzle through another summer! Ryan Chevrolet is rolling down prices on slim-line, factory-type air conditioners for passenger cars. Save now, pay on low monthly terms. You get a 24 month, 24,000 mile warranty on this red hot buy!
INSTALLED!
Regularly $325 Save $45.05!
$279.95

SAVE $874!
Corvette Sting Ray
From Ryan Chevrolet's Sports Car Headquarters! Stock No. C5-62. Equipped with AM-FM Radio, 4-speed box transmission, 300 h.p. V-8 engine, white wall tires, back-up lights, no-glare mirror!
REG. $4873.00
$3999
PLUS STATE SALES TAX

WE'RE RED HOT AND ROLLING ON 2-YEAR WARRANTY USED CARS!

'65 Impala
4-door Sport sedan. Factory air conditioning, power steering, loaded with other CHEVROLET extras and only 3,000 actual miles. It's Factory warranted. SAVE . . .
$500.

'63 Chevrolet
Biscayne 4-door Station Wagon. Ivory finish with red interior. Immaculate condition. Equipped with radio, heater, white wall tires. You'll love it for only
$1695.

'61 Monza
Sport Coupe. Ivory finish with red interior, bucket seats, heater, white side wall tires. A local one owner tradein. It's like new.
$1095.

'60 Chevrolet
Biscayne 4-door sedan. 6 cylinder, standard transmission, dark green finish, heater, white wall tires. Perfect mechanical condition. Drive it . . . Only
$995.

'58 Chevrolet
Biscayne 4-door sedan. 2-tone black and ivory finish, radio, heater, white wall tires
$695.

'61 Buick
Special 4-door sedan. V-8 engine, radio, heater, white wall tires. Metallic green finish. It's clean. SAVE at only
$995.

'60 Buick
LeSabre 4-door sedan. 2-tone green and ivory finish, dynaflow transmission, radio, heater, white wall tires. In real clean original condition. A new Chevrolet tradein.
$1195.

'62 Ford
4-door Ranch Wagon. V-8 engine, Ford-O-Matic transmission, radio, heater, white wall tires. Ivory finish. A nice clean holiday special. Only
$1345.

'65 Chevelle
Malibu Station Wagon. Turquoise finish, loaded with all CHEVROLET extras. Factory executive car with only 3,000 miles. DISCOUNTED
$500.

FIRST IN SALES and SERVICE
RYAN
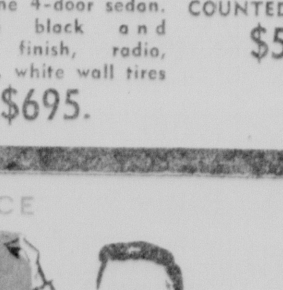
JERRY RYAN SAVES YOU MORE
CHEVROLET
N. 2ND AT WASHINGTON • FA 2-8164

CLASSIFIED DISPLAY

$495

(2) 1959 FORDS

6 cylinder, 1 Automatic, 1 Straight Shift. Beautiful blue and white finish with matching original interior.

BOTH EXTRA NICE!

Standard Motors

100 Louisville Ave. FA 5-5322

AUTOMOTIVE

(14) Auto—Truck Repairs

Dynamometer Diagnosis Specialist
OWENS GARAGE
1001 Cypress, St., W.M. FA 3-2632

Heavy Duty Truck & Bus Service
Front & Rear Axle Correction
BROWN RADIATOR & FRAME SERVICE
3007 DeSiard Dial FA 3-1166

A. S. Owens WHEEL ALIGNMENT
309 Washington St. (In rear) FA 2-8721

ALLSTATE Factory Rebuilt Engines INSTALLED AND FINANCED AT SEARS ROEBUCK & CO.
1501 Louisville Ave. FA 5-1441

Kovalchick's Auto Repair
Domestic, foreign car repair. IGO member.
5605 DeSiard St. Ph. 322-5912

Wrecks A Specialty 24 Hr. Service
MITCHELL BODY SHOP
705 Washington FA 5-3153

CLASSIFIED DISPLAY

AUTOMOTIVE

(14) Auto—Truck Repairs

ALERT AUTO SERVICE
Any make car or truck
Use our Budget Plan
FA 2-2000, FA 5-0723

Poole's Magneto Service
STARTER, generator, alternator repairs. West Monroe. Call FA 5-4401, FA 5-8072.

AUTOMATIC TRANSMISSION HDQTS.
PEEK'S AUTO SERVICE
1515 South Grand FA 2-5458

CAR Air Conditioning Headquarters. Hurl's Garage, 3712 Cypress. FA 3-0752.

COMPLETE line parts for all cars.
RITTER AUTO PARTS
1919 DeSiard St. FA 2-6377

TWIN CITY
TRANSMISSION SERVICE
205 North 5th St. Ph. 325-8632

POUNCEY'S AUTO
BODY REPAIR
FROSTOWN, LA.

NEW AUTO PARTS-DISCOUNTS
2122 Cypress St., W.M. FA 2-0727

CLASSIFIED DISPLAY

'58 CADILLAC COUPE DeVILLE. It's LOADED including Factory Air Conditioning. A local one owner, low mileage TOP QUALITY bargain!

$945.

JACKSON MOTORS
Next To Sears
FA 2-2294

TRUCKS-TRUCKS
HAVE TRUCKS WILL TRAVEL

'63 WILLY'S 4-Wheel Drive Pick-up. Motor completely reconditioned. Front winch. Like New. $1995

'53 INTERNATIONAL Model 190 Tractor. Equipped with Saddle Tanks, 5th Wheel. Completely reconditioned. $1695

'53 F-750 FORD, Cab and Chassis. Extra long wheel Base. "Ideal Farm Truck" $695

'60 FORD ½ Ton Pick-up. AS IS $395

'61 GMC A-5,000. Equipped with 5 speed transmission, 2 speed axle, saddle tanks, 5th wheel, air brakes. "ROAD READY" $3795

'58 MODEL International Pick-up Truck, ½ ton long wheel base with steel rack. Unusually Sharp! $695

'58 GMC 1½ ton with cattle body $1095

'52 FORD, 2 ton, 2 speed axle, 4 speed transmission. "IDEAL FARM TRUCK". 825x20 tires. $695

'60 MODEL F-754 Has Air Brakes, 18,000 pound rear axle, 5 speed transmission, Good cab, as is $595

'59 CHEVROLET 70 Series, V8 engine, 5 speed transmission, 2 speed axle, equipped with straight air, saddle tanks and 5th wheel. Looks, runs and drives like new $2695

BRAND NEW Fontaine 3 ton Low-Boy $4500

8 Yard Water Level Hydraulic dump body $695

"We Don't Sell All The Trucks. . Just The Best Ones"
See: Q. H. Hudnall or J. L. Adair

ADAIR G.M.C.

3103 Louisville Ave. FA 3-4432

RILEY'S SPECIAL!!

'64 BUICK LeSabre 4-door hardtop. White finish with red top and red interior. Power steering, power brakes, factory air conditioning, 5 brand new tires. It's a JEWEL! Drive it and you'll buy it. $3195.

RILEY BUICK
No. 4th & Washington
FA 5-8224

SEE THESE
Hi Value
USED TRUCKS

'60 CHEVROLET "60" series Cab and Chassis. 6 cylinder engine, new recapped tires, new paint. Real nice $1295

'60 B-112 BD 240 engine, heater, defroster, directional signals, rear bumper, 6.50x16 tires, king size mirror, new red paint $695

'59 B 102 Pickup with 7 ft body. Custom cab, new BD 240 engine, 6 cylinder, 6.70x15 tires, king size rear mirrors, heavy duty front and rear bumper, steel plate in bed. New red and white finish $795

'60 G.M.C. "5500" V-6 engine, 5-speed transmission, 2-speed axle, saddle tanks, 5th wheel, heater, defroster, cab lights, directional signals with hazard switch. Clean. New red paint $1950

'58 CHEVROLET 1½ ton long wheel base with 15 ft. Freight Van. Good rubber, good body, new paint $995

'62 C-100 INTERNATIONAL Pick-up with V-8 engine, rear bumper, heavy duty rear bumper and bonus body $895

'63 INTERNATIONAL 1700 Truck Tractor with 10 yard Dump Trailer. Real clean $5200

'62 SCOUT 4-wheel drive with locking hubs, heater and defroster $1395

'60 V-195 INTERNATIONAL V-401, V-8 engine, 5 speed transmission, 2-speed rear axle, good tires, 5th wheel. Ready for the road! A steal for $2750

'59 R-195 INTERNATIONAL Truck Tractor. Fifth wheel, 2-speed rear axle, 5-speed transmission, good tires. ROAD READY with 6 cylinder overhauled engine $1995

'59 G.M.C. "370" 6 cylinder engine, long wheel base with 15 ft. Grain Bed. Nice unit. $1650

Will Trade and Finance — See or Call —

L. A. Henderson — Jim Bruce — Buddy Norred

SCOTT TRUCK AND TRACTOR CO.

720 DeSIARD MONROE-RAYVILLE-WINNSBORO-DELHI-BASTROP-ALEXANDER FA 2-4432

Have You Priced A

Tiger Lately?

Our Tiger Is Loose . . .
And He's Really Roarin'!

Pontiac For '65

If You Intend To Buy A New Car This Year . . .
Hurry On Down To "Wide-Track" Town!

You Can Own A New '65 Pontiac At The Lowest Prices Offered This Year!

ANY . . . DOWN PAYMENT AND Terms Your Credit Justifies!

See
- John Garrett
- Nick Conti
- C. L. Covington
- Fred Thompson
- Jimmy Nowlin

Twin City PONTIAC Inc.
FA 5-4652
1909 LOUISVILLE · MONROE

OPEN 8 A.M. to 8 P.M. Daily Except Sundays

AUTOMOTIVE

(16) Motorcycles & Bicycles

ONE Simplex Go-Cart for sale, $75. call FA 5-2793.

'64 HARLEY Davidson, duo glide, HiFi paint, completely loaded. 8,000 miles, $1,200. Lester Braddock, Mer Rouge, La., Midway 73635.

(17) Wanted—Automotive

Wanted to buy — Old Model Cars
C & M MOTORS
112 Powell Ave. FA 3-9423

BUSINESS DIRECTORY

(18) Business Services

For Printing Delivered On Time
FRANKLIN PRINTERS
117 Hall, Monroe FA 2-7164

R & F PRINTING CO.
Try Us For Personalized Stationary
306 Woodrow W.M. FA 3-0920

LETTER PRESS, offset, color process.
Monroe Printing Co.
3217 Louisville Ave. FA 3-8103

CLASSIFIED DISPLAY

CAMPAIGN for CHRIST

THOUSANDS HAVE HEARD

Christ preached by Harvey Starling at the ole fashioned tent Campaign for Christ. YOU ARE WELCOME TONIGHT AT 7:30 PM! Congregational singing and gospel preaching under the big tent at I-20 and Natchitoches in West Monroe. No collections . . . plenty of parking and seating space. Sponsored by the Churches of Christ of Monroe and West Monroe.

BUBBA FRANTOM
SALESMAN FOR
RYAN CHEVROLET

Agrees that Ryan Chevrolet is "Red Hot and Rolling" with deals that is hard to turn down! BUBBA says if you ever wanted a New or Used CHEVROLET don't wait any longer. They have the best selection and giving highest trade allowances ever! BUBBA is Waiting for you. See or call him at RYAN CHEVROLET, No. 2nd & Washington, FA 2-8164.

FRED ANDING
RYAN CHEVROLET
SALESMAN

Have you noticed the salesmen at Ryan Chevrolet lately? They're bustling about like a bunch of ants! Know why? Well it's contest time . . . You'll see FRED ANDING all over the place and he's got a slip of paper in his hand and THAT'S what you're interested in because it's a list of the best deals on the New and Used Car lot! FRED'S gonna' sell a lot of New CHEVROLETS and OK USED CARS, so call him now! FA 2-8164 or drop by RYAN CHEVROLET, No. 2nd & Washington.

Jason R. Johnson
Joins
Hatten Motors
SALES
STAFF

Jason is widely known in the Twin Cities and is one of the outstanding members in the sales profession.

He is a former District Executive for the Boy Scouts of America; a Member of the Monroe Lions Club and Methodist Church.

He resides with his wife Dorothy, daughter Susan and son Jason at 206 Camellia Drive, Monroe.

Jason looks forward to serving you with the finest products in the Automotive Line.

HATTEN Motors Inc.
Chrysler · Imperial · Plymouth · Valiant · Jeep
509 North 2nd FA 2-4436

BUSINESS DIRECTORY

(19) Professional Services

BIBLES and books rebound. Book Binding Shop, 405 Travis, W.M. FA 2-8435.

INCOME TAX PREPARATION
ROGER LARSEN, FA 3-8265

(20) Repairs

POULAN'S
ELECTRICAL COMPANY
SPECIALIZING in Motor Rewinding; Transformer Repairs, Small Tool Repair. 506 South 3rd. 24 HOUR SERVICE. Phone FA 3-7701. Night FA 2-0928.

(21) Appliance Repairs

GAS stoves, Kenmore and Whirlpool auto washer repair. Young's, FA 2-9325.

APPLIANCE REPAIRS
No Money Down, 12 mos. to pay.
Ben Parnell Appl.
610 North 6th. FA 3-6615 or Ph. 387-0624

Let BICE Clean and repair your Air Condition Units.
BICE's TV & APPLIANCE SERV.
821 DeSiard St. FA 3-0977

(22) Painting, Papering, Dec.

FOR your remodeling and roofing needs, call J. D. BEEBE, FA 2-3739. No down payment. In business since 1949.

PAINTING, paper hanging. Insured, work guaranteed. Dallas Dumas. 387-1987.

PAINTING, papering, sheet rock work, contract or by the day. FA 3-9151.

NO Job too small for painting or papering. Joe Wilkins, 325-0993.

GENERAL carpenter work, painting, roofing. Free estimates. Ph. 322-7446.

GUARANTEED sheetrock finishing. Leon Payne's Drywall Const. 322-3240.

1c WALLPAPER SALE
Colorizer Paint Center
1410 Cypress, W.M. FA 2-6569

GENERAL CONTRACTING WORK — Painting, redecorating, have tractor (grading and fill yards). FREE estimates. 322-4966; 325-4984.

(25) House Moving

WOOLSEY'S HOUSE MOVERS
Foundations. FA 2-6466

(26) Cleaning—Laundering

FREE STORAGE
FACILITIES. PICK UP SERVICE
CALL FA 2-1318 FOR INFORMATION
UNIQUE CLEANERS & LAUNDRY

EMPLOYMENT

(27) Help Wanted, Female

INSIDE help. Apply Millers Drive In, 2908 No. 7th W.M.

EXPERIENCED waitress wanted with grill experience. Apply in person, 3101 Louisville.

White lady for housework, child care. Forest Park Subdivision, W.M. FA 5-4545.

WANTED: Several white ladies with pleasant telephone voices for sales work, working from this office. Good pay. Also ladies with light cars for delivery work. Salary plus gas. Apply in person only 10 a.m. to 3 p.m., suite 406, Penn Resort Hotel, Altrusa Club Office.

IF YOU have spare time and would like to earn $50 to $100 per week selling a special life program to young people under 22 years of age this is your opportunity. You will be working Monroe and West Monroe only and we will train you in our Monroe office. If you do not like to meet people do not apply. Apply in person, 1801 Lamy Lane. Mr. Richard Raymond for personal interview.

DIETICIAN

ADA - Administrative; 500 - bed general hospital, located South-west Missouri; pleasant community, salary open, liberal personnel policies and fringe benefits, send resume to the Personnel Director - Burge - Protestant Hospital, 1423 N. Jefferson, Springfield, Missouri.

REGISTERED NURSES, due to expansion into new modern facility, have immediate and future vacancies at progressive Glynn-Brunswick Memorial Hospital at Brunswick, Georgia. On the Atlantic in the midst of the beautiful year-round beach resorts. For illustrated literature of area and other information contract personnel director.

WANTED

LADY experienced in general insurance office work- policy writing. Write giving address and qualifications to box 295 in care of News-Star World.

EXPERIENCED settled waitress for W. M. cafe. Write Box 298, c-o News-Star for appointment.

PART Time. Working girls or housewives. Sell Luzier Cosmetics. Earn extra spending money. Oceal Strozier, Rt. 1, West Monroe, La. FA 2-7313.

SILK finisher, good pay, short hours, plenty of air. Exceptionally cool for cleaning plant. If not real good do not apply. Snow White Cleaners in front of College. Phone days FA 2-8629, nights FA 3-4378.

NEEDED AT once an exceptionally neat and experienced waitress otherwise do not apply. Salary $40 weekly. No phone calls. 3608 DeSiard.

SALESLADY to sell ladies ready-to-wear clothing. Relocate South Louisiana. Good pay and Fringe Benefits. Relocation paid. For information see Mr. Grafton State Employment Service, 1801 Auburn Ave., Monroe, La.

2 WHITE barmaids, Playtime Club, Hwy. 80, W. M. Phone 322-9476.

SARAH Coventry has opening for 3 ladies for part time employment. Call 373-1433 after 6 p.m. for appointment.

COOK and housework in private home, 7:30 AM. to 3:30 PM, 6 days. $25. Write Box 292 c-o News-Star—World.

Ladies to sell Beauty Counselor Cosmetics. Hypo-Allergenic. Mrs. Marshall. FA 5-3227.

GOOD EARNINGS

EARN that extra money showing beautiful cosmetics as advertised in leading magazines and on T.V. by Avon. Good earnings. Ideal for housewives. Call FA 5-6885 or wirte P.O. Box 755, W.M.

WAITRESSES and grill cooks, apply Pitt Grill, 1614 Louisville.

LADY to live in and care for elderly lady (not invalid), room, board and salary. Phone 878-3995, Delhi, La.

(28) Help Wanted, Male

GOOD man to milk 50 cows or more. Salary $175 mo. and commission. See James Folds or Gerald Hilbun in Baskin, La.

CLASSIFIED DISPLAY

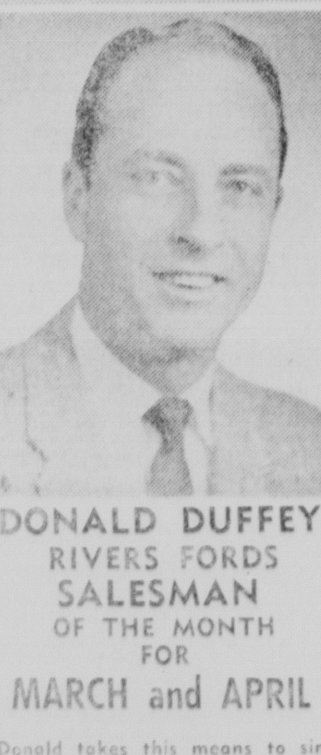

DONALD DUFFEY
RIVERS FORDS
SALESMAN
OF THE MONTH
FOR
MARCH and APRIL

Donald takes this means to sincerely thank all his good customers for making this award possible. Donald appreciates your business and is always happy to serve you. He reminds you that it's now vacation time and he has the car that you will want to take on those vacation drives. Donald says that Rivers has some "Special Vacation Deals" ready now! . . . p.s. he has the best deal for you! FA 2-2681. RIVERS FORD.

EMPLOYMENT

(28) Help Wanted, Male

COLORED young man to train. Must be mechanically minded, know about tools, machinery and pipes. Must be willing to work and learn. Apply in person only, Unique Cleaners and Laundry, 401 Cypress, W.M.

MULTIWALL BAG PLANT OPERATORS

PRESS OPERATOR-SUPERVISOR, FOR MULTI-WALL BAG PLANT. TOP WAGES PAID FOR EXPERIENCED PRESS OPERATOR, SHIFT SUPERVISOR. PLANT LOCATED IN CENTRAL MISSISSIPPI GOOD WAGES, BENEFITS, ALSO OPENING FOR EXPERIENCED COTY BOTTOMER OPERATOR. CALL AREA 601-746-3631, OR WRITE BOX 296, NEWS-STAR—WORLD.

TEEN-AGE BOY

WITH Bicycle, for News-Star World route on South side of West Monroe. Phone Mr. Yeates, FA 5-0154 after 5 p.m.

J. C. PENNEY CO.

Has outstanding opportunity for a man who has recent successful experience in selling and merchandising.

SHOES

- Excellent Income
- Opportunity
- Outstanding Benefits Including Profit Sharing

Apply In Person At

J. C. PENNEY CO.
Downtown Monroe.

Excellent Opportunity

FOR YOUNG men between 20 and 30 years of age. One of Louisiana's fastest growing business needs floor salesman. Advancement opportunities better than average. Apply in own handwriting, giving details of education, sales experience if any, marital status, draft status. Enclose non returnable recent photo. Apply only if willing to work and ambitious to rise fast with growing company. Write box 291 News-Star World.

VAN DRIVERS NEEDED

NORTH AMERICAN OFFERS NEW HAULING PROGRAM

- Qualified drivers are guaranteed $40,000 Gross Line Haul.
- Drivers paid full linehaul commissions 72 hours after shipping papers received.
- Extra compensation paid on shipments moving under 1,000 miles.
- Complete training with pay, free uniforms, free trailer maintenance, and free state permits.

To qualify, you must have a late model tractor or a reasonable down payment. Write North American Van Lines, Department 116, Fort Wayne, Indiana for applications and further details.

MEN

IF YOU can use your hands and if you're willing to work, have a grade school education plus ambition and drive, could start with earning opportunity of $100 to $150 per week. Experienced men are earning $150 to $200 per week. Apply 1023 North 6th, Monroe, La.

AUTO PAINTER

MUST be first class painter, thoroughly experienced. Large franchised automobile dealer offers excellent working conditions, including separate drying area, which will accommodate 3 cars, completely sealed spray area. Commission Basis, excellent earnings for right man. Many company benefits. Write Box 450, Alexandria, La.

TRACTOR Operator experienced in clearing timber with a KG Blade. Phone Fouke, Arkansas area code 501 number 653-3811.

MATERIAL CLERKS

Pipeline and compressor station Material Clerks needed during construction of additional facilities in Louisiana, Mississippi, Tennessee, Illinois, and Indiana.

Send complete information concerning experience to:

H. E. Schulze, Jr.
Trunkline Gas Company
P. O. Box 1642 Houston, Texas 77001

WARDS

Has Opening For
EXPERIENCED
APPLIANCE SALESMAN

Must be dependable and willing to work. None other need apply. Permanent employment. Salary plus commission and car expenses. Company benefits include:

- Paid Vacation
- Group Hospitalization
- Retirement Program And Others

Apply To Mr. Stringer
3rd Floor

Montgomery Ward
124 N. 3rd St. Monroe

SHOE SALESMAN: (inside) to sell ladies shoes, relocate South Louisiana. Good Pay and Fringe Benefits. Relocation paid. For information see Mr. Grafton, State Employment Service, 1801 Auburn Ave., Monroe, La.

ELECTRIC Motor Repairman. Must know single and three-phase connections. Write P.O. Box 1610, Daytona Beach, Fla. stating age, experience and general qualifications.

BUTLER REAL ESTATES & CONSTRUCTION
HAS PERMANENT POSITION FOR
DRAFTSMAN

THE man we need must be experienced, and we prefer a man also experienced in design, construction, materials, and cost. Must be able to assume responsibility of complete drafting department. Good working conditions, good company benefits. Call FA 3-1341 for appointment.

CHRISTIAN MAN needed. Full or part-time — lifetime security. Experience Sunday School, ministry helpful. Earn high weekly earnings. No competition. Write John Rudin Co., 22 West Madison St., Chicago 2, Ill.

EXCELLENT opportunity in large, fast growing food concern for Young men ages 20-35. Will train, unlimited opportunity, fringe benefits, send complete resume to News-Star-World, box 294. All interviews held strictly confidential.

WANTED man to train for route salesman, not over 30 yrs. old. High School graduate. References. Apply 706 Arkansas St.

EMPLOYMENT

(28) Help Wanted, Male

WANTED Assistant Manager for Building Supply Business. State age, qualifications and education in reply to P.O. Box 4086, Monroe, La.

IMMEDIATE opening for qualified refrigeration serviceman. This is a permanent position. Call 255-0661, 8 to 5 p.m. or nights 255-4650 or 255-2042 or write P.O. Box 40, Ruston, La.

MAN 21 to 30, high school graduate, car necessary, salary, plus expenses. Experience desired but not required. Opportunities unlimited. Apply Liberty Loan Corp. 108 North Vine St. Bastrop, La.

TEENAGE boy for News Star route in New Town area, Phone C. L. Hinton, FA 3-9132.

COLORED station help, only the experienced need apply, 2221 Forsythe.

ATTENTION
COLLEGE STUDENTS

A REWARDING money making job opportunity, chance to win $1000. Electrolux Regional Fund. Enjoy good summer earnings. For full details, Write P.O. Box 2813 or apply 1023 North 6th, Monroe.

(29) Help Wtd., Male/Female

LA. STATE EMPLOYMENT SERV.
STENOGRAPHERS; Collector (male) Draftsman; Engineers; File Clerk (female); Medical Secretary; Appliance Repairman; Air Conditioning Mechanic; Waitresses.
1801 Auburn Ave. Monroe, La.

COMMERCIAL ARTIST
HAND lettering, illustrations, show card layouts. Call Mr. McFarland, 323-7716.

HERITAGE

CAREER OPPORTUNITIES
SECRETARY: SHORTHAND, 90 UP, $250-275
POSTING - BOOKKEEPING MACHINE OPERATOR
SECRETARY: SHORTHAND, LOANS, MORTGAGES, 5 DAYS, $250-275
INSURANCE STENOGRAPHER: 5 days, open
HEAVY TYPIST:
ARTIST: Know set design, card work, and brochure work, open
GENERAL OFFICE: Good phone voice, ability to talk and face people, $50 week, no typing
RECEPTIONIST: Know shorthand, $260
PROOF GIRL: Must use dictophone and be an excellent typist
CREDIT CASHIER: Some typing
MEDICAL RECEPTIONIST: $216.66
STENOGRAPHER: Use calculator
TELLER, BOOKKEEPER: 5 days
STENOGRAPHER: 5 days, $275-295
FULL BOOKKEEPER: Relocate, $350-500
TRAVELING SALES: Unencumbered, age to 45, $300 plus

MANAGEMENT TRAINEES: $300-400
SALES TRAINEES: High school, $275-300
ELECTRIC MOTOR REWINDER
COTY BOTTOMER OPERATOR: Multiwall Experience
SCHMUTZ PRESS OPERATOR: Multiwall Experience
CLAMP TRUCK OPERATOR: (Towmotor), Multiwall Experience
SHIPPING CLERK: Multiwall Experience
CREDIT REPRESENTATIVE: Experience in wholesale operation
PAYROLL CLERK: Experience with major company, $525-585
ACCOUNTANTS: B.S., 2 years experience, $450-600
COST ACCOUNTANT: B.S., 2 years experience in process industry, major company, Louisiana, FEE PAID $650-700
ENGINEERS: B.S., Experience agricultural chemicals, Texas
TERRITORY SALES: Building Materials, $450-600
TERRITORY SALES: 25 years experience in office equipment preferred. Major Company, expenses furnished. Start $500 minimum
CHEMICAL ENGINEERS: B.S., ChE., Paper, petroleum, chemical, carbon black, $600-1100
MECHANICAL ENGINEER: B.S.M.E., Paper, petroleum, chemical, carbon black, manufacturing $650-1200
SENIOR MECHANICAL ENGINEERS: FEE PAID, to $15,000
ELECTRICAL ENGINEERS: B.S.E.E.
STRUCTURAL ENGINEERS: Design experience, $700-900
PETROLEUM ENGINEERS: B.S., $600-800
DRAFTSMEN: $2.75-5.00 hour
MAINTENANCE ENGINEER: B.SM.E. or equal, Arkansas, FEE, RELOCATION PAID, to $850
CHEMICAL SALES: Major U.S. company, Heavy travel, FEE PAID, to $800
SYSTEM & PROCEDURES: Top EDP man, PACKAGE PAID, $10,000

NUMEROUS MANAGEMENT, ACCOUNTING, ENGINEERING, TECHNICAL AEROSPACE, ELECTRONIC POSITIONS NOT ADVERTISED — MANY FEE PAID

CONFIDENTIAL Coast To Coast — PERSONAL Multi-Listing

HERITAGE
1205 North 18th Street Monroe, Louisiana

(30) Salesmen—Agents Wtd.

Excellent Opportunity

LARGE National company licensed in 40 states converting to guaranteed renewable policies. Have more than one million policy holders. Need 3 permanent salesmen to help with transfer and expansion program.

No Experience Necessary

MUST be ambitious, willing to work and be able to travel a few nights each week. Should you meet the above qualifications we will guarantee you $85 per week while learning. Contact Mr. Raymond in person at 1801 Lamy Lane or write P.O. Box 4386, Monroe, La.

A TEXAS OIL COMPANY WANTS MAN OVER 40 FOR MONROE AREA

WE need a good man over 40 who can make short auto trips for about a week at a time. We are willing to pay top earnings.

$16,500 in a Year Plus a NEW CAR as a Bonus

OUR top men in other parts of country draw exceptional earnings up to $16,500 in a year. This opening in the Monroe area is worth just as much to the right man. Air mail reply to F. S. Dickerson, Pres., Southwestern Petroleum Corp., 534 No. Main St., Fort Worth 1, Texas.

SALESMAN WITH LEADERSHIP ABILITY

NATIONAL medium sized company with head quarters in Los Angeles desires married man age 27 to 40 in Monroe area. Man selected must be colorful, aggressive and creative. Interesting position with fine opportunity for advancement, job permanency, company benefits. Man selected will be given opportunity to evaluate position before leaving present job. Earnings in excess of $250 per week plus stock options. Write box 278 News-Star—World.

CAREER OPPORTUNITY

LARGE corporation has outstanding opening for twin city resident, age 25 to 40. Prefer individual with business or sales background. Must have managerial ability, ambitious and show progress for age. Please give brief personal history. Write Box 289, c-o News-Star.

POOR HEALTH MAKES AVAILABLE Rawleigh Business in SE Ouachita Parish. Good opportunity for industrious person to supply demand for well known Products. Write Rawleigh LAE-120-203, Memphis, Tenn.

SALES OPPORTUNITY
SALARY - EXPENSE - BONUS

Career opportunity for agressive salesman. Right man will work in exclusive, Arkansas, Mississippi, Louisiana territory. Success in this job requires knowledge of and present relationship with buyers for Wholesale Grocers, Supermarkets, Food Chains, Candy & Tobacco Jobbers, Paper Jobbers and General Wholesale trade in area. Give age, address, telephone number, present earnings and full particulars of education, experience and other qualifications. Replies held confidential. Cupples Company Manufacturers 7800 Bonhomme, St. Louis 5, Missouri - attention Mr. Burton H. Frederich, Vice President.

OUTSIDE salesman wanted to sell national brand of appliances and furniture. Transportation furnished, good pay, good future. Call FA 5-0427, no experience needed.

SELLLIGHT
SALES REPRESENTATIVE

SPLENDID opportunity for married man over 40 to enter the long life lighting field representing a long established national company in this area. Highest commission and bonuses begin with training period. Car essential. Write Box 302, News-Star—World.

EXCELLENT opportunity for aggressive salesmen between ages 25 and 50 who are willing to work. Opportunity for advancement. Phone 323-2694 for appointment.

Men Wanted For Saleswork
Write P. O. Box 4386
Monroe, La.

EMPLOYMENT

(30) Salesmen—Agents Wtd.

MANAGER TRAINEE
OR
SALESMAN TRAINEE

If you are between the age of 25 & 50, own a car, married, with at least 5 years of outdoor selling, my Company has just the position for you.

The men we select will be trained by highly skilled personnel. Only hard workers need apply.

CALL 322-1601

For an appointment with District Manager or write. P. O. Box 4370, Monroe, Louisiana.

(31) Work Wanted, Female

WILL sit with sick, hospital, home, 11 P.M. to 7 A.M. Experienced FA 5-6156.

EXPERIENCED in bookkeeping (all phases), payroll, taxes, typing, some shorthand. Write box 301 c-o News-Star—World.

FINANCIAL

(33) Business Opportunities

ATTENTION RETAILERS
ADD a profit-making MARY CARTER PAINT line to your present inventory. Call Mr. Guillot, 322-9518.

FOR commercial and Coin-op laundry and dry cleaning equipment. Call Equipment Sales Agency, 387-1598.

SERVICE Station and parking lot, downtown, $1000 per month parking intake. Good gallonage. FA 3-9935 after 6 p.m.

MAJOR OIL Co. Jobber Franchise with well located service stations available in Monroe territory. Write Box 223, News-Star—World.

WONDERFUL little business for sale, delivered to your lot. Very high percentage of profit to be made. Terms. Phone FA 3-8607.

WANT TO purchase small or large general Insurance business. Write box 290, care News-Star—World. All replies held strictly confidential.

ESTABLISHED metal fabricating and welding business. All ornamental and sheet metal equipment. FA 2-3465 after 5 p.m. and weekends.

OWN YOUR OWN BUSINESS
SPEND ONLY PART TIME

OPERATE sensational new plastic sealing machine distributorship. Sealing machine protects wallet size pictures, social security cards, important identification cards in plastic. Retail stores, passenger terminals and other high traffic locations welcome this attractive, compact machine, and we secure these locations for you. NO SELLING on your part. You need a car and 6-8 hours free time monthly. Expect to earn good income at start. Earnings increase with expansion. Our machines are in major chain stores. Initial inventory investment of $1935.00 required. For personal interview, send name, address, phone to L. W. Graham, Grace Automation Co. c-o Box 303 News-Star—World.

RESTAURANT building (35x65) fully equipped including lounge with walk-in freezer cooler, already established business. Also can be used for sporting goods, pkg. liquor, shoe or hardware store. On Hwy. 84, 65, 98, approximately 9,000 cars pass daily. Plenty of storage and ample parking space. Lease, rent or buy. Contact Mr. Charles A. Englerth, Vidalia, La. or phone 336-7790.

OWN YOUR WHITE AUTO STORE

For a small investment on your part — you can have a White Auto Store, in a town of your choosing.
We will give you the necessary training and assistance to start you on your way to success and security.
Many good locations available in Arkansas - Tennessee - Mississippi - Alabama - Georgia and others.
Write today for particulars on this famous franchise.

L. D. Hammill
White's Auto Stores
P.O. Box 5508
Jackson 8, Mississippi
Telephone: 939-4221

(34) Money to Loan

MONEY IN 1 DAY
$25 to $2000
ON YOUR SIGNATURE
& ARRANGED BY PHONE

24-Month Plan You Get	Mo. Pmt.	30-Month Plan You Get	Mo. Pmt.
$ 80.00	$ 5	$1028	$47
358.59	20	1339	61
634.43	35	1628	74
983.82	54	1961	89

Above payments include charges.

Dial Finance Co.
225 Grammont FA 3-0586

CALL US
FOR YOUR NEXT CAR LOAN

VACATION Time Loans! . See or Phone.
NORTHEAST FINANCE
204 Sheridan, Block No. Eastgate 325-1488

Old and New Friends Welcome!
Southern Finance Service
202 Trenton St. W. M. FA 5-4366

Money for Springtime Expenses! See
MID-WAY FINANCE
605 No. Second St. Ph. 323-9437

A-2nd Mortgage Co.
Quick Service — Good Deals 325-4624

Need CASH in a FLASH? See
A. T. WHITE
DISCOUNT CENTER, INC.
124 South Grand FA 5-7571

Give FRIENDLY a chance to say "YES"! Cash for any worthwhile need. PHONE ahead and your money will be waiting.
FRIENDLY FINANCE SERVICE
Ouachita Bank Bldg. Ph. 325-0465

CALL WATSON
Mid-South Mortgage Co.
228 S. Grand St. Phone 322-0143

QUICK & EASY LOANS AT
EASY FINANCE CO.
110 Catalpa St. FA 5-3831

DOLLARS IN MINUTES AT. . .
Sales Financing Of W.M.
234 Trenton St., W.M. Ph. 325-3846

DIAL
Dennis For Dollars
FA 5-2367

ON THE corner North Third St., at Arkansas Ave. Loans on Autos, Pickups, Furniture and Real Estate. $50 & up — terms you can meet. Quick courteous service.
DENNIS FINANCE CO., INC.

PAY DAY LOANS
Borrow $100 For Only $1.75
SEE OR CALL RED MILLER
Sales Financing of Monroe
611 No. 4th St. Ph. 325-0432

NEED CASH?
WEST MONROE FINANCE CO.
521 Trenton, W.M. FA 2-5176

NEED MONEY, CALL US
ABC SYSTEM
204 N. 2nd. FA 3-7728

FARM LOANS
Through Federal Land Bank
Low interest rate, long terms
Ouachita, Morehouse, Union and Caldwell Federal Land Bank Assn.
See A. C. Ransom, Manager
705 North 2nd Ph. FA 2-0940

Need cash today? See Mark Whitfield
KING FINANCE CO.
204 Jackson, across from P.O. FA 5-3146

SCHOOLS - INSTRUCTION

(35) Instruction Classes

Cloyd's Beauty School
603 NATCHITOCHES, W.M.
FA 2-5314

(36) Private Instruction

WILL DO tutoring in my home. English and social studies. 323-8331.

LIVESTOCK

(39) Dogs, Cats, Pets

DOG HOUSES
Small, medium, large. 373-0354

SIAMESE KITTENS. Chocolate and Blue Points. Ph. FA 5-9849.

RETRIEVERS, liver and black, pure bred Springer Spaniel puppies. FA 3-8064.

AKC MALE BOXER
PH. FA 3-7940

SQUIRREL dogs, call L. H. McVickers, Farmerville 9139 after 5 PM.

GERMAN shepherd pups, 6 wks. black, silver. Subject to registration. 325-7000

FREE FLUFFY KITTENS
Housebroken. Call 387-1839.

AKC Weimaraner pups, 6 wks. champion blood line, excellent litter. FA 2-3607

AKC Registered Lovely Golden Blond Cocker Spaniel puppies. $40. FA 3-4192.

15 MONTH old reg. German Shepherd, $150. Can be seen in Calhoun, La. or ph. 644-2680

AKC Registered German Shepherd dogs. Finest blood lines available in this area. 2 Females, males 3 mo. old. FA 3-4283. Mrs. Louis Marcovitz

HAMSTERS, White Mice and Iguanas. Hopkins, 2006 Cypress. FA 3-6643.

2 TOY Fiest puppies, 3 Beagle puppies. $5 and up. Phone FA 3-7932.

CHAMPION sired, grown, AKC female Poodle, phone FA 3-8807 after 5 p.m.

AKC German Shepherd Puppies Rin-Tin-Tin and Bullett blood lines. Stud Service. FA 5-3235. Baxter Kennels

ADORABLE A.K.C. (litter registered Fox Terrier puppies. 3800 Lee Ave. FA 5-8054

FINE collars and harnesses for all breeds ... Name plates made to order. Hort-man's, 1209 Cypress, W.M.

STUD SERVICE Registered solid white toy poodle. Ph. FA 3-7049.

PUP, AKC TINY MALE PUG
PHONE FA 3-1494

(40) Cattle, Livestock

FRESH JERSEY MILK COW, 3½ gallons, $150. FA 2-8059.

FOR SALE Registered Tennessee Walking horse and stable stock. Ph. FA 5-4147.

REGISTERED Aryshire, 31 mo. Bred Won 2nd place L.S.U. Show. FA 5-8517.

SMALL mare, $150, bred to Opp. Rev. POA Stud, $200. FA 3-6412, FA 3-2328

SHETLAND pony, saddle and bridle. $75. Phone 323-3570.

QUARTER horse stud 2 years old. $95 Dial FA 2-7461.

SHETLAND PONY, 4 yrs old with saddle and bridle. Good condition. $95. Phone FA 2-8290.

2 HEREFORD bulls (horned) ages 17 months and 13 months. FA 3-1789

FOR insemination of cattle to Superior LSU bulls, call 387-0024.

MERCHANDISE

(42) Articles for Sale

GOOD KAHKI SHIRTS 3 for $1.50
U. S. SURPLUS TRADING
1201 Cypress (Hwy. 80) W.M. 387-0316

SPECIAL builder's discount to those buying more than one appliance. We stock, sell and service disposals, dish washers, 4 orders central vacuum systems built-in units. We also have complete line of refrigerator - freezer combinations and electric stoves. 2 freezer combinations bottom freezer, frost clear, $288.00 Amite Electric Service. 322-8181.

LIVING room suite. Balance due $60 or assume payment. FA 3-6433.

ONE air conditioner. Balance due $125. Perfect condition, 60 day warranty. Assume payments. FA 3-6433.

WICKER ROCKER
ANTIQUE SHOPPE, 700 N. 5th. FA 3-6042

QUILTED satin spreads to sell $30 now $10 Many other upholstery values, don't fail to see these. Brennan Utilities.

CLEARANCE SALE !
Lovely antiques at Ye Olde JimBee Antiques, 900 N. 2nd. FA 325-7174.

3 TON Servel gas year round air conditioning unit. 2 yrs old. Excellent condition. Call FA 3-7775, Mr. J. M. Guerriero

PIONEER Chain Saws: Sales & Service
WEST MONROE SAW CO.
106 Smith, W.M. Phone FA 5-7194

REPOSSESSED 17" G.E. T.V. $45
GOODYEAR, W.M.
311 Trenton, W.M. FA 3-1461

GROCERIES at low, low prices. Hook's Appliance, 313-6400, 3709 Desiard St.

NEW LAWN MOWERS. Buy 'Em in the crate and save! Low as $38.95
FIRESTONE STORE
N. 3rd & Washington FA 3-7196

LARGE safe $125. Refrigerators, cook stoves reconditioned. Brennan Utilities.

ANTIQUE FINISHES!
YES, you can create antique and modern finishes without removing any of the old finish.... The Hobby House, 803 Louisville. 322-5374

HEATING & AIR CONDITIONING
MILLER'S
AIR CONDITIONING
711 N. 11th, W.M. Phone 325-3211

WE repair ornamental iron columns.
REDMOND IRON WORKS
403 North 18th FA 2-6007

Good selection of used
WINDOW AIR CONDITION UNITS
Excellent condition. Priced to sell.
Cheeks Electric, FA 3-9424

ANCINERATOR, factory engineered built heavy galvanized sheets, and frame. Draft control, lid swings, rain shield, burning grate, with spark arrestor at top. Priced to sell quick sale. American Battery Inc. hwy 165 S. Monroe 325-6317

1 New Ward's air conditioner 14,500 BTU Cools up to 900 sq. ft. Used about 5 mo. FA 2-2092

USED metal Lathe 20 in. swing, 12 ft. 4 jaw reversable Chuck, fair condition. $495. Reliable Welding, 3100 Hwy 80 W.M. Weight approx. 5000 lbs.

PROFESSIONAL meat cutter. Excellent condition, used. Cost $450, will sell $325. Also 2 to 25 sharp saws included. Ph. FA 3-7556

DOUBLE door Cedar robe. Magic Chef stove. Call FA 3-1618.

Cast Iron Cookware from 89c
U. S. SURPLUS TRADING
1201 Cypress (Hwy. 80) W.M. 387-0316

"THIS WEEK'S SPECIAL"
2½ Inch Pipe 25c ft.
1½ Inch Pipe 85c Joint
SOL'S PIPE YARD
All Sizes Used Pipe
And Used Construction Steel
Airport Rd., Selman Field FA 5-5929

ARIENS
World's Finest
Riding Mowers
We'll be glad to prove it on your lawn.
Long Trades — Up To
24 Mos. To Pay
Howard Griffin, Inc.
700 Block South Grand
FA 5-9652

PAINT spraying outfit complete $125. Meat case and unit $125. Freezer $65. Electric motors. FA 5-5845

Commercial serve-your-self freezer $45. Also two window fans $15. 372-8006

Sewing Machine. 115 N. 2nd.

USED PLUMBING FIXTURES
BRUCE PLUMBING CO.
1900 Trenton W.M. FA 3-7497

BUILDINGS For storage, utility work shop, camps. All sizes, units priced from $135 to $600.
PORTABLE BUILDING CO.
1808 Louisville FA 5-2023

CAMERA Voigtlander Prominent, F1.5 lens with complete set. Call after 5, FA 2-6652. Lots 4, 3, 1832 Mer Rouge.

We Buy
Used Furniture
JOHN'S TRADING CO.
2205 DeSiard FA 3-9480

BUNK beds $35, complete. Bunk bed $13.95 with bedding. Buy here. BRENNAN UTILITIES

MAHOGANY Console TV. 1965 Model
FA 3-6046 for quick sale. Montgomery Ward, FA 3-6473

NEW DELUXE AIR CONDITIONER
20,000 BTU

HEAVY duty. Special $159 No money down, no payment till August. Montgomery Ward, FA 3-6473

See the Famous Briggs & Stratton 3 hp Power Reel, Power Mowers
Earl's Lawn Mower Shop
1100 Sterlington Rd. FA 2-0014

(42) Articles for Sale

CRYSTALS, large selection at 20 per cent off. See these bargains first at BRENNAN UTILITIES.

POULAN Chain Saws: Sales & Service
WEST MONROE SAW CO.
106 Smith, W.M. Phone FA 5-7194

BAKING oven, Magic Chef cafe stoves, booths, tables. Brennan Utilities.

FREE
TERMITE INSPECTION
Call MONROE EXTERMINATING
FA 2-0301 FA 3-2402 FA 5-5560

GARBAGE barrels, $3.50-up. Delivered! FA 3-1496, FA 5-2060, FA 3-6210

BEAUTIFUL bedroom suites at prices you can pay and be proud of the furniture. BRENNAN UTILITIES

CARPET
SALES AND INSTALLATION PLUS ... ARMSTRONG'S Vinyl Corlon Sheet Goods Vinyl Asbestos Tile — Formica Tops Nothing Down 36 Mo. to pay
J. E. DUPUY
Flooring & Acoustical Contractor
309 N. 18th St. FA 2-1923
(THRU SHELL OIL CO. YARD)

- FANS
- POWER MOWERS
- MATHES AIR CONDITIONERS

STAR
Hardware and Furniture
514 DeSiard FA 3-1664

LOWER PRICES — BIGGER SAVINGS On Everything At GIBSON'S MONROE AND WEST MONROE

Expert Sewing Machine Service
SINGER SEWING 115 N. 2nd.

WORLD BOOK ENCYCLOPEDIAS
G. G. Boggs. Box 264 City. FA 3-6263

BENDIX automatic washer, $49; Maytag wringer type, $65; Used bedroom suite, good condition, $45. Used living room suite, $60 ea.; Terms available.
DAY'S FURNITURE SHOP, 387-2063

BUTCHER'S MEAT Block, Standard Size, good condition, $50. Phone FA 5-2176.

SALT! BARBECUE BARRELS
Southern Metal Craft
Claiborne on Hwy. 80, W.M. 323-1989

Hemenway's
Reconditioned
T.V. SPECIALS
Fully Guaranteed!

17" Philco, Table model	$19
17" Philco, Table model	$29
21" Raytheon, Console	$39
21" Zenith, Table model	$49
21" Airline, Console	$59
21" Zenith, Console	$79
24" RCA Console	$119
RCA Radio and record player combination, Console model	$69
AM-FM Radio and Hi-Fi combination, Console model, 4 speaker, 4 speed turn table, 45 spindle	$79

Many Others To Choose From
No Money Down
Easy Credit Terms

Hemenway's
132 N. 2nd St. FA 3-2246

BOB SALE STUDIO
AND CAMERA SHOP
1311 North 4th FA 3-2425

48" Chain Link Fence 70c
per ft. plus gates & terminal. Easy Terms
TWIN CITY FENCE & CABINET
2100 Trenton, W.M. FA 3-5918

ENCYCLOPEDIAS: Wonderful buys at fraction of price. I buy and sell books. Mrs. Bernard Levi, 101 No. Grand. 322-8147, 322-0197.

CLOTHES LINE POLES, rotating clothes lines. Call Kelly, FA 2-6993

ARIENS
GARDEN
TILLERS
NONE FINER
Priced From $119.50
Nothing Down — Up To 24 Mos. To Pay
Howard Griffin, Inc.
700 Block South Grand FA 5-9652

FOR SALE
TENTS AND TARPAULINS
THE LIEBER CO.
100 11th St. FA 3-4639

48" Chain Link Fence, 70c
per ft. plus gates and terminal.
EASY TERMS. 323-4315

AIR conditioners	$75.00 up
REFRIGERATORS	$35.00 up
REPOSSESSED 23" T.V.	$35.00
RANGES and Washers	$35.00 up

Joe Allen Appliance
101 Coleman A. J. Garvan FA 5-3458

Authorized Skilsaw factory repair
COMPLETE STOCK OF PARTS
Ouachita Electric Service
211 Haynes St. W.M. FA 3-2525

PREMIUM Brunswick White wall tires 6.70-15 and 6.70-14. List $43.50. Sale $18.95 pr. Hortman's, 1209 Cypress, W.M.

TV $25, lawn mower $10, 1960 Corvair New overhaul $500. FA 5-5625.

PROFESSIONAL Antiquing made easy with complete selection of kits.
KEYSTONE PAINT & DECORATING
4 Bayou Road FA 3-7077

We cut and thread pipe
GEBHARDT'S HARDWARE
3919 DeSiard Phone 323-2803

HELP! We need used furniture and appliances. We buy, sell, trade. Kept in 2 A's Gro. S. 2nd & Winnsboro Rd. FA 5-3920 FA 2-9896

ALL STATUES and plaque reproductions 20 per cent off. Brennan Utilities.

USED Amana Model 600 Monroe. Freezer good condition. 323-2031

Film - Cameras, Photofinishing
MONROE PHOTO MART
1401 Hudson Lane 325-6845

WE can set up repair your Farm implements and tools.
R. KIRK REPAIR SHOP. 1603 DeSiard

OUT OF PAWN
CONN Tenor Sax $89.50
ZENITH Table radio. $12.50
BULK Roller Skates
100 Window Fans $12.50
25 TABLE Radios $3.50
110 Hall St.
HUNT & WHITAKER
110 Hall FA 3-9497

Need To Cool A Whole House?
12,000 BTU
AIR CONDITIONER
$189.95-Easy Terms
Tom Peters
DISCOUNT CO.
2000 Cypress St. W.M. FA 3-5819

SEE
FLYING LAWN MOWER
BY TORO
Jordan's Saw & Marine
109 Trenton, W.M. 387-0443

NEW custom made wedding dresses for sale. Call FA 3-1418 after 5.

YOUNG man wanted to sell on the bridge. Repair furniture for the bride.

CRYSTAL and China. Drop in and see my new shipment. Brennan Utilities.
RETT'S INC. 300 Trenton, W.M. FA 3-4491

GOOD used window air conditioners, will sell with guarantee, GREGG'S, 501 Wash. 323-4543

MAPLE dinette set. 4 chairs. Finest selection. Brennan Utilities.

(42) Articles for Sale

LAWN MOWERS. One year guarantee Heavy gauge $33.58; 3 hp. with Briggs Stratton motor, 4 cycle, 21" cut. Only $39.97.

GIBSON'S
3000 Louisville Ave. Monroe

CUSTOM built Cabinets, Installed
FEEDERS SUPPLY
3700 Jackson St. FA 2-8350

Let Us
Demonstrate
Free
New Shopping Turtle
Mowers
30" CUT, will mow 1.4 acres per hour.
Martin's Engine Service
707 Trenton, W.M. FA 3-7567

(43) Articles for Rent

STEAM cabinets and reducing equipment. Barker's Rent-Alls, Monroe and W.M.

FLOOR SANDERS, Polishers and Edgers, Power Tools and House Jacks, Hospital Beds, Wheel Chairs.
Pipe Cut & Threaded
New York Hdwe. & Furn.
625 DeSiard St. Dial FA 2-4494

(44) Household Items

SINGER portable, makes buttonholes and Zig Zags with attachments, pay balance of last 6 payments at $7.78 mo. Call Hortman's. 387-0143.

KENMORE washer, like new, $70. Guaranteed, call FA 3-7249.

Good Used Refrigerators and T.V.
K & K APPLIANCES
Highland Shopp. Center, W.M. FA 2-1607

PRACTICALLY new houseful of furniture. See Owner 504 S. 3rd, W.M. 387-0178.

GAS dryer, perfect condition $75. Will consider terms. FA 3-6433.

MAPLE twin beds. Balance due $99.50 will sell on terms to reliable party. FA 3-6433.

KARPEN couch $35. Brass fire set $20. Antique lamp table. FA 2-0757.

PLATFORM rockers, all colors, cheap. Walker Mattress Co., 605 Jonesboro Rd. FA 5-6329.

FURNITURE SALE
IN PROGRESS!
Discounts Up To 30 Per Cent
HENRY'S
FURNITURE & APPLIANCE
607 No. 18th St. FA 322-8098

STOVE, $39.95; Refrigerator, lg. freezer, $45; Kenmore auto. $45. Young's, FA 2-9325.

REFRIGERATOR, good running cond. $35. 110 Air conditioner, $55. FA 5-6821.

NEED a good sewing machine? Call Walker Mattress Co., 605 Jonesboro Rd. FA 5-6329.

GOOD used refrigerators, $35 Up
J. ADAMS FURNITURE
2220 Louisville Ave. 325-8269

USED 2 PIECE bedroom suite $29.95
9x12 LINOLEUM rugs $5.95
USED refrigerators $29.95
USED gas ranges $39.95
Walsworth Furniture Co.
"We Buy Used Furniture"
225 Commerce St. W.M. FA 5-8128

ONE, 1 ton air conditioner, 12 cu. ft. chest freezer, $85. 373-0463.

SEVERAL Nice Electric Ranges $64.95 up
REFRIGERATORS $39.95 up
NICE Upright Freezer,
new unit, Like New $159.95
REAL NICE Television Sets $39.95 up
USED Air Conditioners $74.95 up
GUARANTEED used electric gas ranges $49.95 up

APPLIANCE
CENTER
1010 No. 4th Ample Parking FA 3-4437

GE used, less than 10,000 BTU, 220 volts, used less than 1 season. Owner moving $175. Ph. 323-0964.

SEVERAL re - upholstered sofas and chairs. Walker Mattress Co., 605 Jonesboro Rd. FA 5-6329.

REFRIGERATOR cross top freezer, Magic Chef Stove, Dinette set. FA 2-6496.

LOOK!
HOUSEFUL
New Furniture
$248
- 3 pc. bedroom suite, mattress and boxsprings.
- 9 pc. Living room suite
- 5 pc. dinette

NOTICE
Good used stove and refrigerator only $59 with above.

EASY TERMS
BARGAIN LAND
2208 Cypress, W. M. 387-8157

BY Individual-BARGAINS. Tappan range; kitchen table, 4 chairs; 3-piece bed, mattresses; double bed. FA 5-8227

18 FT. Coldspot, upright deepfreeze, late model. $150. FA 3-5284.

EVERYTHING must go at reasonable prices. Furniture Store, 813 Natchitoches, W.M.

REPOSSESSED Singer automatic machine. Makes fancy stitches, button holes and Zig Zags without attachments. Cabinet or portable model, $5.00 per mo. Hortman's, 1209 Cypress St., W.M.

RED wood picnic tables and benches. Antique refinishing and reproductions. Colbert's Hardware

Colbert's Hardware
401 Natchitoches, W.M. FA 2-4114

SLIGHTLY used 30" gas eye level electric range. Coppertone color. Was $259.95 NOW $218. No money down. Montgomery Ward. FA 3-0823.

POGUE ATKINS
AIR CONDITIONING, HEATING
AND PLUMBING CONTRACTORS
300 Stanley Ave. FA 3-1394

Don't Dare
BUY ANY
Furniture, Appliances
Sewing Machines or
Record Players
Until you check our prices
BIG SALE CONTINUES
No down payment
No Payment til June 25th
Payments as low as
$5 mo.
House of Bargains
DISCOUNT HOUSE
907 Cypress, W.M. FA 3-6433
Across street from Rivers Ford

Crawford Mattress Factory
Mattress Renovating and Upholstering
Farmerville Rd. W.M. 396-2542

Twin City Mattress Co.
All Out Of Town Service
307 Coleman, W.M. FA 3-4134

T.A.G.

1 Ton Frigidaire air conditioner	$118
Used Dryer	$60
Used Good Refrigerator	$50
Used Gas Range	$50
Like New Frigidaire Washer	$110
New 4 Cu. Ft. Chest Freezer	$158

DANIEL
APPLIANCE
AND MAPLE SHOP
$0 DOWN
90 DAY Guarantee with all service on used appliance. 323-4487
Authorized Frigidaire Sales & Service
401 N. 19th

FOR appliances and furniture call
HEFLEY'S FURNITURE CO
901 Washington, W.M. 322-7473

DENNIS THE MENACE By Hank Ketcham

MERCHANDISE

(44) Household Items

Bargains in good used automatic washers, refrigerators, gas ranges, air conditioners. New 5 piece dinette $79.95
3 piece living room suite $39.95
5 piece vinyl or fabric living room suite $79.95

WARREN
204 Trenton, W.M.
FA 5-4301
COMPLETE SALES AND
SERVICE ON ALL
PHILCO-BENDIX APPLIANCES

(45) Bargain Counter

DEEP fryer, GE hand mixer, lawn chair, all for $12. FA 5-3062.

(46) Musical Merchandise

CONSOLE piano, rich tone, finest make, like new, for bargain $650. FA 2-8767.

BLACK Pearl Drum Set. Bass snare, tom tom, cymbal and accessories $25 Down. Easy Terms.
DEW MUSIC CO. Downtown FA 3-8137

NEW Electric Guitar and Amplifier Outfit complete $89.95
GATES BAND SHOP
1312 Louisville 387-1947

ROARK BROS.
Your Headquarters for
- PIANOS - ORGANS - SHEET MUSIC
- GOSPEL MUSIC - GOSPEL RECORDS

NORTHEAST Louisiana's Oldest and Largest Music Store where you can buy a Piano or Organ on YOUR TERMS, and get "Personal Attention."

YOU can buy our merchandise and be assured of service should you need it. See us BEFORE you buy.
702 Jackson St., Monroe, La. or Ph. FA 3-7090

JOHNNY L. WARD will repair or rebuild your musical instrument. Reconditioning service.
INSTRUMENT SERVICE CO.
339 DeSiard Dew Music Bldg. 325-2001

$175 SILVERTONE portable Chord Organ, used 1 yr. $100. 323-7762, FA 5-7862

PIANOS
THE BEST FOR LESS
EASY TERMS
HOUSE OF BARGAINS
DISCOUNT HOUSE
907 Cypress, W.M. FA 3-6433
Across street from Rivers Ford

Student Guitar $12.95
DEW MUSIC CO. Downtown FA 2-8137

Marine Piano House
NEW and used Pianos. Thomas organs. 24 months with no interest or carrying charges. Free Service.
2210 Dick Taylor FA 3-2622

(47) Television

CUSTOM T.V. SERVICE. 2711 N. 7th. W.M. Call Charles MaGeuirk, 323-8519.

MITCHELL'S TV SERVICE
All work guaranteed. FA 2-5669

JEAN'S TV & APPL.
At Foot of Hiway 80 Bridge
105 Bridge St. W.M. Ph. 325-1276
Open 'til 9 nightly
Easy Budget Terms
Guaranteed

21" MOTOROLA table model	$50
21" ZENITH table model	$50
21" CAPEHART table model	$50
21" RAYTHEON table model	$50
21" GE Table model	$40
21" CROSLEY Console	$40
6,000 BTU Air cond.	$40
36" APARTMENT range	$25

Compton T. V., Inc
Good used T.V. Sets, $39.95 Up
Authorized RCA Sales and Service
3710 N. 7th St. W.M. 323-7749

(48) Business, Office Equip.

TYPEWRITER REPAIRS
Free Pick Up Delivery
Standard Office Supply Co.
125 St. John FA 3-4277

URGENT: must sell at once. no reasonable offer refused. Contact Frank Terrell, Ph. 325-8600 to buy the following equipment:
1 walk in cooler 8x8
1 meat display box, Viking
1 grill
1 meat slicer
1 meat block
1 cash register, R. C. Allen
1 Coca cola box
3 wooden counter, wooden
1 serve your self display box, Viking
4 shopping carts
1 vegetable box
3 vegetable tables, Viking
1 frozen food box, Seiegel

Cafe-Store-Equipment
Hancock-Martin
611 N. 8th FA 5-1474

(49) Sporting Goods

WANTED: GOOD USED SET OF GOLF CLUBS, CALL FA 2-3690.

1954 FORD schoolbus, converted to lunch-tion camping trailer. Excellent condition FA 5-7200.

CURLEY'S BAIT STAND
FRESH Catalpa worms and crickets. Rim bait for night service. 1801 Trenton W.M.

DUKE'S GUN WORKS
MILITARY RIFLES altered to sporters, expert gun work. Call DUKE'S, FA 5-3960

WINCHESTER model 88 .243 caliber with Bausch and Lomb 2½-8 power scope. Very good condition. $150. Ph. 387-0334

WANT To Catch The BIG Ones? See GENE For Your Fishing Supplies.
GENE'S SPORTING GOODS
700 Block South Grand FA 3-2834

HATTE'S HARDWARE
We Buy Sell and Trade Guns
Hunting and Fishing Licenses
Plenty Ammunition
815 Washington, W.M. FA 3-2654

FISHERMAN'S HEADQUARTERS
For Boat Trailer Tires
SAGER GENERAL TIRE
N. 4th and Pine FA 3-2841

WE appreciate your business at Woods Sporting Goods. 387-0822.

CATALPA WORMS
REGULAR ½ medium brown bass 1½ oz. 8¢ each Wholesale to bait stands, per each. Wholesale to bait stands, per dozen. Located 3 miles South of Ruston, La., on U.S. Hwy. 167. Just South of Ruston Drive. James L. Marler, Ph. 255-3610.

(50) Boats & Accessories

16 FT. Fiberglass boat, complete with windshield, steering wheel and cover. Electric starting motor. 75 HP Evinrude. Tilting trailer $2150. See at Motor Sales Service Center, 2310 Cypress, W.M.

AQUA Plain racing type boat, $37.50. Phone FA 2-9498.

14 FT. aluminum Dura-Craft run about with motor controls and windshield. 18 HP Johnson electric start motor. FA 5-7409.

17 FT. ARISTOCRAFT hardtop, 50 H.P. Johnson, Magnolia trailer. FA 2-3297

(50) Boats & Accessories

14 FT. boat, 35 HP electric start Johnson, skis, trailer. $450. FA 5-8648 after 4 p.m.

25 HP Scott Atwater McCulloch motor, $75. 323-2777, 323-7766.

35 H.P. Runabout with trailer, ready to go. $350. FA 2-5847 after 6 p.m.

COMPLETE ski rig, 40 HP motor, $650. Phone 373-0816.

BOAT, trailer, 35 HP electric start Johnson, $300. FA 2-4794 after 5.

14 FT. Carter-Craft, Evinrude, electric starter, skis, trailer, $525. FA 2-8429.

14 FT. FABUGLAS boat fully equipped with canopy. 60 HP Johnson with trailer, $600. FA 3-0907.

14 FT. Glass Magic boat and trailer complete with new 100 HP motor that has less than 10 hrs. on it. $1,795 complete. Phone 435-6471, Winnsboro, La.

16 FT. Swankcraft boat and trailer complete with 75 H.P. motor. Excellent condition. $650 complete. Phone 435-6471, Winnsboro, La.

BOAT TRAILER TIRES
All sizes from fishing boats to yacht
B. F. GOODRICH STORE
900 Louisville FA 3-1141

SEE the all new Mercury 3.9 Twistgrip control. Full gear shift.
GOOD FOR ALL LAKES
NOTHING DOWN
NOTHING DOWN
Brewster Marine Service
Evinrude — Mercury
3111 Breard St. FA 3-8357
"Between Louisville Ave. and Sterlington Rd."

LAST CALL
for 1964 JOHNSON 3 H.P. Motors
Reduced to $149.50
Save $30.00 while we have
A Few Left
2 Year Warranty

TRADES—EASY TERMS
Howard Griffin, Inc.
700 Block South Grand FA 5-9652

FISHING BOATS

10 Ft.	$64.50
12 Ft.	$75.00
14 Ft.	$87.50

Nothing Down - Up To 24 Mos. to pay
Howard Griffin, Inc.
World's Largest Johnson Dealer
700 Block South Grand FA 5-9652

(51) Water Wells

DIXIE WELL SERVICE
Water Wells Drilled & Repaired
GUARANTEED FA 3-9247

FEAZEL WELL SERVICE
Modern Well Boring Equipment
Hiway 80, W.M. Ph. 396-2461 day or nite

RAY'S WELL SERVICE
WATER wells, drilled, & repaired. Guaranteed. 24-hour service. FA 5-1556

FAIRBANKS-MORSE PUMPS
E. R. KIPER HARDWARE
703 N. 5th St. Dial FA 2-4412

(52) Bldg. Materials, Services

APPROXIMATELY 500 ft. new 1x4 B and better end pine flooring, must be sold. Left over from job. $85. 387-0179 weekdays after 5:30

BARGAINS IN
OLD BRICK
THERMO-PRODUCTS CO. 325-1067

(53) Machinery & Tools

SWAP good car or pick up for a portable welding machine. Call Frank Terrell, 400 Jewel St. W.M. FA 3-9246.

MOTOR CRANES
Salley Transport Co.
2551 Cypress FA 3-1096

Air Compressors and Tools
Rentals - Sales - Service
SAM MARRS, INC.
211 Sterlington Rd. 325-5611

WANTED: Land to clean. Good working condition, with dirt, clearing blades. $2,650 See Adley Sikes, Rt. 1, Farmerville Ph. 368-4966 or 368-4865.

SALES - SERVICE - RENTALS
R G R EQUIPMENT CO.
3709 DeSiard 387-0102

(54) Farm Equip. & Supplies

9 INTERNATIONAL LOADER FOR SALE, PHONE 373-0131.

USED Allis Chalmers, middle buster, disc. $425. FA 2-2477, 8 a.m. to 5 p.m.

LATE model FARMAL Super M with cultivator, 4 row planter. FA 3-8941. Jim Baker.

FOR Farm Equipment, FA 3-7449. Now Tractor and Equipment, FA 3-7449.

18 FERGUSON tractor, 1 8-end Ford tractor, 1 Fend Ford tractor, all with equipment. Excellent condition. Phone 435-6471, Winnsboro, La.

4 ROW Farm All planter, good condition. Also 4 row cultivator. $85 each. Phone 435-6471, Winnsboro, La.

Prentice Lee Tractor Co.
SALES - SERVICE - RENTALS
2312 Cypress St. W.M. FA 5-3950

(61) Furnished Apartments

WOODLAWN MANOR
APARTMENTS
Some of our apartments are nearing completion and a number of people have already reserved their apartment by putting up a small deposit.

Manager, Mr. R. P. McKay will be around from 1-6 pm daily to assist you in getting a good location.

Call 322-2713, or stop by today, at Woodlawn Manor on Shannon, 18th and Shannon Sts.

MERCHANDISE

(54) Farm Equip. & Supplies

SERVICE Station Automatic Nozzles
Bo Equipment & Supply Co.
600 Winnsboro Rd. Phone 387-0361

Creosote posts, barn poles, lumber
MARION PRESSURE TREATING CO.
Ph. Marion, La.: 292-6868, nights 292-4935

WANTED: one small irrigation system. Phone FA 5-1948.

CHORE MASTER TILLERS
RENTALS—SALES—SERVICE
Easy Finance Plan—Carter's Feed & Seed

(56) Seeds, Plants, Supplies

ROTTED sawdust and pine straw, $7, pick up load. FA 2-2936.

SANDY loam top soil, drive way gravel, fill dirt, yard dirt, sand, gravel. Call L. H. HEMPHILL at FA 5-7301.

END OF SEASON IRIS SALE
146 VARIETIES (96 not offered before) - 12 for $3. Marv's Iris Garden off White's Ferry Rd. W.M. turn right at Fair Park Church. 323-6274.

GIVE Iris for Mother's Day, Shirley's Iris Garden on Prairie Rd. Open daily on Cheniere Dam Rd. Call FA 3-0031.

Quality Vegetable Plants!
TOMATOES — 9 VARIETIES
PEPPERS — 6 VARIETIES
EGG, CANTALOUPE, WATERMELON, CUCUMBER AND SQUASH PLANTS.
SWEET POTATO SLIPS
BEAN STICKS TOMATO STICKS
BULK GARDEN SEED
EXTRA SELECT BEDDING PLANTS
PARKER HARDWARE
& GARDEN CENTER
(FORMERLY TOWER SEED STORE)
109 STERLINGTON RD. MONROE

BUSH Hog, disc and blade work. Call FA 3-1600.

FILL dirt, pit run gravel, front end loader. J. B. Smith. 323-9817.

ROTTED sawdust and pine straw $5 delivered. Call FA 3-7496 after 4 p.m. weekdays, anytime Sat. or Sun.

TOP SOIL, fill dirt, pit run gravel, river sand. J. B. SALLEY, FA 3-4866.

PLANTS AND BULBS
LANE WILSON SEED CO.
700 Louisville FA 3-8680

PLANT that Garden Now. See ROYAL FEED & SEED, 812 DeSiard St.

GOOD top soil, fill dirt, pit run gravel $14 FA 373-0651.

SAND, fill dirt, road gravel. Delivery. GROVER EDWARDS. FA 5-7463.

(59) For Sale or Swap

'48 PLYMOUTH coupe, fair condition for fishing motor. Phone 325-0079.

Trade Your Old Furniture On New At
Millsaps Furniture Co.
303 Trenton W.M. FA 3-1818

YOUNG Buckskin horse and saddle for trade for cow and calf. FA 5-3847.

(60) Wanted to Buy

WANTED to buy, good used apt. size electric range. FA 3-1982.

WANTED TO BUY Pine and Hardwood saw logs. Ph. Bastrop (collect) after 6 p.m. 281-6702

WANTED TO BUY
SACKS, IRON, BATTERIES, RADIATORS, BRASS, COPPER, OFFICE FURNITURE, ETC.
THE LIEBER CO.
100-11th FA 3-4639

WANTED to buy: 9 N Ford Tractor, reasonable, good one not needed. Also buy Cub tractor. Call FA 5-0421, after 2:30 p.m., 373-1681 Sundays.

WE BUY SCRAP IRON AND ALL KINDS OF SCRAP MATERIALS
Twin City Scrap Materials
104 Mississippi St. FA 3-9412

WE buy used furniture & appliances
GLOBE FURNITURE
1419 DeSiard FA 2-6290

YOUR used or discarded washers, dryers, refrigerators and stoves. 323-4959.

We Will Buy or Trade for used furniture
New York Hdwe. & Furn.
625 DeSiard St. Dial FA 2-4494

WE BUY used Furniture - Appliances
Exchange Hdwe. & Furn.
105 N. 4th FA 2-3866

WANTED TO BUY
PIANOS of all description. Highest prices paid. FA 3-2622

WE buy gold, silver, diamonds & antiques. Old jewelry, coins, R & A Jewelers.

REAL ESTATE FOR RENT

(61) Furnished Apartments

1301 JACKSON, Washer plumb, large yard nice for children. FA 3-0641, FA 3-6221.

NORTHSIDE, W.M. Modern air conditioned apartment, 1 bedroom, $65 mo. FA 2-8230 or FA 2-6949.

NEAR Neville, 408 Hilton, upstairs duplex. Deposit, no pets. Adults. 2-2776; 325-6829.

LARGE 3 room apt. 2 closets, bills pd., private bath, $85 mo. Inquire 411 Washington, FA 3-1079.

NORTHSIDE FURNISHED APT.
BY APPOINTMENT CALL 323-6274

EXQUISITELY FURNISHED duplex apartment. Large living room, dressing room, dining room, kitchen, bath, large screen porch with upstairs den. Adults. 2 blocks Business District. 1 large section of town. On busline. Couples only. Carport. FA 3-9956.

CORNER - 2 & 3711 Ridge Ave. and Cepbyr, W.M. Air conditioned, 2 bedroom apt. Carpet throughout, electric kitchen. $85. Phone FA 5-5715.

COTTAGE, bedroom, kitchen, shower, window fan, rent reasonable. FA 2-1935.

BEL AIRE APARTMENTS
1 BEDROOM nicely furnished apt. Now leasing. FA 3-5990.

211 OUACHITA and 506 So. 3rd, 3 room apts. Bills pd. Adults. FA 3-8505

211 LOUISE ANNE, 3 room, large downstairs apt. Bills pd. FA 3-8505.

DOWNTOWN
MODERN, convenient, centrally air conditioned efficiency apts and rooms. Linens and maid service. Bills paid. Riverview Apts, 226 So. Grand. 387-0469.

207 HILTON, nice 3 room duplex apartment. Bills paid. $75. Also 1 room. FA 5-7069. FA 5-5998.

DUPLEX, 3 rooms, bath, carport, garage, on Forsythe Ave. Available May 1, call FA 5-5998 after 5 or 9:30 p.m.

UPSTAIRS 3 rooms, bath, bills pd. $60 mo. 1010 N. 7th. FA 5-6631, FA 5-2676

2400 AUBURN AVE. Luxury downstairs apartment. Redecorated throughout. 2 bedrooms, air conditioned. BILLS PAID. Couple only. Call FA 3-6633.

BACHELOR'S APARTMENT
CLOSE in. Beautifully furnished, one room, kitchen, bath. $75 mo. For adult. Ample parking. FA 2-0276.

WANTED: Rent furnished two bedroom house or apartment on North side West Monroe or N. Monroe. Will rent or lease for one year. Write box 357 CARE News-Star-World.

COLLEGE area, small efficiency, pvt. bath, private entrance. Bills paid.

2 ROOMS, pvt. bath, washer plumb, all bills paid. FA 2-8646.

1 ROOM apartment, 419 St. John, $50 mo. Bills paid.

NEW extra nice 1 and 2 bedrooms, central air cond. kitchen and bath and bed. College Town Motel Apts. 3800 DeSiard. 322-6860

COLLEGE AREA — 3811 Spurgeon Dr. Nice 1 bedroom apt. pvt. entrance. AIR CONDITIONED — BILLS PAID. $85 mo. 323-2770, FA 2-4572.

EFFICIENCY apt. private bath, bills pd. Close in. FA 3-0420.

207 JACKSON St. Grand, clean, 2 room, bath, bills pd. $45. FA 5-7069, FA 5-5998.

REAL ESTATE FOR RENT

(61) Furnished Apartments

READY now. 4 Large brand new 2 bedroom apartments, air conditioned. Couples only. Call 373-2517.

BRAND new apts. Pvt. entrance, insulated, private bath. Bills pd. Broadmoor Motel Apts. 373-2521.

2 BEDROOM, W.M. northside, paneled kitchen, air conditioned, carport, 1 child. FA 2-4698 or FA 2-8232.

2 ROOMS, private bath, 2 private entrances, adults. 1404 Jackson St.

2 ROOM furnished apt. $15 week and bills paid. Ph. 373-0745.

1904 SO. Grand, clean 2 rooms, bills pd. $45. FA 5-7069, FA 5-5998.

207 LOUISE Anne, private bath, pvt. adults, bills pd. Davies. FA 3-8505.

NICE 1 room apt. College area. FA 5-5350

3 ROOMS, pvt. bath, upstairs, bills pd. 1000 St. John, $16 wk. FA 2-7739.

COUPLE, pvt. air conditioned, partly furnished apt. $68 mo. FA 5-6917.

CONVENIENT air cond. pvt. entrance, bills paid. Adult. FA 5-4650.

AIR conditioned large 2 bedroom, plenty of storage, garage, $60 mo. Call after 2 p.m. 323-2681.

LARGE 2 bedroom, private bath, kitchen, all furnished, utilities. FA 3-1672 or 325-3624 or 322-4203.

BEDROOM, HALL AND KITCHENETTE
Bills Paid Adults FA 3-3711

CAROL ANN APTS.
College Area FA 3-4233

COLLEGE area. New 1 and 2 bedroom apartments, completely furnished or kitchen furnished. Washeteria. FA 2-8803.

1000 FORREST, clean 3 room, bath, bills paid. $45. FA 5-7069, FA 5-5998.

2 ROOMS, kitchen, bath, bills paid. 1001 Ludwig, Ph. FA 3-8007.

NICE clean 4 rooms, bath, completely private, $55 mo. 410 Stubbs. 323-2983.

3 ROOMS, children accepted, apply 208 Jonesboro Rd.

SOUTH Monroe, 1 Bedroom duplex, washer plumb, 220 wiring. Couple. 323-4662.

NORTHSIDE, W.M. 3 rooms, pvt. bath, Upstairs. All bills paid. FA 2-3847. FA 2-7447.

UPSTAIRS, no children. 1 child, $15 wk. or $55 mo. FA 5-1040.

NEW NAYWOOD APTS. W.M. 1-2 Bedrooms. All electric, carpet, patio, pool. Phone 323-8800 or FA 5-5719. FA 5-4550.

NEAR New Frances apts. Large two bedroom, plenty of closets, nicely furnished. FA 2-5555

NICELY furnished living room, bedroom, sound proof paneled walls, carpets, drapes, couples. Adult only. Phone 322-6608.

KINGSTON APTS.
2 BEDROOM furnished $95 and $120 mo., unfurnished $85 and $100 mo. carpet throughout, drapes, air conditioned. Phone 325-1122 or 322-1097.

NORTHSIDE duplex, air conditioned, apartment, 3 rooms, carport, apartment. $75 and bills paid. Call Faulk and Foster

Upstairs Apartments
(1) 3 room, (1) 2 room
Bills Paid FA 3-0969

DUPLEX, clean well furn. 216 Catalpa, business woman preferred. FA 2-7802

NORTHSIDE: 2500 Oliver Rd. Real nice 1 room furnished apt. AIR CONDITIONED, water paid. FA 2-4572.

ATTRACTIVE 1 room apt. bills paid, couple only. FA 3-5257, FA 5-0311.

2500 OLIVER RD. NORTHSIDE, AIR CONDITIONED. LIKE NEW 1 BEDROOM BRICK APT. ON BUSLINE, WATER, GAS PAID. 323-2770; FA 2-4572.

1029 LOUISE Anne, 2 and 4 room private baths. Bills pd. FA 3-8505.

(62) Unfurnished Apartments

2 BEDROOMS, 314 N. 4th St., $45 month, phone FA 3-5687

SPENCER. Two bedroom brick duplex with garage, 220 wiring, washer plumbed, small yard, $85 month. Available May 15. Call FA 3-4681 after 5 p.m.

LUXURY APARTMENT
Northside Monroe
3 BEDROOM, 2 baths, spacious. Complete all electric built-in kitchen. FA 3-6203

309 HALL St. 4 rooms and bath. Bills paid. FA 3-4468.

2 BEDROOMS, living room, glassed in porch, air conditioned. Adults. $55. 1608 S. Grand. 322-4976.

NORTH 5th Duplex, 4-rooms, bath, carport, FA 2-8551 or FA 2-3770.

PRIVATE, 3 rooms, bath, paneled, tile. FA 3-2860, FA 3-3066.

Air Conditioned
AND newly decorated 5 rooms. New electric stove, refrigerator. $80 mo. UPTOWN at 211 Coleman, W.M. TERECE SALLEY, FA 2-8991, FA 3-3854

SOUTHSIDE Like new duplex, 2 bedrooms, plenty of closets, washer plumbing. Nice back yard. Call D. H. Long, FA 2-6611 days, FA 2-2531.

(63) Furnished Houses

2 BEDROOM, 710 Keller St. W.M. $65 month, 325-2075

3 BEDROOM, 204 Linderman, W.M. Adults only, FA 3-1409

SMALL air conditioned cottage, 2709 So. Grand. $60 month. FA 3-8647.

126 SPLANE DR., W.M. three rooms, bath, $75 mo. FA 2-3845.

2 BEDROOMS, Southside, close to school. FA 2-8670.

6 ROOMS and bath, 1802 Trailer Park Hwy. 80 W.M. Rent reasonable. FA 3-1621

LARGE 2 and 3 bedroom. Nicely furnished home, good neighborhood, convenient to Olin churches, schools, available June 1st. FA 5-8641.

NICE 3 bedroom. Busline, automatic washer, $77.50. FA 3-5037

AIR conditioned, clean, 1 bedroom cottage. 2201 So. 2nd St. FA 3-9556

AIR conditioned, clean, 1 bedroom cottage. Couple only. FA 3-1911 or FA 2-7849.

211 LOUISE ANNE 3 bedroom, newly decorated, bills paid. $75 mo. Adults. FA 2-8223.

7 ROOMS partially furnished house, good location. Call FA 2-3845

(64) Unfurnished Houses

410 WASHINGTON, 5 rooms, $45 month. FA 2-8551, FA 2-3770.

3 ROOMS, 405 Pullen, 1001 Katie St. FA 3-4020.

1818 JACKSON, remodeled, paneled, like new, $75. FA 2-3845.

2 ROOM house, for rent, $25 mo. 703 Winnsboro Rd. FA 3-0820.

RENT or sale, 3 bedroom, located in Wheelis, W.M. 396-2160 for information.

4 ROOM house, nice fenced pasture. FA 3-2651, FA 2-5840 after 4 p.m.

COLLEGE area. 4 bedrooms, 3 baths, call Faulk and Foster

REAL ESTATE FOR RENT

(64) Unfurnished Houses

603 OUIDA, W. M. 3 rooms, bath, $35 mo. Lorris Pettit, FA 3-2704.

316 and 320 DREW, W.M. 5 rooms and bath, $45 mo. Phone FA 2-3739.

DOWNEY Lane, Brick, living room, dining, den, 3 bedrooms, 2 bath, $115 a month. Phone 325-1676.

20 COURTNEY, lovely brick home, 3 rooms. Convenient bus. FA 5-1679.

BRICK, 3 bedrooms, 2 baths, family room, built-ins. STUBBS-VINSON RD. Bruce Bairnsfather, Realtor, 322-7792

902 PARGOUD Ave., off Jackson, 3 rooms, bath. FA 2-6754 nights.

211 S. 4th St., 5 room house, all conveniences. Rent $35. FA 3-1679.

5 ROOMS and bath 203 Adams St. $45 FA 2-5112 or FA 3-4098 after 6 p.m.

NORTHSIDE brick home. Fireplace in living room, formal dining room, kitchen, 3 bedrooms, 2 baths, air conditioned, carport. Phone FA 3-1679.

FOR rent South Monroe, Charmingdale. Large 3 bedroom, family room, garage. Ph. Mrs. Irene Reid. FA 3-1679.

2 STORY, 3 bedroom home. Central heat, air cond. 2401 Jasmine. $120 a month. Ph. FA 2-3805.

ST. JOHN, 3 bedrooms, 2 baths, dining room, built-in kitchen, den, $100 a month. Ph. FA 5-6331 days, FA 2-1826 nights.

407 FREDERICK St. near Lexington School, 3 bedrooms. Ph. FA 2-6898.

906 SO. 5th, 2 bedrooms, large yard, fruit trees. $85. FA 5-4772.

LARGE house for home or business. 700 N. 4th. Phone FA 3-1679.

4 ROOM house and bath in Buckhorn Bend. Couple only. (Prefer retired couple). Ph. FA 3-1679.

2 BEDROOMS, living room, kitchen and bath. FA 2-5112 or FA 3-4098.

(65) Rooms with Board

NICE rooms and board, close in, Elderly or working people. FA 3-7266.

ROOM and board reasonable. Anderson's Boarding House. 106-7th St. 323-1488

(66) Rooms Without Board

PRIVATE COTTAGE, Glenmar Ave. New Beautyrest mattress. CALL 323-2829.

CLEAN rooms, adjoining bath with private entrance. FA 3-2868.

CLEAN rooms, 107 Arkansas St., gentlemen. $7.50 per week.

CLEAN, comfortable rooms, private entrance, Gentleman. 110 Ouachita Ave.

CLEAN, comfortable room, good beds, working gentleman, or lady. 508½ Rosedawn, call FA 2-3922.

NICELY furnished, close in. Men only. 108 S. 4th, Monroe. Ph. FA 2-1826.

UPSTAIRS bedroom with private shower, TV and den. Call FA 2-0276.

HOTEL FRANCES
PRIVATE Bath-Maid Service
Rates from $45 mo. FA 2-7151

AIR conditioned bedrooms, t.v., phone, private bath, convenient downtown, $7 wk. Beauvoir Hotel, FA 2-3628.

(67) Business Places

FOR LEASE: Present location of Art Shop, available Aug. 1. Approximately 2400 sq. ft. Contact FA 2-3809.

CLOSE in. Call FA 5-8800.

BEAUTIFUL air conditioned office space. Spatafora, 1415 Louisville. Dallas, Texas.

STORE space, at the Corner of So. 4th and Winnsboro Rd. FA 2-8466 day. Close to school and churches. Plenty parking. Phone FA 2-2930.

CAFE for rent or lease, ill health is reason for leaving. FA 2-9222.

NEW air conditioned office building. Will partition, plenty parking. Close in. Call FA 2-2614 or FA 3-8622.

BUILDING, 801 South 2nd, W.M. 950 square ft. FA 5-3125

(68) Offices & Desk Room

NORTH 5th. Vacant 4 room house. Screened porch, paved street. FA 2-4647

MRS. LOUISE GILLILAND
FA 2-2770

508 HUDSON Lane, 600 sq. ft. All utilities, janitor service furnished. Parking space to your door. FA 2-7766

NORTH 5th St. Owner will remodel to suit tenant. Air conditioned.
GUERRIERO
Realtor, office FA 2-0446, home FA 2-8908

OFFICE BUILDING
- 9 Offices
- Air Conditioning
- Parking
- Across From Twin City Shopping Center
- $125 month
- Lease or Rent

CARTER
REALTY COMPANY
REALTORS
OFFICE FA 2-4441
322-1162; 325-0071; FA 5-4483

PLUS OFFICE SUITES
WEST MONROE BUSINESS CENTER
FURNISHED OR UNFURNISHED
Offices, one office suite, large reception room, coffee room with modern air conditioning. TODAY before they are all gone.
TERECE SALLEY
REALTOR FA 2-8991; FA 3-3854

LOUISVILLE BUSINESS CENTER
Southeast Corner of 8th and Louisville
FA 3-1679

(70) Lake & Suburban Prop.

TRAILER lots for rent, all utilities available. Located on small lake stocked with fish. Bayou De Loutre. Phone FA 2-3270

REAL ESTATE FOR SALE

(73) Business Property

EXCELLENT COMMERCIAL lot on Trenton St. 260 ft. on Vernon St.

APARTMENT SITE 160 ft. on King St. Near College. 5 rental units.

3 bedroom home. Central air. Total price $4,400.

Bruce Bairnsfather
OFFICE 322-7792
ZARA MALONE 325-6411

CLASSIFIED DISPLAY

CLASSIFIED DISPLAY

ATTENTION!
Rent Property Owners
LOOK!
WHAT YOU LOSE
Carrying A Vacancy

Loss Per	Rent $25.00	Rent $30.00	Rent $35.00	Rent $40.00	Rent $45.00	Rent $50.00
Day	.83	1.00	1.16	1.33	1.50	1.66

For As Little As **44c** Per Day

You Can Place a News-Star—World "For Rent" Want Ad and Reach Every Prospective Renter in the Twin Cities! Turn Your Vacancy Into Cash Today.

CALL FA 2-5161
ASK FOR THE WANT ADS

REAL ESTATE FOR SALE

(73) Business Property

GROCERY Store for sale. If interested write Box 293 care of News-Star—World

Dealing Exclusively
In Leasing, Rental and Sales Of
Commercial Property
GILBERT FAULK
Commercial Realtor With
Faulk & Foster, Realtors FA 5-4666

550 FT. FRONTAGE by 203 ft. deep on Drago at W. M. city limits.
63,000 SQ. FT. joining Smith-Hotchkiss' new location, just south of Louisville at corner of Lamy Lane. $21,000.
100x150 FT. in 800 block South 2nd (Winnsboro Road) with 2 good houses. $15,500.
RAINBOW Inn. Building, land, and fixtures. $22,500. Terms.
A BUSY corner on Jackson St. and 5 rent houses. $10,500.
EXTRA large tract on DeSiard near North 18th, buildings, and houses go at $22,500.

BUSINESS OPPORTUNITIES

MODERN air conditioned food center and brick home on busy highway corner.
ENTIRE rolling land subdivision. Staked and surveyed. Near W. M. Rodeo Grounds.
DEVELOP this entire suburban subdivision in beautiful countryside, south. Recreation area and business center provided for on plot. Cash in on this man's planning and foresight. Water and sewerage lines can be had.

BEN F. GOZA, Realtor
Office FA 3-5043 Home 387-0760
Steve L. Powell, FA 2-8441

LARGE BUILDING and 2 acres, corner of 165 South and Richwood No. 2.
250 x 151 CORNER Hadley and Van, close in. Ideal for Bulk plant, etc.
DeSIARD RD. Bayou lots, opposite Siesta Motel. No restrictions.
GLENWOOD Hospital area — McMillian Rd., W.M. 3½ acres. Ideal for Medical Art Building, etc.
TINY BELL REALTY, FA 3-1246
ANNIE CRUSE, FA 2-0596

NORTHSIDE of Louisville Ave. 100 x 140 plus alley in rear. PRICED TO SELL!
WE HAVE 2 corners on North 4th that would be ideal for Service station or small business office building.
CORNER North 4th and Arkansas 115x128.
NORTH 4th and Pine. 143 x 60.
THE FLORSHEIM CO.
HENRY FLORSHEIM, Broker, FA 3-9956

FOR SALE OR LEASE
2408 DeSIARD. Lot 93x198 ft. with 60x80 ft. commercial building. Plenty of room for any type business — auto shop, machinery co., repair shop, etc. Formerly Jones Tractor Co. Only $22,500.
MANY, MANY OTHERS, CALL
FONTENOT
AND ASSOCIATES OFFICE FA 2-6611
Nights Odis Fontenot, FA 5-8532
FA 3-0140, FA 2-9765, FA 2-7692

HOUSE with 3 apts. and vacant lot. 411 South 1st. FA 5-7918 after 5 PM or all day Saturday and Sundays.

CENTRALLY located in Twin Cities-7,000 sq. ft. Brick Building, with vacant lot in rear. Will lease or sell with or without vacant lot. Call JAMES AYCOCK, FA 5-6871.

COMMERCIAL LOT — 300 ft. on Commerce Ave. across street from Strauss. $165. per foot.
COMMERCIAL LOT — Breard St. vicinity of Gibson. $110. per ft.
WONDERFUL BUY for apartment builders. 200 ft. on Loop Rd., 595 ft. deep $30,000.
Walker Glenn, Jr.
REAL ESTATE PH. 323-1709

EXCELLENT BUY
BRICK AND STEEL BUILDING with concrete parking along side. Lot adjoining available at reasonable price for additional parking. Suitable for: grocery, appliances, wholesale and any type business. 5600 sq. ft. PLUS shed at back. Priced For Quick Sale.
E. A.
PORTER
REALTY COMPANY
SINCE 1928
REALTORS 325-3826
VIRGINIA GIBBS, FA 3-4160
RONAL HAMMETT, FA 3-8209
BILL BRADLEY, FA 2-3961

COMMERCIAL AND INVESTMENT PROPERTIES BOUGHT, SOLD, LEASED
H. L. ROSENHEIN, Realtor
2400 Louisville Ave. Ph. FA 2-8668

GROCERY store including fixtures and stock. Also 3 bedroom home with double carport and garage apartment. Southside, Monroe. Thames & Co., Ph. FA 5-6327 days; nights FA 2-4298, FA 5-3746.

Troy & Nichols
"List With Confidence"
ACREAGE, LOTS
& COMMERCIALS

CRAWFORD RD. 16 acres, vacant land. Approximately 10 miles from Monroe. Only $6,500.

7½ ACRES, nine miles out on Arkansas Rd. $4,125.

2-STORY brick commercial building on DeSiard across from College, on corner lot. 30 ft. wide 115 ft. long. Approximately 6600 sq. ft. heated and air conditioned area. Mahogany paneled interior. Acoustical ceilings. (5) tiled bath rooms. Many possibilities. Vacant.

2½ ACRES on Milhaven Rd., 7½ acres off I-20 and gravel road.

15 ACRES on Parker Rd. All open and cultivated. Small down, owner will finance 5 per cent interest.

NICE 100x150 ft. vacant lot. Westchester Dr. Only $2,000.

4 VACANT LOTS on Vernon St. Monroe. Only $4,000. for all.

25 ACRES and nice 3 bedroom frame home. 1 mile from Highway 165 South near Riverton.

SOLID masonry building. 4500 sq. ft. Air conditioned. Has 7 offices plus 2 separate buildings containing 2 offices. Lot fronts 50 ft. on Walnut by 104 ft. on Olive plus 100 ft. on N. 2nd by 200 ft. on Olive.

45 ACRES — Half mile North of Bayou Bartholomew bridge. 4 miles from downtown Bastrop. Modern 3 bedroom frame home. 32 head of cattle, tractor —ALL for $32,500.

706 MONTGOMERY AVE., W.M. 130x180 ft. corner lot. Good service station corner.

30x150 ft. commercial lot on 7th in McGuire Shopping Center, W.M. Only $5,000.

100x200 FT. LOT, corner Brown and Mack St., W.M.

2202 DeSIARD. Almost ¾ block of land, good potentials. Call for details.

113x146 FT. LOT on West Fairway Dr. in Forest Park Subdivision, W.M.

OAK ST. and WALLACE RD., W.M. Approximately 1 acre lot for $2,500.

40 ACRES — Commercial — Northside I-20 and Eastside of Cheniere Interchange. Call for particulars.

APPROXIMATELY 12 ACRES on Milhaven Rd. adjacent to I-20 highway. Ideal commercial property.

1601 DeSIARD. 3-story brick commercial building.

CYPRESS ST., W.M. Good commercial corner. $17,500. Owner will finance.

WE HAVE OTHERS
Troy & Nichols
REALTORS, 113 Jackson St., FA 5-2625
MRS. VERNIECE BRELAND, FA 5-5172
NITA BRINSON, FA 2-8206
TRAVIS MAXWELL, FA 3-0689
KARL SOLOMON, FA 3-2211
J. B. (BEN) BRICE, FA 5-2166

Irene Reid, Realtor
LEASE OR SALE
VACANT store building. Park Ave. Ideal for barbecue place, insurance office, beauty shop, or cleaning plant pickup. (525CBN)
Irene Reid
REALTOR-OWNER—I & S REALTY, Inc.
DIAL FA 5-4373
OR FA 3-1679
IRENE REID, FA 3-1679
JUANITA DAIGLE, FA 5-5058
FRANCES ALBRIGHT, FA 3-3912
THELMA BYRD, FA 2-1578
LAMAR MULLICAN, 325-5514
EDITH YARBROUGH, FA 2-6480

LARGE
WAREHOUSE
609 MONTGOMERY, W.M.
OVER 15,000 sq. ft. On concrete slab. 240 ft. fronting Montgomery. Excellent buy — call for details.
LILLIAN H. DAVIS
REALTOR FA 2-8422

REAL ESTATE FOR SALE

(73) Business Property

SALE or lease. 150 x 150 Ft. lot Cr. DeSiard Rd. and Pecan Grove. $19,500. Owner will finance. C. R. Tillman, 373-1262 or 323-9811.

FOR SALE: Seven (7) commercial lots near Nutland Road, on Hatley, South Monroe, a short distance from By-pass 165. Ph. Irene Reid, FA 3-1679.

(74) Farms & Acreage

Farm Loans $25,000 Up
FARMS FOR SALE
Improved and Unimproved
Financing Available
ALLUVIAL LANDS CO.
500 Lake St.
Lake Providence, La. Ph. 693

5 ACRES located just off Caples Road. Lovely homesite. Pine and oak trees. Financing available. Ph. FA 5-6231 days; nights 396-2614.

40 ACRES and 4 room house. 5 miles this side of Eros, La.
40 ACRES unimproved near Girard, La. 35 acres cleared. Has cotton allotment.
Bruce Bairnsfather
REALTOR OFFICE 322-7792
OR DIAL 322-0887
ZARA MALONE, 325-6411

480 ACRES, close in. 2 lakes, 2 houses, under excellent fence. $325. acre.
TINY BELL REALTY, FA 3-1246
ANNIE CRUSE, FA 2-0596

WRITE FOR FREE
CATALOG OF BARGAINS
No. 1016 — Fully Equipped 100 acres. Comes with Tractor, Disc, Plow, Planter. Harrow, Disc Plow, other misc. items. Two bedroom home with all furniture, orchard, springs, good fencing. Everything $7,500. $1,500 down — Balance $600 yearly. NATIONAL FARM AGENCY, Hotel Goldman, Fort Smith, Ark.

31 ACRES near Bosco. 2 houses. 12 acre cotton allotment, all under cultivation. Under fence. On blacktop.
5¼ ACRES. 4 room house with lights, butane gas, good well water. 20 per cent down, owner will finance balance. 10 minute drive from W.M. on blacktop.
10 ACRES. 15 minutes from town, west on balcktop. Covered with pulpwood size pines. All minerals.
Blanche Bourland
Realtors Ph. FA 2-9740, FA 5-2019

480 ACRES, 190 open, 3 bedroom brick veneer home, 8 yrs. old, 1½ acre stocked fish pond, natural gas, on blacktop road. 4 miles north of Holly Ridge on Big Creek. Sandy loam. $100,000.
78 ACRES with nice 3 bedroom dwelling, 1 mile west of Rayville bordering highway 80 and Beouf river, $42,000.
SEVERAL hundred acres woods land for sale. $100 per acre.
LOTS and dwellings in and near Rayville.
Richland Insurance Agency
& Realty Co.
PH. 728-3703 Rayville, La.

Curtiss Anderson
REAL ESTATE & MORTGAGE CO.
Earl Banks, Mgr.
We Specialize in
FARM LOANS, APPRAISALS, SALES
Ph. 325-5104 office; residence 396-2637

Irene Reid, Realtor
ACREAGE
57 ACRES
FULL OF fine timber adjoining Tanglewood Subdiv. Very choice. (AOS)
448 ACRES
OUACHITA PARISH, near Fairbanks. 7 miles from Monroe. Partially cleared. (AON)
1053 ACRES
SOUTH Monroe. Known as the "Cat Farm". 6½ miles from Monroe. Consists of main house, 2 tenant houses, barn, water wells, out houses. Now planted in wheat, beans, corn, some cotton allotment. Now leased. Over $100,000 of improvements for depreciation by wealthy man. ¼ minerals. Good financing available.
1061 ACRES
NEAR CAMDEN, Ark. Fenced and cross-fenced. House, barns, silo. Excellent drainage. (AA)
700 BEAUTIFUL ACRES
PINE STUDDED, off Arkansas Road, with huge pond. Partially cleared and seeded with red clover and grass. Ideal for country home. (AOW)
240 WOODED ACRES
GOOD hardwood and pine timber. Live water year 'round. Good sandy loam. ¼ minerals. Jackson Parish. (AJ)
45 ACRES
JACKSON PARISH. 2½ miles from Hodge and Continental Can Co., facing Beech Springs Road ¼ mile. Ideal subdivision property. Fenced and cross-fenced. 32x160 ft. feed barn. 16x22 grain bin. 390 ft. well with 6 inch casing. Partially covered in lovely trees. (AJ)
78 ACRES
LINCOLN PARISH, right out of Ruston. (AL)
275 ACRES
4 MILES South of Bastrop, 20 miles from Monroe. Pine wood land, no overflow. Good hill land, fine soil, heavily timbered. Extra good financing available. (AM)
63 ACRES
LAKE D'ARBONNE, on the water near the dam. (AU)
40 ACRES
30 ACRES cleared. Union Parish. All fine land. All minerals. 2 ponds. 4 room house. (AU)
50 ACRES
COUPLE of miles past Union Parish line. 3½ acre lake, ½ minerals. Also 13½ acres and 1½ acres. Also 17 acres. All with ponds, stocked, and fenced. (AU)
Irene Reid
REALTOR-OWNER—I&S REALTY, Inc.
DIAL FA 5-4373
OR FA 3-1679
IRENE REID, FA 3-1679
JUANITA DAIGLE, FA 5-5058
FRANCES ALBRIGHT, FA 3-3912
THELMA BYRD, FA 2-1578
LAMAR MULLICAN, 323-5514
EDITH YARBROUGH, FA 2-6480

(73) Business Property

REAL ESTATE FOR SALE

(74) Farms & Acreage

6 ACRES close in. East. 3 acres cleared, ready to build on. FA 3-9565.

LOOKING
FOR LAND
AT A BARGAIN?
HERE IT IS
75 ACRES — T16 — N-R 1E, section 2, south of Cadeville.
T 16 N — R 3 E, 360 Acres. Exceptional buy. $125. per acre.
Walker Glenn, Jr.
REAL ESTATE PH. 323-1709

(75) Houses

JACK L. SMITH
SPOTLIGHTS
FORT MIRO
TREE TOP TALL in value! Already financed. Pay $1500 down, assume 4¾ per cent loan, payments $81.50. Brick; 3 bedrooms; ceramic bath; built-in kitchen. Central heat, attic fan, drapes. Carport. Lot 75x121.
ST. JOHN DR.
WILL CONSIDER TRADE
HAVE YOU HAD A STAMPEDE OF LITTLE IMAGES? Here's the large home you need! 3 bedrooms, 2 baths, living room, separate dining room, kitchen with built-in oven and burners, screened porch with quarry tile floors, 3 air conditioning units. Double carport. Landscaped 75x137 ft. lot.
PRESTIGE LOCATION
YOU'LL MARVEL at the many inviting features of this brick home with approx. 1700 sq. ft., 2 years old. Centrally air conditioned, carpeted thruout, acoustical ceilings, drapes. 3 bedrooms, 2 tile baths with dressing tables, glass enclosed showers over tubs, ash paneled kitchen-family room with built-in G.E. oven and range, breakfast bar with 6 bar stools, corlon floor. Double carport. Landscaped 100x150 lot, trees, patio.
WEST MONROE
CARTER DR.
CHANCES ARE you've admired this loads of times, now it is for sale! Built by contractor for own home! Beautiful tree-covered 100x396 ft. lot on the lake in Lindsay's Countryside Addn. 3-year-old brick, 3 bedrooms 12x13, 13x14, 14x15 (2 are carpeted); 22x15 living room; built-in kitchen with oven, range, dishwasher, disposal; extra large birch paneled family room. Central air conditioning, drapes, corlon floors. Entrance patio, with broken quarry tile, plus back patio with built-in barbecue, broken quarry tile. Double carport.
FOR COLORED
USE YOUR
G.I. LOAN NOW
NO MONEY DOWN
Just Call — we handle it all! These homes are in select area, with paved streets, near schools, shopping center, bus line.
603 SOUTH 13TH
CROSS MY HEART — this home is ideal for your family! It's like new with 3 bedrooms; paneled den; kitchen with ventahood, Formica topped mahogany cabinets, attic fan, panel ray heat, fully insulated. Carport and storage. Large lot.
609 SOUTH 13TH
ONE JUMP AHEAD of other homes in its price range! It's like new with 2 bedrooms, living room, separate dining room, kitchen, and one of the bedrooms is 14x20 ft.! Garage.
607 SOUTH 13TH
"STEM TO STERN" this home is just like new! 3 bedrooms with built-in bunk beds in one bedroom; attic fan; Formica topped cabinets, ventahood; central heating. Lot 60x150 ft.
JACK L. SMITH
REALTORS 1214 NORTH 18TH
DIAL FA 5-6331
NIGHTS AND SUNDAYS
WELZIE L. GARRETT, FA 2-5642

(73) Business Property

MONROE'S CHOICE
COMMERCIAL AREA
CORNER PINE AND NORTH 17th
CHOICE OFFICE - WAREHOUSE
1080 sq. ft. modern brick building on corner lot 110x100.22 ft. All air conditioned. Consisting of: 2 offices, bath, plus 22x30 ft. warehouse with truck-width garage door.
Ideal for contractors, repair shops, offices, etc.
JACK L. SMITH & CO.
Realtors 1214 North 18th
DIAL FA 5-6331
Nights and Sundays Call Welzie L. Garrett, FA 2-5642

ATTENTION
TO SETTLE AN ESTATE
Due to recent death in family, it is necessary to sell this terrific
GOING BUSINESS
Located in the heart of North Monroe. Corner lot on railroad track. With grocery store, package store, bar. Established in same location more than 27 years. A walk-in business! Just start ringing the cash register. Crowded with customers all day and in the late evening. Social security, welfare, and company payroll checks are cashed here and money is spent! This is a sweet deal!
Included is a 3 bedroom home, 2 baths, living quarters attached, with 100 ft. parking lot, residence, store fixtures. A good money making business plus 27 years of good will. Step in now. Selling far below the actual evaluation. You won't believe it. Don't wait, this is your chance to own your business without the long years of waiting to build it up. Call us for further information today sure! (5-06 BUSN)

LOOKING FOR A GOOD BUSINESS?
HERE is a cafe grossing approximately $36,000 a year. Completely equipped with 62 seating capacity, central air conditioning and heating. Includes deep freeze, cold box, meat dispenser, 3 gallon coffee container, oak linen cabinet, desk, pie case, display case, cash register, 2 other cabinets, 6 tables, 24 chairs, 5 booths, 14 stools, big stove, steam table, 4 stainless steel cabinets, deep fry machine, water cooler, dishes, glasses, and silver, etc. Buy all this, with good will of successful operation for more than 26 years in one location, for $5000! Rent $100 a month. Walk into a ready made business. Owner has made it — tired, wants to leave. (CBM)
IRENE REID
REALTORS — OWNER — I & S REALTY, INC.
DIAL FA 5-4373
OR FA 3-1679
IRENE REID, FA 3-1679
FRANCES ALBRIGHT, FA 3-3912
LAMAR MULLICAN, 325-5514
JUANITA DAIGLE, FA 5-5058
THELMA BYRD, FA 2-1578
EDITH YARBROUGH, FA 2-6480

REAL ESTATE FOR SALE

(74) Farms & Acreage

18 ACRES, house and pond, Hwy. 80, Calhoun, $10,000. 768-3245, Choudrant.
7½ ACRES, large home. Vixon, La. See John H. Saisbury, 833 W. Olive, W.M.
200 ACRES, 2 miles of Downsville. Fenced (creosote post) creek, pond. Financing available.
140 ACRES, 2 miles from Bernice. $100. per acre.
BOBBYE GALLOWAY, FA 2-0747

Farms & Woodsland
Large or Small — Financing
Dopson Realty
322-6356, 728-2098, 325-7964
Mer Rouge, MI 7-3959

1 ACRE on Swartz Road. Located 1½ miles from the Swartz Elementary school. Has pine and oak trees. Natural gas, telephone, and electrical service. $2100. Financing available. Call South Land Co., FA 5-6231 days; nights 396-2614.

14 ACRES blacktop Moore Rd. 6 room house, new 39" wire, $8,000. 322-9353.

20 ACRES, Jonesboro Rd., fenced, running creek, barn. $5,500. FA 2-6856.

FOR THE BEST BUYS IN LAND
SEE YOUR LAND MAN
ROY E. LEE
REAL ESTATE BROKER FA 3-7523

WILL SWAP
OLDER apartment house, needs some repair, for acreage of equal value. CALL FA 3-4465

FARM SALES, LOANS, APPRAISALS
Hershel Sullivan
Offices: MONROE FA 5-0167
ST. JOSEPH Ph. 4477

2.2 ACRES located 2½ miles past Drew School, just off Arkansas Road. Payments $21.79 a month. Call South Land Co., FA 5-6231 days; nights 396-2614.

(75) Houses

WE HAVE KEYS TO ALL FHA HOMES
McGINTY & SMITH
2400 Louisville Ave. Ph. 323-7447

Remember
Carter Realty Co.
service gives you
Convenience
Experience
Know-How
ON THE BAYOU — 2600 sq. ft. of living area in this beautifully decorated 3 bedroom, 2 tile bath brick. Large den with double fireplace. Pine paneled play room, carpeted living - dining room combination, kitchen has all the built-ins for your convenience. Air conditioned. Lot 150 x 250. Call for appointment to inspect TODAY!
UNDER CONSTRUCTION (2) —Northside. 3 bedroom, 2 bath brick with den. Built-ins. $19,500 to $23,500.
1500 GLENMAR. 3 bedroom, 2 bath brick. Kitchen-eating area, den. Central heat, air. Built-ins. 100 x 150 lot, trees.
"ALMOST NEW" and we will trade. 907 Middleton Dr. 2100 sq. ft. living area. Brick with 3 bedrooms, carpeted living-dining room combination, separate den and master bedroom. Complete built-in kitchen and 2 baths. Year round air conditioning.
UNDER CONSTRUCTION — 3 bedroom, 2 bath brick. Den, built-in kitchen, living-dining room. Central heat and air. Large tree covered lot. OAK PARK.
1102 GLENMAR — Modern 3 bedroom, 2 bath brick with large family room. 100x150 ft. tree studded lot.
PRICE reduced to only $5500 for this Northside 2 bedroom bungalow 50x150 lot.
ORLEANS ST. 3 bedroom, 2 bath brick. Family room, double carport. Built-ins, central heat. Price reduced. Now only $17,600.00.
2326 BIENVILLE — 3 bedroom brick. 2 full baths, built-in kitchen, large family room, large screen porch, double carport, fenced back yard. Year round air conditioning.
FORSYTHE PARK — $400 down and move in this 3 bedroom brick. Large living room-dining room combination. Central heat. Oak block floors.
504 WILMUTH — 3 bedroom brick. 2 baths, central heat and air. Nice dining room, large patio. Pay owners equity or new FHA loan.
COLLEGE AREA — 2 bedroom asbestos siding home. Large lot with shade trees. $8,900.
144 DILLINGHAM DR. — 3 bedroom, 2 bath brick. Kitchen - family room. Large screen porch. Other features: Built-in oven, range, central heat. Pay owners equity. $88.50 monthly.
WHITE COLUMNS SUBDIVISION, W.M. (2) brand new complete homes. Large lots with shade trees, galore.
405 ARTHUR ST., W.M. Large shade trees, lot 125 x 150 with 3 bedroom frame. Near Olin. $7,875.
105 HILL ST., W.M. — 3 bedroom brick. Close in to town. Built-ins, central heat and fenced back yard. ONLY $12,100.
COMMERCIAL
RAYVILLE, LA. Commercial building on highway 80. West of town. Over 5100 sq. ft. of heated area. Display and office space with utilities. Excellent opportunity for investment.
COMMERCIAL. St. John St. 5 bedroom house, lot 60 x 150. $12,000.
BREARD and N. 5th St. 118x135, zoned B-3. Terms available.
NEW LISTING — Corner North 3rd and Hudson Lane. Zoned commercial. $19,950.
7 ACRES — Sterlington Rd. Good terms available. Potential commercial.
165 BY-PASS — Large corner lot. North of Milhaven Rd.
JUST OFF New No. 165 by-pass — Any size tract available. Excellent terms.
NEW LISTING. Hwy. 165 by-pass. 200x400. Terms available.
NEW LISTING. 9.73 ACRES for Commercial, close to New 165 and I-20.
NEW Hwy. 165 by-pass. 300x480.
LARGE LOT facing (3) streets downtown Monroe. Excellent terms.
ACREAGE & LOTS
ROLAND DRIVE — 104 x 520, large trees. $3,000. TERMS.
18 ACRES, close in West Monroe (Claiborne). Gently rolling hills, some trees. Good investment or subdivision property.
33 ACRES — with home on property, Bayou running thru property. Located on Miller Rd.
1000 FT. Swartz School, 100x300, tree studded lots. $990. Terms.
HIGHTOWER ACRES. Located on corner Rowland Rd. and Love Rd. One Acre lots. $200. down, $15 month.
FAIRBANKS . . . tracks and lots 100x200 ft. Financing available. $100 down.
3.5 ACRES. Large trees, close in, off Love Rd.
LOTS FOR COLORED. Oak and 2nd. SMALL DOWN — LONG TERMS.
FOR COLORED. Corner lot Griffin and Halsell. All utilities. Small down.
CARTER
REALTY COMPANY
REALTORS OFFICE FA 3-6637
JACK DUPRIEST, 325-0071
DAVID E. RIDDLE, 322-1162
FA 5-4483

REAL ESTATE FOR SALE

(75) Houses

501 ROSELAWN!
PRICE REDUCED! VACANT. Lovely 3 bedroom home. 2 tile baths, kitchen with built-in oven and range, dishwasher, maple cabinets, separate dining room, side screened porch, enclosed service porch. Carpeting and hardwood floors, 220 wiring, central heating. Garage, storage room. Corner lot 50x144.63 plus alley. Ideal for home or doctor's or insurance office.
305 PINE ST.
LOT 64x143. Large 7 room house. Excellent commercial.
Mrs. L. G. Gilliland
DIAL FA 2-8551 OR FA 2-3770

Irene Reid, Realtor
GREETINGS TO
ALL MOTHERS
DADDY—PUT MOTHER
IN A HOME
SHE DESERVES!!!
Read These Ads
And Call Us!
NORTH
A REAL nice home, a real low price of $14,250. $700 down plus closing, payments $81 a month. Lot 75x150, trees, and shrubs. Green asbestos siding, owner built. Lovely living room, foyer, dining room, roomy kitchen, Formica cabinet tops, utility plumbed for washer, bath, 3 bedrooms, nice closets. Attic fan, central heat and air. Bus at the door. Just a stone's throw from Neville High, Lexington Jr. High, and Good Shepherd. And look at the price! This is a grand buy! (507HN)
REDUCED!
A REAL BARGAIN!
LEXINGTON Area. 3 bedrooms, 1½ baths, living room, family room, dining area, kitchen, roomy hall, stove hood. 2 air conditioning units, central heat. Carport. Lot 75x171 with alley. This house appraised at $14,750 with a loan of $14,300. Owner selling for only $12,900 with $400 down. This house is one of the most conveniently located homes you can find anywhere. Owner transferred is the reason for this tremendous buy! Call us now to see it. If you are looking for a bargain, here it is! (449HN)
American Beauty Brick
HAS created a beautiful American home. Attractive windows with shutters. Houses equal to this home are found monthly in our home magazines. Now is your chance to own one! Located on a 139 ft. lot, North Monroe, in the Lexington School area. 90 per cent loan on this lovely home makes it easy to buy! Carpeted living room with built-in book cases and music center, foyer, grill work trim, louvered doors. Separate dining room, chair rail, tailored uncluttered kitchen of antique birch, white Formica cabinet tops, double stainless steel sink, dishwasher, disposal, built-in electric range and oven. Vinyl floors. Large utility plumbed for washer and dryer. 2 ceramic tile baths, 3 bedrooms, separate family room, paneled. Double carport with pull-down doors, makes this a grand play room for sister and brother. Disappearing stairway. Central air and heat. Lexington and Jr. High School areas. Vacant and ready for you to move in. No fuss, no bother! (444HN)
REDUCED!!!
LOOP ROAD—$30,000
WHAT A BARGAIN!
Contemporary Pink Brick
LOCATED on a beautiful Northside corner lot 100x150 ft. with lovely trees, across the street from Bayou DeSiard. You'll love this "easy-to-live-in" floor plan with 2700 sq. ft.! Living room, dining, family room, and game room open into one large area if needed. Huge glass wall overlooking private garden and covered patio. You'll like these extra features as: cathedral ceiling, woodburning fireplace, terrazzo and carpeted floors, built-in furniture, 2 ceramic tile baths, built-in kitchen, drapes, pretty paneling, double carport, 3 bedrooms, central heating and air conditionning, nice closet space. Wonderfully constructed, and only 4 years old. Shown by appointment only. (35HN)
DIANNE ST., just off Oliver Road. Beautiful brick home, only 4 years old. 1550 sq. ft. heated. Living room, dining, kitchen, built-in kitchen, dishwasher, utility. 2 baths, 3 bedrooms, family room. Central heat. Less than $18,000. (95HN)
STERLINGTON, La. 3 bedroom, 2 bath home. Family room, living room, kitchen, utility plumbed for washer and dryer. 4 air conditioning units. Lot 75x175. This is a good house—a good buy at only $12,000. (511HN)
PARK Ave. Beautiful home in a beautiful Northside neighborhood! Just what you've been looking for! Over 1800 sq. ft. of heated area. Only 5 years old. Foyer, built-in kitchen, paneled family room, large living room, dining area, utility, 3 bedrooms, utility, 2 ceramic tile baths with vanities. Lots of hall space for family traffic, central heat and air, exquisite drapes. In Neville, Lexington, and Good Shepherd School areas. (429HN)
MAKE OFFER
DON'T miss this good buy! 1900 sq. ft. on Roselawn Ave. Consists of 3 bedrooms, separate living room, dining, huge paneled den with woodburning fireplace. Central heat, drapes, carpets. Corner lot. (386HN)
ISLAND Drive. Here is one of the most comfortable homes you'll find for the money anywhere on the Northside. Living room, dining, roomy kitchen, lot of cabinets, 3 bedrooms, 2 baths, family room. Central air and heat. Zoysia lawn. Tip-top neighborhood. (481HN)
DUPLEX brick apartment. Only 4 years old. North Monroe. Good revenue. Corner lot. (81HN)
PARGOUD BLVD. 3 bedrooms, family room, separate dining room, brick. ¼ block of ground, gorgeously landscaped. (413HN)
REDUCED!
TOWN AND COUNTRY. 4 bedroom brick home on tree-studded lot 115x140, only 1½ years old. Ranch style colonial. Living room, entrance hall, formal dining, built-in kitchen, 2½ baths, family room. Terrazzo and corlon floors, central heat and air. School bus. (90HN)
SPENCER BLVD. Best neighborhood. Buy this lovely home with living room, separate dining room, utility, large ceramic tile bath, 2 bedrooms, 2 porches. Garage. Hardwood floors, 4 air conditioning units, floor furnace, drapes. (412HN)
JAMAR Heights. 3 bedrooms, 2 baths, paneled den, built-ins. Large lot. Only $23,750. (MS)
Irene Reid
REALTOR-OWNER—I&S REALTY, Inc.
DIAL FA 5-4373
OR FA 3-1679
IRENE REID, FA 3-1679
JUANITA DAIGLE, FA 5-5058
FRANCES ALBRIGHT, FA 3-3912
THELMA BYRD, FA 2-1578
LAMAR MULLICAN, 325-5514
EDITH YARBROUGH, FA 2-6480

REAL ESTATE FOR SALE

(75) Houses

COLLEGE AREA. Lovely Colonial brick. 3 bedrooms, 2 baths. $1500. down, assumption. $14,900. balance. $107. mo. including taxes, insurance.
FREEDA MICKEL, FA 3-8858

IDEAL country estate! Rowland Road. 2 acres with 5-year-old 3 bedroom, 1½ bath home. 1900 sq. ft. of centrally air conditioned and heated living area. 16x35 living room, separate paneled 15x16 den. Utility room 12x18. Drapes, telephone jacks. Private well. Circular drive, double garage. Fenced. $17,500. VA, nothing down, or local loan.
NORTHSIDE BEAUTY! 3 bedroom brick, ceramic bath. Attic fan, central heat, blinds, drapes. Cyclone fenced back yard, trees. Completely redecorated. No down payment to good credit. 2208 Fannie, Westwood Addn.
WILLIS, W.M. 1 block from Highland School. 3 bedroom, 2 bath home. Many extras as built-in kitchen, dressing tables, built-in dinette, drapes, carpets. Double carport.
119 LYNNETTE DR., Benton Frost Sub., W.M. 3 bedroom brick home with tile bath, stainless steel Tappan oven and range. Carport, large storage. Tree-shaded lot. Appraised $12,500. Pay $400 down and assume $10,000 loan. $71 a month. No red tape and move right in!
3801 CYPRESS, W.M. Huge 3 bedroom 2 bath home. Double carport. Lot 100x267 ft. with huge trees everywhere! Separate workshop and storage. Clean as a pin!
MANY, MANY OTHERS, CALL
FONTENOT
AND ASSOCIATES OFFICE FA 2-6611
Nights Odis Fontenot, FA 5-8532
FA 3-0140, FA 2-9765, FA 2-7692

Irene Reid, Realtor
NORTH
GREETINGS TO
ALL MOTHERS
DADDY—PUT MOTHER
IN A HOME
SHE DESERVES!!!
Read These Ads
And Call Us!
NEW LISTING
WE HAVE THE
LOVELY HOME OF
MRS. A. O. EVANS
AND THE LATE
MR. EVANS
ON THE MARKET
FOR SALE
LOCATED ON
150x200 FT. CORNER
FULL of gorgeous age-old trees, 2 bearing paper shell pecan trees that are loaded with delicious pecans every year, several live oak trees, attractive brick walks around the grounds. 3397 sq. ft. with 2947 sq. ft. of heated area. This house was professionally designed and built of the finest quality for this owner. Red brick and fir modern ranch style design. 6x6 foyer, 20x17 living room, attractive fireplace with logs, carpeted, big glass picture window overlooks the garden, formal dining room 13x12, galley-type kitchen 10x11 wired for electric stove, Formica cabinets, food bar, metal unit has double sink, dishwasher, and disposal, breakfast room 12x7, utility 8x8 wired and plumbed for washer, equipment is included. Extra large outside storage room. 2 ceramic tile baths. The 3 bedrooms 15x13, 13x12, master bedroom 16x15 with big private bath. Family room 21x12, brick floor, glass wall overlooking back garden. Built-in copper barbecue with gas connections. Double carport. The floors are carpet, brick, and tile. Attic fan, central heating, 6 air conditioning units — one is console mahogany style, in living room. Pretty draperies. Paving and sewerage paid. Located in the Sallie Humble, Good Shepherd school districts. Block from Bayou DeSiard where fishing is grand. Best neighborhood in Monroe. Call us for appointment to see. (521HN)
NEW LISTING
TRIPLEX Apartment, North Monroe, located on 100x150 ft. lot. In extra good condition, new roof, aluminum screens and windows. Each side has large living room, dining area, kitchen, Formica cabinet tops, and each is equipped with stove, refrigerator, and washing machine. 3 separate hot water tanks. All in good condition. Each has private bath, each bedroom is 15x13 with walk-in closet. Carport for each apartment. Floors are pretty hardwood and vinyl, attic fan, ton of air conditioning in each apartment. Paving and sewerage paid. Termite contract. If you are looking for a place with an income and live in one of these apartments, you couldn't do better. In good Northside location. First time on the market! (518HN)
PARGOUD Blvd. You'll love this gray brick home with 2752 sq. ft. plus a 22x29 workshop. Centrally heated and air conditioned, large walk-in closets, cedar closets, bath for the maid. Living room, separate dining room, big kitchen, bedrooms are 17x15 and 16x13, family room 16x13 with wood-burning fireplace and built-ins. This is a wonderful location, lovely neighborhood, and reasonably priced. Call us for an appointment to see!
EXTRA - SPECIAL
GOOD BUY!
IN THIS red brick colonial home in Town and Country. Corner lot 94x168, redwood fencing, pretty trees. Approximately 1600 sq. ft., only 3 years old, 28 ft. living room, dining area with built-ins, beautiful 14 ft. kitchen with all built-ins, utility, 2 baths, 4 bedrooms, built-in desk and bookshelves, separate family room. Floors in vinyl and carpet. Central heat and air. A wonderful buy or will sell on assumption. Call us for information. (392HN)
YOU'LL LOVE this large roomy white brick contemporary modern, brand new home on lot 112x150 ft. Consists of foyer, living room, formal dining room, beautiful built - in kitchen with everything, 2 baths, 4 bedrooms, family room. Double carport. Central heat and air. Within a block of the new school. Good financing available. (383HN)
HOWARD DR., North Monroe. 1900 sq. ft. heated. Brand new home. Lot 100x135. Good financing. Frosted red brick. Living room, built-in kitchen with everything, 2 baths, 3 bedrooms, family room. Patio. Central heat and air. (94HN)
TOWN and Country. 3 bedroom brick. Built-in oven and range, family room. Air conditioned, central heating. On beautiful lot. Utility. Double carport. Also 4 bedroom house in this area. Call us for appointment to see. (HH)
NORTH Monroe. Brick, 4 bedrooms, 2 baths. Lot 100x170, with trees. 2111 sq. ft. Only 5 years old. Pecky cypress paneled living room and foyer, dining room, utility, pretty roomy kitchen with built-in oven and range, plumbed for washer and dryer. Nice closets. Separate family room 26x14 with fireplace, sliding doors to patio. Central heat, 2 window units (3 tons); $500 worth of draperies go with house. A real buy for $18,500. Call us to see! (431HN)
PRICE REDUCED!
ACROSS the street from Lexington. American Beauty brick. Located on a corner lot. 4 bedrooms, 2 baths, family room, living room, utility. Double carport. Carpeted floors, central heating, air conditioning. (33HN)
MAKE OFFER
DOWNEY Lane. 3 bedroom beige brick near Neville. Fenced yard. Gutters and downspouts. Screened front porch, all natural woodwork, brand new roof. 17x17 living room, lots of closet space. 12x17 separate dining room, 14x11 kitchen, Formica cabinet tops, double sink, stove hood, large roomy ceramic tile bath, colored fixtures, built-ins. The bedrooms are 10x11, 13x12, and 11x12. Attached garage, overhead door, plumbed for washer. Hardwood floors, attic fan, floor furnaces, blinds, termite contract. This is a family home in good neighborhood and vacant! (31HN)
JAMAR HEIGHTS. 4 bedrooms, 2½ baths, brick. Approximately 1 year old. It's a beauty. (27HN)
FORTUNE DR., Treasure Island. Brick, 3 bedrooms, 2 baths, air conditioned. Paneled den, disposal, dishwasher, carpet. (MS)
FORSYTHE AVE., in Forsythe Park Sub., 3 bedroom brick, 2 baths, carpeted living room - dining, paneled den, separate breakfast room. Air conditioned. $23,500. (MS)
4 BEDROOM home for colored. Adams St. $5200. (70HN)
Irene Reid
DIAL FA 5-4373
OR FA 3-1679
IRENE REID, FA 3-1679
JUANITA DAIGLE, FA 5-5058
FRANCES ALBRIGHT, FA 3-3912
THELMA BYRD, FA 2-1578
LAMAR MULLICAN, 325-5514
EDITH YARBROUGH, FA 2-6480

REAL ESTATE FOR SALE

(75) Houses

NOTHING DOWN— 1012 Arkansas Rd., W.M. 2 bedroom home. Refinished. $8,500.
NOTHING DOWN— 1409 Mississippi St. 2 bedroom home. Refinished. $7,500.
SWARTZ— 2 bedroom home on tree shaded 1¼ acres. Blacktop on 2 sides. $7,000.
FAIRBANKS RD.— 3 bedroom all modern home and 10 acres.
TINY BELL REALTY, FA 3-1246
ANNIE CRUSE, FA 2-0596

ROWLAND ROAD
3½-YEAR-OLD Holiday Hillstone home. 2800 sq. ft. under roof. 3 bedrooms (master bedroom with 2 walk-in closets), 2 ceramic tile baths with dressing areas. Living room and dining areas, birch paneled kitchen with built-in oven and range, paneled family room, with built-ins, large utility off den. Double carport, big storage room. Carpeted throughout, centrally heated and air conditioned. Lot 135x200 ft. with many large trees. By appt. only.
EXECUTIVE HOME
NEAR Glenwood Hospital, W.M. 5-year-old red brick, 2825 sq. ft. of heated area. Carpeted throughout, drapes included. 4 bedrooms (master bedroom 20x16), 2 ceramic tile baths, gum paneled family room 19x19, recreation room 20x25, large kitchen with many cabinets, dishwasher. Landscaped lot 150x215 ft., cyclone fenced back yard.
SUBURBAN HOME
FOREST HILLS, W.M. Near Claiborne School. 2-year-old blonde brick home on landscaped lot 200x200, many trees. Carpeted living room, paneled kitchen with built-in oven and range, snack bar, ash paneled 15x18 family room, utility room off kitchen, 3 bedrooms, 15x15, 17x17, 15x15 with lots of closets, 2 ceramic tile baths with dressing tables. Centrally air conditioned and heated, corlon floors. Double carport. Only $24,000.
REDUCED TO $3800!
TRANSFERRED owner wants to sell! 3 bedroom home. Attic fan. Storage house in rear. Lot 72.48x150, off Winnsboro Road, at Hwy. 165 by-pass. Good commercial potential.
ROWLAND RD. LOT
LARGE corner lot on Rowland Road. Owner will help finance.
COMMERCIAL
FOR SALE OR RENT South 2nd St., off Winnsboro Road. 28x60 ft. frame building, with display window. Ideal for business and offices. Can rent with option to buy.
Florence C. Caldwell
REALTOR DIAL FA 2-9905

NOTHING
DOWN:
NOTHING down, and truly reasonable monthly payments! Excellent Northside location near schools and shopping, on Ann St. Extra-spacious . . . 1800 sq. ft. of living area . . . 3 bedroom brick home, 2 full baths, separate dining room, and separate den. Centrally heated. Lot 100x150 ft. with tall trees. Terrific buy!
FREDERICK ST. Convenient to all Northside schools. An adorable home with 3 bedrooms and 2 full baths. Nothing down moves you in with monthly payments of $58!
HENDERSON ROAD, W.M. Cozy 3 bedroom home on large lot in beautiful Western Hills. Centrally heated. Nothing down, with monthly payments only $66. Just reduced . . . better see today!
HAZELWOOD DR., W.M. Convenient and comfortable 2 bedroom home near Olin. Nothing down and payments of $38.
A LOT of value for your home-buying dollar! Charmingdale Dr. Brick, 3 bedrooms, 2 baths. Centrally heated. Carport. Nothing down, payments $52 per month.
$600 ASSUMPTION
SELMAN DR., Convenient to college, schools, and shopping center. Many assets favor this newly decorated 3 bedroom brick home . . . family room adjoins kitchen and opens onto covered patio . . . landscaped lot with trees runs from Selman Dr. clean through to back entrance on Logan Lane! Modern kitchen has many cabinets . . . each bedroom has extra large closet . . . there's central heat and attic fan. Transferred owner will give quick possession. $600 down, assume loan with monthly payments of $90 including insurance and taxes. See today!
$500 ASSUMPTION
WESTCHESTER DR. First offering of this perfectly-kept 3 bedooom Holiday Hillstone . . . family room adjoins built-in Tappan kitchen with large dining counter . . . lot 100x150 has many beautiful plantings and shrubs. Central heat. Attic fan. A marvelous buy with $500 down and assuming monthly payments of $81 including insurance and taxes.
LOW DOWN PAYMENTS:
NORTH
BASTROP DR. Attractive 3 bedroom brick home on landscaped lot 100x150, which includes eye-catching gas light and completely fenced in back yard. Carpeted living room . . . extra large kitchen with spacious family room. Centrally heated. Attic fan. Carport with storage. $400 down, payments $78.
SOUTH
CRESCENT DR. A real "Southern Beauty" 3 bedroom brick . . . very spacious den adjoins carefully planned kitchen with Tappan built-ins . . . breakfast counter will seat 6! Glass sliding doors open onto patio and beautifully landscaped yard (back is entirely enclosed with cyclone fence). Utility 10x12 could serve as 4th bedroom if needed. 2 ceramic tile baths. Walk-in closets. Central heat. Attic fan. Well-constructed home in perfect condition. One to see today! $500 down, payments $88.
SOUTHSIDE, near Plum St. School. 2 bedroom frame home with carport and storage. Panel ray heating, attic fan. $300 down, payments $47.
WEST MONROE
OAKDALE ST., W.M. 3 bedroom, centrally heated brick home with carport. Really charming built-in kitchen. On large corner lot with tall trees. $300 down, payments $50 a month.
PARKDALE DR., near Claiborne School, W.M. Suburban "Charmer" in brick with 3 bedrooms. On large tree-covered lot. $400 down, payments $47 a month.
PAULA
LANDRY
REALTOR DIAL FA 5-6889

BRADFORD
BUILT
HOMES
Maywood Dr.
OAK PARK
2100 Sq. Ft. living area 3 bedroom brick, 2 spacious baths, living room, dining room. Entry foyer, den, breakfast area, kitchen and utility have broken Quarry tile floors. Paneled den has woodburning fireplace and 15 Ft. bookcase and cabinets. The all built in kitchen including Westinghouse electric double oven, dishwasher and disposal will delight any Homemaker! Utility room has pantry and cabinets. Living room, dining room and master bedroom carpeted. Air conditioned. Walls and ceilings fully insulated. Double carport, storage room. The large Patio will afford many hours of enjoyable living for the entire family with summer cook-outs and outdoor living. 105 x 150 Ft. tree studded lot.
Jim
Bradford
FA 5-3396 — FA 5-5352
Herschel McConathy
FA 3-6328
Frank A. Swayze
373-1397
Dell Lassiter
322-8616
Ronald Dubois
FA 5-4458

REAL ESTATE FOR SALE

(75) Houses

OPEN
1 to 6 P.M.
Inspect These Today!
JAMAR HEIGHTS
CORNER Gayle and Eason - Brand new 3 large bedroom brick. 2 full tile baths, carpeted living room and dining room. Separate paneled den with fireplace and quarry floors. Large kitchen with deluxe built-ins. Cedar closets. 4 tons air conditioning, double carport. SEE TODAY!
407 FERNDALE
(Highland Park Sub., W.M.)
LOVELY 3 bedroom brick with 2 full tile baths, large paneled den with woodburning fireplace, separate dining room, built-in oven and range. Carpet in living room and master bedroom. Double closets. Air conditioned. Double carport. Lot 100x150.
"Another GUARANTEED Home By"
OUACHITA
CONSTRUCTION COMPANY
603 Bres Ave. 387-1717; 323-2770
Nites: 322-7776; 373-1668; 322-0228

Irene Reid, Realtor
GREETINGS TO
ALL MOTHERS
DADDY—PUT MOTHER
IN A HOME
SHE DESERVES!!!
Read These Ads
And Call Us!
EAST
BAYOU Shores on the water. Beautiful 3 bedroom brick home. 8½ ft. ceilings. 2 baths. Central heat and air. Patio, boat pier. Lot 100x250. (22HLS)
DUPLEX
STERLINGTON Road! Corner lot. Zoned commercial. Mostly furnished. Assume balance of $13,490 at $113 a month including taxes and insurance. Pay equity of $3490 down. Revenue $160 a month. 2 bedrooms each side. Adjoining lot available. Good investment. 1½ blocks from new Highway 165 bypass. (CLG)
ADORABLE
BACHELOR HOME
PRIVATE, pretty, and clean! Professionally decorated, very attractive! 3 bedroom, 2 baths. Double carport. Central heat and 5 air conditioning units, separate dining room, all drapes and carpets. 1776 sq. ft. Beautifully landscaped, flowers, trees, and shrubbery, fenced back yard. Very private. Includes attractive studio and storage — just lovely! 4 years old. Enjoy ownership of this lovely home. Ideal for bachelor, couple or family. (445HLS)
LOOK! BARGAIN!
LAKESHORE. $500 down moves you in. $86.99 a month. This is a beautiful red brick with 1860 sq. ft. 20x14 living room, carpeted, 13x10 dining area, 14 ft. utility plumbed and wired, 20x14 kitchen, built-in oven and range, dishwasher. Ceramic tile bath, shower and tub, 2 big bedrooms. Central heat, 4 air conditioning units, drapes. Let's buy it! (430HLS)
LARGEST PECAN TREE
IN Monroe frames this beautiful red brick Lakeshore home, located on Broadmoor. Corner lot 100x137, cyclone fenced back yard. Just 9 years old. Clean as a pin! Selling for less than $17,000. 22x14 living room, carpeted, kitchen and dining area 22x11, newly decorated, utility plumbed for washer and dryer. Lovely mosaic tile bath, 2 bedrooms are tremendous, separate family room. Decorated by Trend House. Carport with storage. Central heat and air, draped. School bus at the door. You will love this colonial brick! Owner leaving town. Call us for further information. (443HLS)
COLLEGE Area. A well-located and good home on a lot 80x175 ft. with trees and shrubs. Living room, separate dining room, large kitchen with dishwasher, utility, 2 baths, 3 bedrooms, family room. Double carport. Central heat and air, drapes. ½ block to the bus. $650 down and closing. If sold VA, 100 per cent loan. (425HCLG)
WARWICK Dr., Lakewood Estates. Air conditioned brick, 3 bedrooms, 2 baths, paneled den. $19,500. (MS)
UNDER CONSTRUCTION
LAKEWOOD Dr., Lakewood Estates. 3 bedrooms, 2 baths, brick. Built-in oven and range, paneled family room. Central heat. $16,950. (MS)
SOUTH
BARGAIN
FOR SALE, $6300!
COMPLETELY remodeled 2 years ago, with new roof. Excellent southside neighborhood. Living room 15x15, dining 15x10, kitchen, utility with washer connections, screened porch. 3 bedrooms are 15x15, 15x15, 12x15, bath. Hardwood floors, attic fan, includes stove, refrigerator, front bedroom and dining room suites. Ideal rent property. Don't pass this up! (508HN)
A 30x24 WORKSHOP with lights, gas, built on concrete floor, is the "extra" you get with this nice home on South 3rd. Located on lot 75x150. Living room, utility, bath, 2 big bedrooms. Garage. Oak strip floors, attic fan, 2 floor furnaces, 220 wiring. Cheap taxes. Assume owner's balance of $9635 at $67.77 a month and pay only $600 equity. No excuse — let's buy this house! You'll not find a better deal anywhere! (423HS)
3-YEAR-old home, just outside city limits. Lot 75x150 ft., cyclone fenced yard. Living room, kitchen-dining, 3 bedrooms. School bus at the door. $5800. $1500 down. $50 a month. Let's buy this today! (422HS)
NEWMAN ST. Look what a good buy at $8500! Lot 105x205. Only 2 years old. Living room, dining, kitchen, utility, bath, 3 bedrooms. Wired 220. Good financing. (102HS)
SOUTH 4TH duplex. A wonderful buy at $9000. Good condition. 2 bedrooms on each side. Revenue from one side will pay for property. (105HS)
EAST Parkview. 4 bedrooms, 1½ baths. Only $12,950. (MS)
OREGON Trail, East Parkview. 4 bedrooms, 1½ baths. $12,950. (MS)
SUNSET Dr., Parkview Sub., 3 bedroom, bath. $12,200. (MS)
OAKLAWN, Parkview Sub. 3 bedrooms and bath. $11,500. (MS)
EAST Parkview Addn., South. 3 bedrooms, 1½ baths. Central heat. $13,950. (MS)
UNDER CONSTRUCTION
LAYTON 3rd Addn., South 7th. 3 bedrooms, bath, central heat. $12,250. (MS)
WHITE Oak, in Tanglewood Sub. 3 bedrooms, 1½ baths. Central heat. $14,750. (MS)
NEVADA Trail, East Parkview. 3 bedrooms, 1½ baths. Slide-in range. $13,350. (MS)
Irene Reid
REALTOR-OWNER—I & S REALTY, Inc.
DIAL FA 5-4373
OR FA 3-1679
IRENE REID, FA 3-1679
JUANITA DAIGLE, FA 5-5058
FRANCES ALBRIGHT, FA 3-3912
THELMA BYRD, FA 2-1578
LAMAR MULLICAN, 325-5514
EDITH YARBROUGH, FA 2-6480

NORTHSIDE, Hudson, No. 5th, excellent buy, older home, 8 rooms, nice setting, lot of shade, needs no repair or painting.
SOMETHING different. Distinctive home for relaxing on Island Dr. 2 bedrooms, 2 baths, all desired built in features.
SITUATED on a lovely lot with trees and beautiful garden, 3 bedrooms, 2 baths, brick, paneled den with fireplace, elegant drapes and carpet in living, dining and master bedroom. Superior construction, far better than new.
A HOME to enjoy. Already FHA appraised. 3 bedrooms, 2½ baths, entry, living and dining, screened porch, plenty of shade, $16,000. Will lend $15,400.
A SHOW place. Brand new 4 bedroom, 3 baths brick home with many exceptional features. Large den with fireplace, terrazzo and carpet. Excellent northside area.
IN THE quiet old country club section, separate living and dining rooms, 3 bedrooms, kitchen with meutchler cabinets, breakfast and landscaped. Excellent buy.
UNBELIEVABLE charming 4 bedrooms, 2 baths, huge den with fireplace, quarry floor, many bonus features. Lexington area.
AMALIE. Brick and birch paneling features this 4 bedrooms, 2 baths, carpeted living room, den, built-in kitchen, laundry, cypress fenced.
PALATIAL home on park like lot. Every room oversized, excellent decor no bother with detail, they are here. Much under replacement value.
416 HOWARD, for sale or lease, attractive cottage, 3 bedroom, 1½ baths, quiet shady neighborhood.

PERFECT setting for beautiful home, only lot left on Deborah at reasonable price.
THREE of the fast disappearing pretty residential sites, covered with pecan trees, northside, 300 ft. overlooking bayou DeSiard. Don't delay.
C. B. GARRETSON
REALTOR FA 2-9806

REAL ESTATE FOR SALE

(75) Houses

$250. DOWN

WILL BUY ANY OF THESE HOMES

1503 ALABAMA

2 BEDROOM home. Extra nice. Newly painted. Fenced back yard.

40 Oaks Rd., W.M.

LARGE 2 bedroom brick. Fireplace, built-in kitchen. Large tree-studded lot. Payments $68 a month.

701 SPLANE, W.M.

RECENTLY redecorated 2 bedroom home with screened-in side porch, snack bar in kitchen. Low monthly payments.

113 Pelican, W.M.

CLOSE IN, W.M. Recently redecorated 2 bedroom home. Low monthly payments.

SHADY WALL

323-2206 Nites FA 2-2722; FA 2-0967

BY OWNER, pay equity and assume small monthly payments on nice 3 bedroom home. FA 3-6433.

REAL ESTATE FOR SALE

(75) Houses

NEW LISTING

SHERROUSE AVE., near College. Just repainted inside. 2 bedrooms, enclosed garage. Pecan trees and lovely back yard. Easy financed. $8,150. By appointment.

NO DOWN PAYMENT

ARKANSAS RD., W.M. 2 bedroom home. Corner lot. $49. month.

311 FREDERICK ST. Northside Monroe. 3 bedrooms, 2 baths. Fenced back yard. $58.07 month.

1409 MISSISSIPPI ST. 2 bedroom frame home with carport. $39.08 month.

2209 ANN ST. 4 bedrooms, 2 bath brick. Den. $100. month.

THE FLORSHEIM CO.

HENRY FLORSHEIM, Broker, FA 3-9956

824 W. Olive, W.M.

3 BEDROOM, brick, 2½ ceramic tile baths, central air, heat, beautiful Birch cabinets, built-in Tappan, 2 acres, call FA 5-6171.

TROY & NICHOLS

"LIST WITH CONFIDENCE"

NATIONAL MULTI LIST SERVICE

204 CURVE DRIVE. 3 bedroom, 2 full baths, central heat and air conditioning, built-in oven and surface unit, dishwasher. Large utility room, double carport, $17,800. Balance owed $16,300, month $110, may assume balance.

608 McCAIN DRIVE, 3 extra large bedrooms, walk-in closets, tile bath with dressing table, store rooms and utility room under double carport. Sacrifice! Small down payment and assume FHA loan.

1615 COLLEGE Avenue. 3 bedroom brick, 1½ baths, double carport, built-in oven and surface unit. Lot 100x175 ft. with fenced back yard, workshop and storeroom. Will lease $120. mo. or sell.

501 FILHIOL. 3 bedroom asbestos siding home. New roof, garage, in good condition, on nice corner lot.

739 LAKESHORE DR. 3 bedroom brick on the Bayou. 3 tile baths. Central air conditioned. Shown by appointment only.

907 SOUTH 8TH. 2 bedroom asbestos siding home. Central heat. Carport. Can be bought with FHA financing.

1602 HINTON, W.M. 2 bedroom frame home in good condition. Only $5,700.

2911 GORDON Avenue, very comfortable, frame home, 3 bedroom, 1½ baths, carpeted living room, separate dining room, screened front porch, in good repair, nice efficiency apartment in rear, completely furnished, rents for $40 per month.

2320 DUVALL DRIVE, 3 bedroom brick, 2 tiled baths, central air conditioning, large kitchen, family room combination with built-in oven and range, 12x28 covered patio, fenced back yard, double carport.

3603 JACKSON. 2 bedroom asbestos siding home in good condition. New roof, carport, aluminum awnings. Owner will take trade for down payment.

2914 GEORGIA ST. 2 bedroom frame home. Only $6,000. Seller will paint.

GILFORD AVE. Sterlington. Nice 2 bedroom frame home. Vacant. Easy to buy on new FHA loan.

SOUTH 5TH. 2 bedroom asbestos siding home. Redecorated, new roof. Excellent condition. Easy financing.

FORTUNE DRIVE - Red brick with white columns. 3 bedrooms, 2 ceramic tile baths, dressing tables. 12x37 Birch paneled kitchen, dining and family room combination. All built-ins, 2000 sq. ft. living area. Carpeted throughout, drapes. Central heat and air, double carport. On large lot.

KATHY LANE - 4 bedroom brick, 2 tile baths with dressing table. 2200 sq. ft. living area. Kitchen with electric built-ins, carpeted living room and master bedroom, 17x18 ft. den, 8x8½ office off kitchen. Central heat and air. Double carport. Cypress fenced back yard. On large lot.

SPENCER. 3 bedroom brick. Ceramic tile bath, central air and heat. Single carport, separate garage with entrance from alley.

MILHAVEN ROAD — Pink Holiday Hillstone, 3 bedroom brick, 2 tile baths, 2080 sq. ft. of living area, 20x20 den with Terrazzo floors, central heat and air, carpeted, drapes, built-ins, double carport. On acre lot with trees.

LARGE THREE bedroom Roman brick home, 2 tile baths. 2040 sq. ft. living area. Birch paneled den, carpeted, drapes, built-ins, central heat and air conditioned. Double carport. On acre lot with trees.

BASTROP DR. White colonial brick. 3 bedrooms, 1½ baths, built-in oven and range, central heat. Large corner lot with trees. Assumption.

110 WESTCHESTER DRIVE. 3 bedroom brick, 2 baths, central heat. 1470 sq. ft. living area. Window air conditioners.

2917 GORDON AVE. 3 bedroom frame. Recently redecorated. New roof, 3 floor furnaces, separate dining room.

SPENCER. 3 bedroom white frame home with 1½ baths, separate dining room. 1700 sq. ft. living area. Double garage. On lot 100x175.

105 CURVE DR. — 3 bedroom Gray brick home. 2 tile baths with dressing tables. Central heat and air conditioned. Built-ins, acoustical ceilings, large walk-in closets. 1900 sq. ft. living area. Large lot.

314 COLUMBIA AVE. — 3 bedroom asbestos siding home on 100 x 150 ft. lot with a separate bedroom efficiency apartment on back of lot thats rented for $40. month.

LAKESHORE DRIVE. 3 bedroom brick. 2 tile baths, 14x25 family room with quarry tile floors. Carpeted. Central heat and window air conditioners. Single carport. Large lot.

SELMAN DR. 3 bedrooms, den. Pink brick. Carpeted living room and master bedroom. Central heat, copper plumbing. Lot 75 x 150.

SOUTH GRAND. Duplex apt. 1 bedroom each side. Exterior repainted recently, 1 side redecorated. Rented. Call for appointment to show.

SELMAN DR. 3 bedroom brick. Tile bath, built-in Tappan oven and range. Central heat, single carport. Only $400. down on new FHA loan of $11,900.

204, 204½ and 206 PLUM. West Monroe, excellent income property, 5 units all rented, $275 month income. Owner moved out of town.

403 HARPER, W.M. One (15x17) bedroom frame home only $4300.

500 RIVERBEND, W.M. Nice 2 bedroom frame home only $8000. With low monthly payments.

WALLACE DEAN RD., W.M. Excellent buy! Assumption, payments $73.00 month, 3 bedroom brick, 1½ baths, built-in oven and range, central heat, carport. Lot 70x180.

ALEXANDRIA RD., W.M. 3 bedroom frame home. Double garage. Large lot. Priced To Sell!

209 NORTH 6TH., W.M. Frame home, close in. 2 bedrooms, 15x15 kitchen, 15x20 living room.

806 WHEELIS, W.M. 3 bedroom frame. Redecorated. ONLY $6,000.

WOODROW ST., W.M. 3 bedroom frame home on corner lot. ½ block from I-20 Hwy.

SHARON DR., W.M. New 3 bedroom brick, 1½ baths, central heat, built-in oven and range. Single carport. Only $14,000.

ARKANSAS RD., W.M. 3 bedroom frame home on 90x200 ft. lot. Natural gas, soft water, new exterior paint, carport, outside storage. ONLY $7,500.

CAMELLIA DR. 3 bedroom brick, tile bath, carpeted living room, dining area and hall. Drapes included. Built-in oven and range, FHA financing with $13,500 loan.

HUMBLE CIRCLE. 3 bedroom brick, 1½ tile baths. Central heat, built-in oven and range, enclosed garage. Priced To Sell!

RIVERBEND, W.M. 3 bedroom asbestos siding home. Needs some repairs, BUT ONLY $5,500.

MESA DR., W.M. 3 bedroom brick, redecorated throughout. 1½ baths, central heat and air conditioned. Electric built-ins. Double carport. Lot 110 x 177 with trees. Easy To Buy.

WE HAVE OTHERS

TROY & NICHOLS REALTY, INC.

REALTORS PHONE FA 5-2625

"NIGHTS AND SUNDAYS CALL"

Nita Brinson, FA 2-8206

Karl Solomon, FA 3-2211 Mrs. Verniece Breland, FA 5-5172

J. B. (Ben) Brice, FA 5-2166 Travis A. Maxwell, FA 3-0689

WHITLOCK REALTY

MONROE

518 EASON Place. Attractive 2 bedroom home with carport and storage. Large rooms, central heat. Excellent condition. Large corner lot. Minimum down, payments $60.33 a month.

311 FREDERICK ST. Large older home on corner lot. 3 bedrooms, 2 baths. Fenced back yard. Nothing down, payments $58.07 a month.

1007 ROSELAWN AVE. Attractive 3 bedroom home with side screened porch and carport. Large kitchen with built-in dishwasher and disposal. Central heat and air. On beautiful lot with trees and fenced back yard. Only $15,750.

1003 SOUTH 10th. Completely redecorated 3 bedroom home with carport and storage. $300 down, payments $51 a month.

SOUTH 8th St. Immaculate 2 bedroom home with carport and storage. Central heating. Well landscaped yard. Minimum down, payments $51 a month.

NEW LISTING. Assumption! 1305 South 7th, in front of Jefferson Jr. High. 2 bedroom home with pretty yard. Pay small equity, assume payments $48.23 including ins. and taxes.

1705 SOUTH 5TH. Neat 2 bedroom home with carport and storage. In excellent condition. Back yard completely fenced with bearing pecan tree. $300 down, payments $50 a month.

1209 SOUTH 1st. 3 bedroom home with den. Carport and storage. Fenced back yard. $300 down, payments $56.17 a month.

1101 CRESCENT Dr., convenient to recreation center and schools. 3 bedroom brick home with double carport. 2 complete baths, huge kitchen-family room with exposed beams, built-in oven and burners. $600 down, payments $90 a month.

1602 FLORIDA. Exceptionally nice 2 bedroom home with carport and large storage room. Lots of cabinets in kitchen and floor furnace. Beautifully landscaped yard. Minimum down, payments $50.23 a month.

3213 DICK Taylor. 3 bedroom brick with built-in oven and burners and pine paneling in kitchen. Double carport. On corner lot. $800 down, assume payments of $76 a month including insurance and taxes.

WEST MONROE

610 MITCHELL Lane, W.M. Large 3 bedroom home with separate den. In excellent condition. With beautiful hardwood floors. Cyclone fenced back yard. Separate garage. Pay equity and assume payments of $72 a month including insurance and taxes.

HENDERSON Road, W.M. 3 bedroom home with carport and storage. On huge lot. Nice cabinets in kitchen with built-in oven and burners. Nothing down, payments $63 a month.

WEST MONROE

1613 TRENTON, W. M. 3 bedroom home in excellent condition. Hardwood floors, large rooms. Also garage apartment. Corner lot 75x171 ft. Excellent commercial location. House could be used as offices with monthly income from garage apartment.

817 FLORENCE St., W.M. Attractive 3 bedroom brick home on lovely tree-studded lot. Built-ins in kitchen-family room, 2 full baths. Large utility with cabinets. Central heat, prepared for future air conditioning. Close to Highland School. $600 down, payments $91.54 a month.

325 HICKORY ST., W.M. 2 bedroom home with carport and storage. If you are handy, you can make your own repairs and save! Selling for $4700. Only $300 down will handle!

PINE Grove Sub., W.M. Just off Wallace Dean Road. Now under construction. (2) 3 bedroom brick homes set on beautiful pine-covered lots. Buy now and select your colors!

SUBURBAN location, Kendalwood Road, W.M. Large brick home with double carport. 3 large bedrooms with double closets, living room with woodburning fireplace, lots of cabinets and built-in oven and burners in kitchen. Extra large dressing tables in both baths. Air conditioning units included. Set on beautiful pine-studded lot with 2¾ acres. Call us for further information.

NORTH of Calhoun. Frost Town Community. 4 bedroom home. Large living room and kitchen with lots of cabinets. Good well, natural gas, direct telephone service now on Monroe exchange. On 4 acres of land. Selling for $8200 with $300 down, payments $50.66 a month.

LAKE LOTS

FISHING IS GOOD in D'Arbonne Lake. Several tree-studded lots to choose from.

COMMERCIAL LOT

9.7 ACRES, Milhaven Road. Convenient access to I-20 or 165.

178x110 FT. CORNER Cypress St. and new Highway, in front of Bridge St., W.M. Ideal for service station.

ACREAGE

MOORE Road. 2 bedroom home with double carport. To be completely redecorated. On 10 acres.

MOORE Road. 19 acres and 2 bedroom home with carport and storage. To be completely redecorated. Call us for further information.

SUBURBAN, W.M., off Wellerman Road. 3 bedroom house with 10 acres of land. Excellent subdivision location. Well worth the price of $35,000. Call for further information.

80 ACRES. Moore Road. Completely fenced and cross-fenced. ½ minerals included. Good pasture land.

WHITLOCK REALTY

REALTORS OFFICE FA 2-3851

GRATIA WHITLOCK, FA 2-2246 MILDRED ZEAGLER, FA 2-6429

REAL ESTATE FOR SALE

(75) Houses

PRICE REDUCED!

OWNER SAYS "SELL IT"

FORSYTHE AVE. Brick, 3 bedrooms, 2 baths, sunken living room and den overlooking fenced-in front patio. Centrally air conditioned, terrazzo floors in den, built-ins. Large shady lot.

BOURLAND

Realtors Ph. FA 2-9740; nights FA 5-2019

JAMAR HEIGHTS

802 ADCOCK CIRCLE - Brand new brick. 3 extra large bedrooms (master carpeted), 2 full baths, entry foyer, large carpeted living-dining room combination, 14x22 ft. paneled den, separate kitchen with all built-ins, air conditioned and double carport. PRICED TO SELL!!

HIGHLAND PARK

407 FERNDALE, W.M. Lovely Red brick colonial style. 3 bedrooms, 2 full baths, paneled den with fireplace, carpeted living room and master bedroom. All electric kitchen, air conditioned. A REAL DEAL!

RIMES CIRCLE

WEST (BETIN NO. 2) NOW BUILDING-3 bedrooms, 2 baths, den, air conditioned, built-ins, carpeted living room, double carport. UNDER $20,000.

"Another GUARANTEED Home By"

OUACHITA

CONSTRUCTION COMPANY, INC.

603 Bres Ave. 387-1717; 323-2770

Irene Reid, Realtor

3% DOWN AND NOTHING DOWN

MONROE

1101 CRESCENT DR. 3 bedroom, 2 bath brick home with huge kitchen-family room with built-in oven and range. Double carport. $550 down, payments $90.35 a month.

208 BASTROP, North Monroe Sub. 3 bedroom brick home with kitchen-family room. Attic fan, central heat. Landscaped 100x150 lot. $13,800. $450 down, payments $79.36 a month.

3206 DICK TAYLOR ST. 3 bedroom home with built-in kitchen. Carport and storage room. $11,100. $350 down, payments $63.90 a month.

17 MERRYDALE Dr. Brick home with 3 bedrooms, 1½ baths. Carport and storage. Only $9750. No down payment, and $57.97 per month.

WEST MONROE

707 SPLANE Dr., W.M. Newly decorated 2 bedroom home with carport. $8500. $300 down, payments $48.75 a month.

316 HAZELWOOD DR., W.M. 2 bedroom frame home. Wall heating. Only $6800. $250 down, payments $38.96 a month.

AND O, so many, many more! Be sure to call us! We have a home to suit you with no money down, others only 3 per cent down.

Irene Reid

REALTOR-OWNER—I & S REALTY, Inc.

DIAL FA 5-4373

OR FA 3-1679

IRENE REID, FA 3-1679
JUANITA DAIGLE, FA 5-5058
FRANCES ALBRIGHT, FA 3-3912
THELMA BYRD, FA 2-1578
LAMAR MULLICAN, 325-5514
EDITH YARBROUGH, FA 2-6480

OH SO LOVELY!

3 BEDROOM brick beauty. 2 tile baths, built-in kitchen with dishwasher, large den — woodburning fireplace. Central heat and air. Drapes. Double carport. STAR ST., W.M. (Lindsey Addition). By appointment.

SPACIOUS

OAK DR., W.M. Pretty! 3 bedroom, 2 bath brick. Built-in kitchen and family room. Carport. Central heat, air. Large lot. Make appointment to see.

SHOPPER-STOPPER

$350 DOWN on new FHA loan. 3 bedroom brick. Carport. Built-ins, lovely cabinets, large ceramic bath. Carpeted. Cyclone fence. 122 GRAYSON, W.M.

WHY PAY RENT?

LET one side of this modern duplex pay for the other. Excellent buy for widow or couple. Close in West Monroe.

FULL ACRE LOT

3 BEDROOM brick, 2 tile baths, Birch paneled family room, built-ins, double carport. Central heat. STUBBS-VINSON RD. Priced To Sell!

$250. DOWN

2 BEDROOM home with carport. Redecorated. Nice lot with trees. 2325 LIBERTY DR., W.M.

EXACTLY RIGHT

BEAUTIFUL 3 bedroom brick, 1½ baths, carport, built-ins, central heat. 508 NICHOLS DR., W.M. $350. down FHA.

604 S. 5TH, W.M.

2 BEDROOM masonry construction. Carport. Air conditioned. Only $300. down FHA.

NOTHING DOWN

1409 MISSISSIPPI ST. 2 bedroom frame home with carport. $36. month.

Bruce Bairnsfather

REALTOR OFFICE 322-7792

OR DIAL 322-0887

ZARA MALONE, 325-6411

KEEP THIS AD

IT CONTAINS A DESCRIPTION OF THE HOME YOU ARE LOOKING FOR:

CAN YOU SING?

THIS ONES going for a song! 3 bedrooms, den, nice kitchen, double garage, glassed breezeway, wood burning fireplace. Plumbed for the 2nd bath. Corner tree studded 175 x 185 ft. lot. Near Highland School, W.M. Needs some repair. Appraised at $13,750. Owner says sell!! Price $11,500.

3206 DICK TAYLOR

3 BEDROOM brick. Built-ins. Central heat. A real "cutie". $350. down, $63.90 month.

707 SPLANE DR., W.M.

2 BEDROOM. Nice location. Redecorated. $250. down, $49. month.

NO DOWN PAYMENT

ARKANSAS RD., W.M. Large 2 bedroom to be redecorated. Corner lot. A steal with NO DOWN PAYMENT and only $44.29 mo. Call Now!!

NO DOWN PAYMENT

1409 MISSISSIPPI ST. Nice 2 bedroom, carport, to be redecorated. Another excellent buy with NO DOWN PAYMENT, $39.08 month Don't hesitate or it will be gone.

NO DOWN PAYMENT

NORTHSIDE, MONROE, excellent location. 3 bedroom, 2 bath, on corner, fenced. Don't pass up this excellent opportunity to own your own home with NO DOWN PAYMENT and only $54.70 month.

Home With Personality

YES, truly different — Northside Monroe, 3 bedroom, 2 bath brick home to be redecorated. This ones a doll. 100x150 landscaped lot, fenced. Lets look, you won't be sorry. $400 down, $79.79 month.

IF YOU THINK MINK

BUT YOUR budget says BE WISE — take a look at this lovely executive type 3 bedroom, den, 2 full baths, all built-ins, central air and heat, brick home. Located at 2002 SHERWOOD. Lovely location - priced below replacement cost.

TRULY A HOME

EMMACULATE from front to back, will meet your eye. Consist of: 3 bedrooms, separate dining room, large pretty kitchen (built-in oven, range and dishwasher). Gleaming hardwood floors. Cyclone fenced yard (beautiful trees).

HAVE A PICNIC

IN your own beautiful yard — this lovely home in College area has 5 large rooms, 2 porches. Central heat. Excellent condition throughout. Put this on you MUST SEE list!

RENT PROPERTY

3109 POLK ST. 2 bedrooms, 50 x 150 lot. Bargain priced at $2500. or make offer.

2406 LEE AVE. Large 7 room house. Excellent commercial location for the low price of $4,200.

ATTENTION LAWYERS

NEED OFFICES near Court House? Have 2 desirable locations within walking distance. Call for information.

ASSUMPTION

109 LA SHAY, W.M. Near Cheniere lake. 3 bedroom, 2 bath brick. Double carport. Central heat and air. Huge lot, pretty trees. Pay small equity, assume loan.

MANY-MANY OTHERS — CALL TODAY

FRANCES JACOLA

"WHERE BUYER AND SELLER MEET"

REALTOR FA 5-6541; FA 2-3493

CROSSWORD PUZZLE

SEE ANSWER IN MONDAY NEWS-STAR

ACROSS

1. Quite
4. Acquired
7. Shine
11. Ocean
12. Conceit: colloq.
13. River bank
14. Division
16. Solemn assent
17. Boat propeller
18. Fervent
20. Ready money
22. Four-in-hand
23. Bib. high priest
24. Hawker
28. Decomposed
31. Bullfighter's cheer
32. River bottom
33. Strong chain
35. S. Amer. rodent
38. Possessive pronoun
39. Ripples against
40. Hire
44. Malaria
45. — Angeles
46. Twilight
47. Headland
48. Female sheep
49. Irving character

DOWN

1. Beast of burden
2. Civil War commander
3. Terse
4. Successors
5. Time gone by
6. Gave
7. Arranged in ranks
8. Citrus fruit
9. Overt
10. Desire
15. Youngster
19. Disencumber
20. Nourished
21. Rubber tree
24. Supporting stalk
25. Edible crustacean
26. House wing
27. Female sandpiper
29. Mistreats
30. However
33. Pursue
34. Melody
35. Wolfhound
36. Kind of plum
37. Musical work
41. In what way
42. Midianite king
43. Twilled cloth

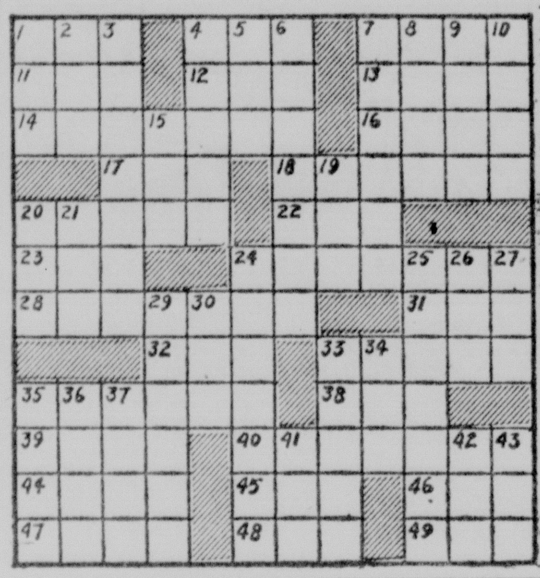

REAL ESTATE FOR SALE

(75) Houses

FAULK & FOSTER

"ACTION BROKERS"

4 BEDROOMS — NORTHSIDE. Convenient to all schools. This roomy home has 2 baths, separate dining room, breakfast nook, floored attic for storage, central heat, and many other fine features. Ideal for the large family. $15,500, and easily financed. 503 Auburn.

OUTSTANDING VALUE—in this Northside 3 bedroom brick, tile bath, breakfast area, hardwood floors, beautifully landscaped lot. Near all Northside schools and churches. $15,500. 2014 Stuart.

AT LEXINGTON SCHOOL - 1615 Francis Place. 3 bedroom asbestos siding home. 2-ton air conditioner. Corner lot 75x150, fenced in back yard. $14,000. $450 down.

PRICE REDUCED! - Only $14,800 on new FHA loan, with $450 down, payments $92.03 a month plus insurance and taxes. College Area. 3 bedrooms, 2 baths. 3 tons air conditioning. 3-car carport. Corner lot 215x275x345 ft. 3600 Harrison.

3806 CYPRESS, W.M. — Neat 2 bedroom cottage on large lot, separate dining room, front and back screened porches. 3 room utility home and barn on back of property.

SOUTHSIDE - Completely remodeled, 3 bedrooms, separate dining room, den. Living room and dining room carpeted, dressing room with master bedroom, hardwood floors. Corner lot. $12,500. 604 Morris Ave.

SWARTZ AREA — 3 bedroom brick with full acre of land. Large family room, tile bath, central heat. $15,000.

BAYOU HOME — A gleaming 3 bedroom brick near Country Club, 2½ baths, central heat and air, hardwood floors, built-in oven and range, 200 ft. on the bayou. Well planted, sprinklered lawn. 3500 Forsythe.

908 DOWNEY LANE — Spic and span 3 bedroom, 2 bath home. Separate dining room, hardwood floors. $16,000.

NORTHSIDE — Gracious living at its best can be yours in this charming 3 bedroom and den home, separate dining room, entrance foyer, breakfast room, built-in kitchen, central heat and air. On a beautiful 1 acre lot. Real quality. $32,000. 3508 Forsythe.

McCLENDON ROAD, W.M. — 3 bedroom, 2 bath home on 85 x 200 ft. lot, separate dining room. Priced at just $7,500.

FAULK & FOSTER

Office FA 5-4666 Ouachita Bank Building

Marion LaSuzzo Slavent, FA 2-2425 Morris Haas, Jr., Mgr. FA 2-9738

TERECE W. SALLEY

NEW LISTING - Something Special! And I do mean SPECIAL. Feast your eyes on the most choicest 3 bedroom home you have ever inspected for the price. Kitchen has all built-ins. Living room with fireplace. Lovely corner lot. Fenced back yard. 231 LYNETTE. Almost new.

LUXURIOUS 3 bedroom, 1½ bath brick. Built-ins. It's a extraordinary buy! Extra large lot - extra fine community. LINDEN DR., W.M.

NO DOWN PAYMENT - Arkansas Rd., W.M. Large 2 bedroom, to be redecorated. Corner lot. A Steal. Real tiny payments.

307 ANDERSON, W.M. Large 4 bedroom 2 bath home. Has master living room, large kitchen and dining room. A lovely yard. SMALL DOWN will buy.

300 BELMONT, W.M. Elite neighborhood plus a lovely 100x200 ft. lot. Spacious 3 bedroom home with seaprate dining room. Priced right.

621 BAWCON, W.M. Country atmosphere with city conveniences. 4 bedroom on 1 1-3 ACRE.

117 WESTWOOD, W.M. Lovely 3 bedroom brick with built-ins. On large pretty lot. $400. down, assume $77. month.

803 CROSLEY, W.M. Exceptionally nice 2 bedroom with master den and spacious living room. Double carport.

NEW LISTING — 107 FAIRFIELD, W.M. Near Country Club. Nice 2 bedroom home on spacious lot. $350. down.

606 CROSLEY, W.M. Special Buy! 2 bedroom home with hardwood floors. Only $7,000.

110 OLIVE LANE, W.M. Enclosed by cyclone fence this large 6 room home on large lot. Excellent Buy!

NORTH 6TH., W.M. Close to school and shopping center. 3 bedroom home. SMALL down.

CALHOUN, LA. ONLY $5,000 buys this large 7 room, bath home on BEAUTIFUL ACRE lot. In Indian Village. (R. G. Thompson Place). Take a look — you'll buy!

RUSTON, LA. 1221 Farmerville Rd. Large 3 bedroom home on 110x150 lot. Excellent Buy!

NO DOWN PAYMENT. 1409 MISSISSIPPI ST. Nice 2 bedroom. Carport. To be redecorated. $39.08 month.

NORTHSIDE MONROE - No down payment on this 3 bedroom, 2 bath home on corner, fenced. $54.70 month.

1803 SOUTH GRAND. Priced to fit any budget. Large, older 8 rooms, 3 bath home. Ideal for apartments.

111 SOUTH 4TH, W.M. 4 room, bath home on large lot with Pecan trees. $4,400. BUYS ALL!

109 SOUTH 4TH, W.M. Furnished duplex — 3 rooms, bath each side. Could use as home and income.

NEW LISTING— New brick with 3 bedrooms, 1½ baths. LINDEN ST., W.M. This one is a honey built by a noted contractor. See Today!

NEW LISTING. (2) HOMES side by side. Stevenson St., W.M. Good buys! Look Now!

ACREAGE

298 ACRES known as Scriber Estate, 6 miles of Bernice. $100. per acre.

48.8 ACRES. Riser Rd. 2½ miles from city of Ruston. $250. per acre. Known as Vance Place.

1½ ACRES near Glenwood Hospital, W.M. Call for particulars.

COMMERCIALS

DRIVE-IN and RESTAURANT, Monroe — Doing a tremendous business. Excellent parking area, separte dining room. All fixtures and lease on building go. Call for an appointment as we can't give the address as business is booming.

21 UNIT MOTEL and RESTAURANT. All nice fixtures. Doing excellent business. Located Interstate I-20 and highway 80, Calhoun, La.

2.8 ACRES, 2½ miles of D'Arbonne. Has combination store and living quarters. Excellent investment.

GROCERY and MARKET — John M. Quigles Place, Newellton, La. 2. 8-10 acres. 3 miles of D'Arbonne Lake. 6 miles from Farmerville highway 165. $10,500. total price.

TERECE W. SALLEY

REALTOR FA 2-8991; FA 3-3854

PAT PATTERSON, 323-9598, 373-2243

701 North 7th St., West Monroe

LET GEORGE DO IT!

NEW LISTING. 2007 Lexington Ave. Brick, 3 bedrooms, 2 baths. Carpeted 12x16 living room, 12x24 den, 9x12 breakfast room. Carpeted master bedroom 13x15, other 2 bedrooms 12x12. Central air conditioning and heating. 6 closets, built-in oven and range, disposal, dishwasher, drapes included. Lot 80x162 ft. Already financed. Pay owner's equity, assume balance. Monthly $156 includes taxes and insurance.

NEW LISTING. 2322 DeBastrop Dr. 3 bedroom brick. Monthly payments $74, including taxes and insurance, on 4½ per cent interest rate. Pay owner's equity, assume balance.

EASON Place, North Monroe. Lot 110x150. 3 bedrooms, 2 baths. Carpeted living room, dining room, and master bedroom, centrally air conditioned, built-ins. 1 year old.

NORTHSIDE duplex, 507-507½ Bres Ave. Completely furnished. Good monthly income. Pay equity, assume balance.

ASSUMPTION. 511 South 4th. 2 bedrooms. Pay owner's equity, assume payments $54.28 including ins., taxes.

310 PINE, 2-story, 4 bedrooms, 1½ baths. Occupy 1 bedroom, rent rooms to business and college students.

110 OUACHITA Ave. 2-story home. 8 bedrooms with 6 baths. Income can be derived from 5 bedrooms with private baths and occupy 3 rooms, with kitchen-family room, and private bath as your home. In good condition. Corner lot. Containing commercial building, monthly income.

COMMERCIAL

507 PINE St. Large home ideally located for insurance office, beauty shop, doctor's offices. Plenty of parking.

COMMERCIAL

ROSELAWN Ave., between North 19th and Oliver Road. Approximately 272 ft. frontage, depth 475 ft. westline, and 441.43 ft. eastline.

225x160 FT. on westside of Breard St. Railroad at rear. Between Louisville Ave. and Sterlington Road.

CORNERS Hudson Lane, Bres, and North 6th St. Including large house.

(2) 50x150 ft. corner lots. Zoned B-2 commercial. Southwest corner of South 8th and Girod Sts.

CORNER South 12th, Peach, and Hickory Sts. 12 choice zoned B-3 lots. Pay 20 per cent down, balance 5 years at 6 per cent. Total price, $42,000.

CORNER Cypress and Haynes, W.M. 100x150 ft. Containing 3 houses.

TRENTON St., W.M. 2-story brick building. Priced to sell.

PLUM ST. 150x200 ft.

HICKORY ST. 150x146.50 ft.

HOMESITES

ACROSS street from proposed new Southside High School, and from Minnie Ruffin grammar school. 7 choice lots. Already subdivided. Ideal for development by contractor. Corner of Parkview and Temple Drs., Parkview Sub. Prices $2850, $3600, $3800, and $4000.

SOUTH 8TH St., near Josephine's Grocery. 3 residential lots 50x150 ft. each. $2125 each. Pay 10 per cent down, balance 5 years at 6 per cent.

CORNER Lexington and Saratoga Sts. Lot 100x172 ft.

ON BAYOU DeSiard. Lakeshore Drive. (2) 100x288 ft. lots.

TEXAS Ave., near South 16th. 2 lots 50x150 ft. each. Pay 10 per cent down. Balance 5 years at 6 per cent.

HAVE MANY other nice listings, call

GUERRIERO

Realtor Office FA 2-0446, Home FA 2-8905

REAL ESTATE FOR SALE

(75) Houses

3 BEDROOM, 2 bath, living room, large den, wood burning fireplace, carpeted throughout, large lot. Parkwood Addition. Phone FA 3-4982.

Irene Reid, Realtor

ASSUMPTIONS!

MISSISSIPPI ST. $500 down, assume $48 a month payments. (MS)

GEORGIA ST. $500 down and assume $67 a month notes. (MS)

PARKVIEW. $500 down and assume $75 a month notes. (MS)

ASSUMPTION, W.M. $400 down and assume $55 a month notes. (MS)

Irene Reid

REALTOR-OWNER—I & S REALTY, Inc.

DIAL FA 5-4373

OR FA 3-1679

IRENE REID, FA 3-1679
JUANITA DAIGLE, FA 5-5058
FRANCES ALBRIGHT, FA 3-3912
THELMA BYRD, FA 2-1578
LAMAR MULLICAN, 325-5514
EDITH YARBROUGH, FA 2-6480

MONROE

1101 CRESCENT DR. 3 bedroom, 2 bath brick. $150. down.

1109 MEYERS. 2 bedroom home. All cash "as is" $5,000.

208 BASTROP DR. 3 bedroom, 2 bath brick. $13,800. $82.02 mo.

1604 S. 9TH. 3 bedroom brick. $11,750. $66.87 mo.

CHARMINGDALE

NO. 63 CHARMINGDALE DR. 3 bedroom, 1½ bath brick, $9,300. $55.28 mo.

NO. 65 CHARMINGDALE DR. 3 bedroom, 2 bath brick. $12,500. $74.31 mo.

NO. 71 CHARMINGDALE DR. 3 bedroom brick, $9,750. $57.96 mo.

103 CHARMINGDALE. 3 bedroom brick. $9,000. $53.50 mo.

114 N. CHARMINGDALE. 3 bedroom, 2 bath brick. $13,500. $80.25 mo.

GLENDALE DR. 3 bedroom brick. $9,750. $57.95 mo.

HOLLYWOOD HEIGHTS

1707 HOLLYWOOD DR. 3 bedroom frame. $8,750. $52. mo.

1711 HOLLYWOOD DR. 3 bedroom frame. $8,250. $49.04 mo.

1717 HOLLYWOOD DR. 3 bedroom frame. $8,750. $52. mo.

1717 STANDIFER. 3 bedroom frame. $8,250. $49.02 mo.

BRYANTS ADDITION

316 ATKINSON ST. 2 bedroom (to be redecorated) $43.11 mo.

BOOKER T. ADDITION

3602 WHITE ST. 3 bedroom, bath, carport. $9,500. $52.46 mo.

WEST MONROE

707 SPLANE DR. 2 bedroom $8,500. $50.53 mo.

111 RIDGEGROVE. 3 bedroom. Carport, storage, attic fan. $8,500. $59.53 mo.

210 BUTLER AVE. Large 2 bedroom frame. $9,300. $55.28 month.

812 HENDERSON RD. (Western Hills). 3 bedroom, 1½ bath brick. $68.36 mo.

100 OAKDALE. 3 bedroom brick. Built-ins. $9,000. $53.50 mo.

108 PARKDALE. 3 bedroom brick. $11,750. $69.84 month.

101 SEAL. 3 bedroom frame. $7,750. $46.07 month.

MANY-MANY MORE — CALL

SHADY WALL

323-2206; Nites, FA 2-2722; FA 2-0967

REAL ESTATE FOR SALE

(75) Houses

CHARMINGDALE

LOVELY 3 bedroom, 1½ bath brick homes. Call for information.

MRS. LILLIAN DAVIS

REALTOR FA 2-8422

REAL ESTATE FOR SALE

(75) Houses

205 BROADMOOR, 4 bedrooms, 2 baths, 1788 sq. ft. heated area, double carport, corner lot 125x112.

117 BRADLEY DR., W.M. 3 bedrooms, 1 bath, 1100 sq. ft. heated area, fenced yard. Near Kiroli School. Dial FA 5-6861 or after 5 p.m. FA 2-3375.

WILSON REALTY

WANT TO SELL? CALL WILSON! 323-9451

WE CHALLENGE YOU to find as much in a home ANYWHERE for $19,500! 2-year-old 3 bedroom brick home. 2 ceramic baths with built-in vanities, large den with wood-burning fireplace, glass doors leading to large patio, kitchen has built-ins and snack bar, carpeting in living room and master bedroom. Double carport with overhead pull-down doors. Attic partially floored for storage. Beautifully landscaped 90x140 lot with large trees. If you are looking in this price range, see this home right away! You'll buy it! . . . . (199)

2202 BEECHWOOD Dr., Oak Park. Large 3 bedroom brick, 2 bath home. Hardwood floors, built-ins, drapes. Landscaped 100x150 lot with trees. . . . . (222)

COLLEGE Area. Extra large 1-story asbestos home. 4 bedrooms, 2 baths, large separate living room, dining room, den, spacious kitchen with built-ins. Approx. 2800 sq. ft. Recently remodeled. Large corner lot. . . . . (223)

SOMMERSET DR. Beautiful 3 bedroom, 2 bath brick with large den. 3½ tons air conditioning. Double carport. Fenced yard, trees. Take a look INSIDE this lovely home. Only $17,500. . . . (188)

BARGAIN on bayou! 3 bedroom, 1½ bath brick home on shady 100x200 lot on Bayou DeSiard. Save $4000! . . (219)

ROWLAND Road. 2 acre corner lot with 3 bedroom, 2 bath brick home. Many extras you'll like . . . . (201)

MAKE OFFER! over 2 acres (210x457 ft.) on Bayou, Bon Aire Dr. 5 bedrooms, 3½ baths, master bedroom 15x18, master bath has sunken tub, carpet, 2 dressing rooms. 5000 sq. ft., 10 tons of air conditioning, blinds, drapes, carpet ($5000 worth). 15x24 living room, 14x18 den with exposed beams, built-in kitchen including refrigerator, dishwasher, disposal, snack bar, game room 15x24. Built-in stereo, intercom system, circulating hot water, 2 fireplaces, 8x80 broken quarry tile patio. There is 1 ft. blown insulation in ceiling. All offers considered . . . . (173)

BAYOU Oaks. 3 bedroom brick, ceramic bath. On 100x175 lot. Built-ins, 13x30 kitchen-family room . . . . . . (200)

ASSUMPTION. South 6th St. 2 bedroom asbestos home. Cyclone fenced back yard. Low equity, $68 a month. . (187)

1307 FLORIDA. 2 bedroom asbestos. Low equity, assume $54 a month. . .(192)

204 WILSON St. Spacious, well-built 2 bedroom asbestos home. Extra nice 14x22 paneled kitchen-dining area with snack bar. Carpeting, cyclone fence, storage house. . . . . (221)

NO down payment. 1012 Arkansas Road, W.M. 2 bedroom home on 50x150 lot. Payments $47 a month.

2½ ACRES on Wall-Williams Road, off White's Ferry Road, W.M. 1900 sq. ft. 3 bedroom brick. 1¾ ceramic baths, den, false fireplace. Well landscaped, many trees, fenced in back, barn. .(225)

2504 NORTH 10th, W.M. Neat 3 bedroom asbestos home on shady 50x150 lot. Low down payment, approx. $65 a mo. Including taxes, insurance. . . . . (224)

OFF WHITE'S Ferry Road, W.M., Shady Oaks. 3 bedrooms, 2 full baths, large paneled den. Central heat and air. Double carport. Landscaped 115x175 lot with shade trees. Priced below value. . (212)

OFF White's Ferry Road, W.M. Beautifully landscaped, 3 bedroom brick, 2 ceramic baths, 35 ft. paneled kitchen-den area. Central air, intercom. .(196)

STAR Dr., W.M. Beautiful 3 bedroom, 2 bath brick. Large den, wood-burning fireplace. Central air. Cyclone fenced yard. Carpet, drapes, all bedrooms have built-in dressers. Extra nice . . .(193)

REDUCED. 1224 North 2nd, W.M. Owner must sell at big sacrifice! Spacious 3 bedroom, 2 bath home with fenced, shady yard. Living room, den, and 2 bedrooms paneled. Low, low down payment, approx. $77 a month . . .(151)

ASSUMPTION. Country Club Area, W.M. 3 bedroom frame in good condition. Low equity, $61.50 a month . . . . . (186)

ASSUMPTION. 512 Wheelis, W.M. 3 bedrooms, fenced back yard . . . . (146)

10 ACRES with 1900 sq. ft. brick home, 2 baths. Highway 80, west. Will trade, what have you? . . . . (185)

BROWNLEE Road. Spacious 2 bedroom home on 3 ACRES. 14x24 kitchen-family room with electric built-ins. House is unfinished but nearly complete. $5000. . . . . (205)

20 BEAUTIFUL acres. Strozier Road. Garden, pond, barn, camp house. (214)

55 ACRES in cultivation. 6 miles east of Rayville. . . . . (215)

* WE CUSTOM BUILD — TRADE — BUY EQUITIES *

JOE TIPPIT, 373-1517 — JIM EWING, FA 5-6335

ALLEN BICKHAM, 373-1601—R. R. ROHRBAUGH, FA 2-5569—ED WILSON, FA 5-0175

KINNEY REALTY

FA 5-9906 List With Us For Results FA 5-9906

SHERWOOD FOREST

W.M. $1000 down, assume payments $87.47 a month. 3 bedroom brick, 2 complete baths, built-ins. Fenced back yard. 18 years left on loan.

SOUTH 7TH

2 BEDROOM home. Fenced yard. Low FHA down payment.

$250 DOWN

PAYMENTS $46.07 a month. Florida St. 2 bedrooms 12x13, 11x12, living room 12x16, kitchen-dining 12x16. Recently redecorated inside and out.

1503 ALABAMA

2 BEDROOM home. Extra nice. Newly painted. Fenced back yard. Vacant. $250 down and move in.

1408 PECAN

IN Parkview Sub. Newly completed! Brick, 3 bedrooms (master bedroom 14x17), 1½ ceramic baths. Built-ins, birch cabinets, and birch paneling in kitchen and family room, combination living room - dining area 13x20. Central air conditioning and heating. Cyclone fenced back yard.

SOUTHSIDE

NAME YOUR Own Down Payment! Living room, dining room, kitchen, 3 bedrooms. Centrally air conditioned and heated, all drapes included. Screened front porch. Carport. Cyclone fenced back yard, shade trees.

40 Oaks Rd., W.M.

LARGE 2 bedroom brick. Fireplace, built-in kitchen. Large tree-studded lot. $250 down. Payments $68 a month. Vacant.

MESA DR., W.M.

3 LARGE bedrooms (master bedroom sunken with 4 closets), bath with large dressing table, other 2 bedrooms have double closets with built-in desks. Fully built-in kitchen, breakfast room, formal dining room, den, sunken living room with 2 full glass walls and 20 ft. fireplace. Central air, intercom, built-in stereo. 1 acre lot on lake. Appraised value, $40,000. Sale price, $28,500.

113 Pelican, W.M.

CLOSE IN, W.M. Recently redecorated 2 bedroom home. Vacant. $250 down, low monthly payments.

701 SPLANE, W.M.

VACANT. Recently redecorated 2 bedroom home with screened-in side porch, snack bar in kitchen. $250 down, low monthly payments.

KINNEY ACRES

ACREAGE tracts. Beautiful homesites. $995.

ASSUMPTION

EASON PLACE. 2 bedroom home on large lot. $500 down, payments $59 a month including insurance and taxes.

COMMERCIALS:

FURNITURE store at Wisner, in heart of town, on main street. Building and property. Good walk-out deal.

GROCERY-CAFE. Best spot on Renwick St. Now rented for $450 month.

HWY. 15 (Winnsboro Rd.) Grocery Store, bait stand, 2 houses. 168 ft. on Hwy. 15, at 165 overpass.

COMMERCIAL lot in 1900 block of Auburn, ½ block from new bank. Only $100 a front foot!

MID-SOUTH HOMES

CUSTOM BUILDERS IN ALL PRICE RANGES

We "go all the way" to give you the most house for your money regardless of price . . . the most in quality . . . the most in features . . . the most in liviability! We want YOU to be PLEASED with your MID-SOUTH HOME! Call us today—absolutely no obligation!

EAST PARKVIEW

31 NEVADA TRAIL

A WORLD OF LIVING awaits you in this contemporary styled brick home! Has 3 bedrooms (master bedroom's 15x12), 1½ baths (full bath in ceramic), and modern kitchen with wainscot paneling, slide-in range, Micarta topped birch cabinets. Among its other features are central healing, attic fan, carport. Near new elementary school.

TANGLEWOOD SUB.

8 WHITE OAK

THIS SOUNDS LIKE YOUR KIND OF HOME! Brick, 3 bedrooms, 1½ baths, kitchen with Marsh factory cabinets, Micarta counter tops, and built-in oven and range. Centrally heated, attic fan, blown acoustical ceilings, silent Mercury switches. Carport, storage. Extra large lot includes gas light. Low down payment will handle!

EAST PARKVIEW

28 NEVADA TRAIL

ONE OF THE BEST THINGS IN LIFE is owning your own home! Why not own this one! 3 bedroom brick with recessed ceiling in living room, kitchen-family room with slide-in range, Micarta topped birch cabinets, eat-on snack bar, and 1½ baths. Also central heating, attic fan, carport. On lot 90x130. Only 1 block of school.

LAKEWOOD ESTATES

36 WARWICK DR.

A BETTER WAY of life is yours in this new home! It's brick, centrally air conditioned and heated, with 3 large bedrooms (15x16, 15x12, 12x12), 6 double closets, 2 full ceramic tile baths, and extra large (15x34 ft.) antique birch paneled kitchen-family room with built-ins, birch cabinets. Double carport, On 90x150 ft. lot.

PARKVIEW SUB.

185 OAKLAWN

CHARMING, DELIGHTFUL, BUDGET-PRICED new brick home! Price is only $11,500 with low down payment and monthly payment $66.28! It has 3 bedrooms, kitchen with birch cabinets, Micarta counter tops. Central heating, attic fan, silent Mercury switches, blown acoustical ceilings. Carport. Near schools, shopping, churches.

SOUTH MONROE

17 SOUTH 7TH

SOMETHING SPECIAL in a budget priced home is yours in this brick home! 3 bedrooms, ceramic bath, kitchen with Marsh factory cabinets, Micarta counter tops. Many other features including blown acoustical ceilings, central heat, attic fan. Carport, storage. Low down payment, payments $67.17 a month moves you in!

TREASURE ISLAND

56 FORTUNE DR.

YOUR OWN SHAN-GRI-LA! 2-year-old brick, 3 bedrooms, 2 baths, paneled kitchen with built-in oven and range, birch cabinets, breakfast room, 15x15 birch paneled den. Centrally air conditioned and heated. Double carport. Lot 100x150. An extra-big value with only $800 down!

SOUTH MONROE

10 SOUTH 7TH

A HOME LIKE THIS MAKES LIFE REALLY WORTH LIVING! It's easy to buy and easy to live in! Brick, 3 bedrooms, kitchen with beautiful factory made cabinets, Micarta cabinet tops. Central heating, silent mercury switches, blown acoustical ceilings, attic fan. Carport and storage. Become the owner for a low down payment!

EAST PARKVIEW

7 OREGON TRAIL

AN ADVENTURE IN GOOD TASTE in location and home! Near new elementary school is this new brick home with 3 bedrooms, kitchen-family room with slide-in range, Micarta topped birch cabinets, eat - on snack bar, living room with recessed ceiling, 1½ baths. Centrally heated, attic fan. Carport. Large lot.

EAST PARKVIEW

33 NEVADA

EVERYTHING YOU DREAM ABOUT can be yours in this desirable brick home! There's entry foyer, 3 bedrooms, 1½ ceramic baths, kitchen-family room with Marsh factory cabinets, slide-in range, Micarta counter tops. Silent Mercury switches, central heat, attic fan, blown acoustical ceilings. Carport. Move in for a low down payment!

FORSYTHE PARK

185 WHITNEY

TRULY DELIGHTFUL new family home! It's ranch style beige rock-faced brick, with 3 bedrooms (all have double closets), 2 ceramic baths, carpeted living room 14x22, kitchen with built-in oven and range, Marsh cabinets, antique birch paneled den, 13x22, with false beams, breakfast room. Centrally air conditioned. Double carport. Lot 125x90.

PARKVIEW SUB.

148 SUNSET DR.

IT'S FOR YOU—if you are looking for a new brick home near schools, shopping and churches! Has 3 bedrooms, kitchen with birch cabinets, slide-in range, and Micarta counter tops. Attic fan, central heating. Carport and storage. Easy to buy!

JAMAR HEIGHTS

11 ADCOCK ST.

WANT TO BE ENVIED? Then choose this for your new executive-type home! It's brick, 3 bedrooms 18x15 (carpeted), 15x14, 14x13, 2 ceramic baths, carpeted living room, kitchen with built-in oven, range, dishwasher, disposal, and 19x15 paneled den. Quarry tile foyer, central air conditioning and heating. Double carport. On lot 90x153. Call us without delay on this!

EAST PARKVIEW

17 OREGON TRAIL

HOW SOON CAN YOU MOVE? Be ready, you'll like this! Brick, 4 bedrooms, 1½ baths, and affordable! Full price $12,950, with low down payment, payments $76 a month! Other features include slide-in range in kitchen, birch cabinets, blown acoustical ceilings, central heating, attic fan. Carport. Only 1 block of school.

WEST PARK, W.M.

LOT 47, WESTSIDE

CUSTOM BUILT, DESIGNER'S HOME of gray brick and rough cypress boards. 3 bedrooms, (master bedroom's carpeted, one bedroom paneled), uniquely arranged 1½ ceramic baths with paneling and dressing tables, kitchen with slide-in range. Central heating, attic fan. Very modern effect with one wall of paneling in living and dining rooms — and one bedroom has a wall of wallpaper. Carport. Covered patio. On tree covered lot 70x170 ft.

WEST PARK, W.M.

58 WESTSIDE DR.

PEEK AT WHAT'S NEW! You'll want to own this! White brick, front entry foyer, 3 bedrooms, 1½ ceramic baths, kitchen-family room with slide-in range, Marsh cabinets, Micarta counter tops. Centrally heated, attic fan, silent Mercury switches, blown acoustical ceilings. Carport. Lot 75x150 ft. A low down payment will make the move!

HIGHLAND PARK

ARLINGTON, W.M.

YOUR HOME IS YOU . . . and what a well-planned, well-designed brick home to show off your flair for decorating! It's centrally air conditioned and heated, has 3 large bedrooms (master bedroom's 16x14), 2 full ceramic baths, ash paneled kitchen-family room with built-in oven and range. Double carport. On large lot. See this Bronze Medallion home today

Mid-South Homes

OFFICE, FA 2-3141

Nights Call GARLAND KYLE, 322-3258; OBED KIRKPATRICK, FA 5-0833

LARRY COOPER, 322-4670; DANNY ALBRITTON, 325-5339

REAL ESTATE FOR SALE

(75) Houses

PLUSH AND LUSH

NORTHSIDE executive brick home. 3 large bedrooms, 2 full tile baths, carpeted throughout. All built-ins in kitchen. Lovely landscaped lot. $22,500.

COUNTRY STYLE

AND FAMILY SIZE— 3 bedroom, 1½ bath brick on ACRE tree studded lot. Built-ins, central heat and air. 301 Restful Home Rd., W.M.

NONE CLEANER

THAN THIS IMMACULATE 3 BEDROOM BRICK. Fenced back yard. Lot 100 x 250. D'Arbonne St., off White's Ferry Rd., W.M. $14,750.

A NIFTY!

CRESCENT DR., W.M. 2 bedroom, den home. Completely fenced back yard (wood fence). ONLY $11,950.

NEWLY DECORATED

INSIDE and OUT — 2510 Oliver Rd. (Northside) 3 bedroom part brick. Small down and move in.

ASSUMPTIONS

295 BLAIR, W.M. (Butler Add.) 3 bedroom. $55. mo. including taxes, insurance.

LOUISIANA AVE. 3 bedroom home. Only $75. mo. including taxes, insurance.

ROWLAND RD.

BEAUTIFUL Pine tree studded corner lot. 170 ft. frontage on blacktop, 205 deep. $2,750. Can be financed.

ACREAGE

ON ARKANSAS RD., W.M. $3,500.

20 ACRES under new fence with 1½ acre pond, camp and barn on Strozier Rd. $10,500.

MANY-MANY MORE — CALL

Joiner Realty

Realtor, FA 5-3334, nites, FA 5-6635

HOMES OF DISTINCTION

You've Never Seen Homes Like These!

ON BAYOU

TREASURE ISLAND — This is a winning combination, boat dock and all! 4 bedrooms, 4 bath brick. Large den, complete with all built-ins. SHOWN BY APPOINTMENT ONLY.

TREASURE ISLAND

FORTUNE DR. New 3 bedroom, 2 bath brick. Air conditioned, central heat. Built-ins, large lot and many, many other features.

N. MONROE

JAMAR HEIGHTS. 3-bedroom, 2 bath air conditioned brick. Paneled den, carpeted living room, built-ins including dishwasher and disposal. Executive Type Home.

FORSYTHE PARK

FORSYTHE AVE. 3 bedroom, 2 bath brick with all built-ins. Paneled den and air conditioned. This is a beauty— See today!

LAKEWOOD ESTATE

3 BEDROOM, 2 bath beauty. Panel den, built-ins, air conditioned. Beautiful lot. BRICK.

LAKESHORE AREA

LOVELY 3 bedroom, 2 bath brick. On corner lot with nice flowers, trees. Patio. Small down payment will move you right in!

WEST MONROE

D'ARBONNE HILLS AREA — 3 Beautiful ACRES of land. Large brick home with over 3000 sq. ft. over roof. 3 large bedrooms, 2 ceramic tile baths, large den with real fireplace, living room and separate dining. ALL BUILT-INS. Shown by appointment only.

ARLINGTON-OLYMPIC BLVD.

HIGHLAND PARK COUNTRY CLUB AREA, W.M. — For gracious living — see this home. 3 bedroom, 2½ bath brick. Large paneled den, kitchen has all built-ins and a separate sewing room. Central heat and air. Excellent financing available. Shown by appointment only.

MESA DR., W.M.

3 LARGE bedrooms (master bedroom sunken with 4 closets), bath with large dressing table, other 2 bedrooms have double closets with built-in desks. Fully built-in kitchen, breakfast room, formal dining room, den, sunken living room with 2 full glass walls and 20 ft. fireplace. Central air, intercom, built-in stereo. 1 acre lot on lake. Appraised value, $40,000. Sale price, $28,500.

HIGHLAND PARK AREA

ARLINGTON, W.M. 3 bedroom, 2 bath air conditioned brick. Panel den, all built-ins. Lovely lot. Convenient to shopping center, school. You'd have to see to appreciate the extras.

MAKE YOUR APPOINTMENT TODAY CALL

Shady Wall

323-2206 Nites FA 2-2722; FA 2-0967

Irene Reid, Realtor

GREETINGS TO ALL MOTHERS

DADDY—PUT MOTHER IN A HOME SHE DESERVES!!!

Read These Ads And Call Us!

WEST MONROE

NEW LISTING

FOR comfort and beauty plus quality, here's a North W. Monroe home located on a corner lot 75x150 with large pecan trees, fenced back yard. White ash siding with 15x15 living room with fireplace, 2 huge closets in the hall, 12x10 separate dining room, kitchen 12x10, built-in oven and range, birch cabinets, utility plumbed for washer and dryer, large roomy bath, bedrooms are 14x12 and 12x12, carpeted over hardwood floors, 18x12 family room, paneled. Carport. Attic fan, floor furnace, drapes. Convenient to the new shopping centers and country club, W.M. Selling for evaluation of $12,800 with a $12,400 loan. $400 down and $76.08 a month. Call us for appointment.

BEAUTIFUL PARKWOOD ADDN., W.M.

YOU will fall in love with this attractive multi-color brick home on lot 109x155, loaded with gorgeous trees, cyclone fenced yard. Over 2000 sq. ft. of good construction, just 5 years old. Gutters and downspouts, gleaming white roof. 18x16 living room, dining and family room, 18x11 kitchen, Formica cabinet tops, paneled, electric range and oven, plumbed for dishwasher, intercom system, 20 ft. utility room, washer and dryer connections. Large cedar closet, 2 ceramic tile baths, shower, tub, one has colored fixtures, dressing table. The 3 bedrooms are 16x12, 16x12, and 15x12 (you just don't find these big bedrooms every day—take advantage of this)! Phone jacks in every room. 17x16 family room, paneled, book shelves, glass sliding doors to the gorgeous back gardens. 16x12 patio. Double carport. Vinyl floors, attic fan, central heating, air conditioning, drapes. School bus ½ block. A stone's throw from W.M. High and Glenwood Hospital. Now, this is the home you have described many times to us that you are looking for — here it is! Let's buy it! (515HW)

LOVELY lot 100x150. Red brick, 18x16 carpeted living room, 10x25 kitchen, built-in oven and range, dining area, 1½ baths, 3 bedrooms are 12x15, 13x15, and 16x16. Carport. Attic fan, panel heating, Venetian blinds, carpet in living room and hall. City sewerage. Near the school bus, within walking distance of Highland Park Country Club. Priced at only $13,800 with $87.50 a month including taxes and insurance. Make offer! This is a good buy! (448HW)

HUGE corner lot 158x100x135 ft. 1200 sq. ft. heated area, 3 years old, brick. $700 down and closing $96.59 a month. Living room, dining and kitchen area, dishwasher, built-in oven and range, 3 bedrooms. Near Riser School, W.M. (405HW)

HOUSE and 2 acres, Lake D'Arbonne. Good financing. $8000. (118HW)

W.M. LOOK at this beauty, constructed of brick! 3 bedrooms, 2 tile baths with showers, built-in kitchen living and dining area, porch. Vinyl and carpeted floors. Double carport. Central heat and air. Bermuda seeded lawn, 15 to 20 trees on this 110x150 ft. lot. Selling for less than $23,000, attractive financing. (HH)

ARLINGTON, Highland Park, W.M. Brick, 3 bedrooms, 2 baths, paneled den. $19,600. (MS)

WESTSIDE St., West Park, W.M. 3 bedrooms, 1½ baths, central heat. $12,950. (MS)

Irene Reid

REALTOR-OWNER—I & S REALTY, Inc.

DIAL FA 5-4373

OR FA 3-1679

IRENE REID, FA 3-1679
JUANITA DAIGLE, FA 5-5058
FRANCES ALBRIGHT, FA 3-3912
THELMA BYRD, FA 2-1578
LAMAR MULLICAN, 325-5514
EDITH YARBROUGH, FA 2-6480

REAL ESTATE FOR SALE

(75) Houses

2 ACRES

WHAT MORE could you want? Lovely 3 bedroom brick with built-ins in spacious kitchen. Central heat PLUS fireplace, carport and storage. Located in good community with plenty of good water, fresh air and space. ONLY $13,400. Old Columbia Rd., W.M.

$57.40 MO.

LOVELY 2 bedroom home on North 7th St., W.M. Carport and storage. SMALL DOWN, $8,950.

$8,500.

IS ALL it takes to buy this 2 bedroom home with double garage near Highland Shopping Center. Lot 100 x 150. Good commercial location. 317 HERMAN, WEST MONROE.

BARGAIN

3 BEDROOM home near W.M. Golf Course. Fenced back yard. $7,500.

300 Nichols, W.M.

2 BEDROOM, den home with carport and plenty of storage. Corner lot.

15 ACRES

STROZIER RD., W.M. (Off Arkansas Rd.) Priced Right!

HAVE KEYS

TO ALL FHA And VA homes. Call and we'll be glad to show any of these homes to you at your convenience.

OUACHITA

322-5583; 325-2298; FA 3-1955

ASSUMPTIONS

NO RED TAPE— Butler Addition, W.M. 3 bedrooms. $400. down, $55. month.

1602 PARKVIEW DR. 3 bedroom, 1½ baths, built-ins, paneling. $500. and assume $75. month.

GEO. FLUITT, FA 5-5525 or FA 5-6727

REAL ESTATE FOR SALE

(75) Houses

80 ACRES — RICHLAND PARISH

60 OPEN. 10 Acres cotton. 30 acres new fence and pasture. House has 3 bedrooms and den. Will sell all or part.

BRADFORD AND McConathy

REALTY, FA 5-3396, FA 3-6328
DELL W. LASSITER, 322-8616
FRANK A. SWAYZE, 373-1397
RONALD DUBOIS, FA 5-4458

Keys To All "Call Your Broker" Homes

NORTHSIDE. 3 bedrooms. Carport. $250. down, $78. mo. Immediate Possession.

4303 LEE AVE. Large 2 bedroom home. Carpeted. Side screen porch. $300. down. $60. mo.

NO DOWN PAYMENT. Arkansas Rd., W.M. Large 2 bedroom home. $44.29 month.

MISSISSIPPI ST. No down payment. 2 bedroom, carport. $39.08 month.

SOUTHSIDE. 3 bedroom, 2 bath brick. Large family room, built-ins. $550. down.

SOUTHSIDE. Close in. Nice 2 bedroom home, carport. $4,750. total price.

SOUTHSIDE. Large 2 bedroom home on large lot. ONLY $5,000.

OLICE, W.M. Lovely 3 bedroom brick with built-ins, central heat, carport. $300. down, $83. mo. Vacant! Move immediately.

VIOLET, W.M. Lot 75 x 200. 3 bedroom home. Bargain! $8,400.

OFF Natchitoches Rd., W.M. Beautiful 100 x 200 ft. lot. 2 bedroom home. Carport. A Real Bargain!

CLOSE TO Ridge Ave. Church, W.M. Large 3 bedroom home with den. Nice lot, trees. $300. down, $73.70 month. Vacant!

Galloway

REALTY REALTOR
BOBBYE GALLOWAY, FA 2-0747
MILDRED PARKER, FA 2-1756

---

2 TO 6 P.M. OPEN HOUSE 2 TO 6 P.M.

MOTHER'S GIFT

VISIT THESE HOMES TODAY 2 to 6 P.M.

* BUYER OF EACH WILL RECEIVE A PORTABLE T.V. OR CLOTHES DRYER OR EQUIVALENT

2103 EMERSON — Jamar Heights. 3 bedrooms, 2 baths, 20 x 12 paneled den with fireplace. Large kitchen, fenced yard. PLUS many other nice features. $23,000.

1907 HOWARD DR. — John Heights — near Lee Jr. High. NEW—over 1800 ft. G.E. air conditioned, all built-in G.E. kitchen. 3 bedrooms, 2 baths, 18 x 16 den. Carpeted living room, dining room and master bedroom. Landscaped. $23,700.

2103 POPE — Near Lexington — 2 blocks East of Spencer Blvd. NEW. 3 bedrooms, carpeted living room, 20 x 14 den. 27 TREES. G.E. self-cleaning oven, 2 baths, plus many more features, $22,900.

J. W. WEBSTER, JR.

REALTOR-BUILDER FA 5-2324 or FA 3-4271

C. V. CALDERONE, FA 2-6900 GUY DuPRIEST, 325-9743

2200 GEORGIA

SOUTHSIDE. New Listing. 2 bedroom. Central heat and air conditioning. Carport and storage, chain link fenced yard. 56x150 Ft. lot. Being redecorated inside and out.

VINCENT ST. W.M.

3 BEDROOM brick, carport. Your money couldn't buy more! Priced below $10,000. Excellent financing available.

REGENCY DR.
JAMAR HEIGHTS

UNDER Construction. Beauty and charm combined in this 3 bedroom brick. 2 baths, kitchen and family room combination. All built in kitchen, woodburning fireplace, carpet, Quarry tile in kitchen and family room, entry hall and utility. Inspect this home before you build or buy.

DOGWOOD DRIVE

OAK PARK. Discriminating buyers will want to inspect this luxurious brick home. 3 bedrooms, 2 baths, spacious kitchen and family room combination. Built-in kitchen. Air conditioned. Like to see? Call us now!

124 SHADY LANE

NORTH PARK VILLAGE. 3 bedroom brick, 2 baths, kitchen and family room combination, built-ins, air conditioned. Fenced back yard. Well landscaped. Nice trees. An excellent buy. Like to see? Call.

2003 FRANCIS PLACE

WALKING distance of Lexington School. Lovely 3 bedroom, one bath, brick home. Oak block floors in living and dining area. Screen back porch.

1511 SO. 6TH.

REDECORATED Inside and out! 2 bedrooms. Large corner lot. FHA Financing. Monthly payments less than rent! $57.66 Mo. plus taxes and insurance.

MAYWOOD DRIVE

OAK PARK. 3 bedroom brick, 2 baths. Wood burning fireplace, built-in kitchen and many other delightful features.

TENNESSEE ST.

NEAR Ouachita High School. Payments less than rent on this nice 2 bedroom home with screened front porch. Shade trees, fenced yard. Pay equity and assume loan.

SOUTH 5TH ST.

2 BEDROOM. One bath. Wall heat. Fenced back yard. $250. down, $44.95 mo. plus taxes and insurance. No Reasonable offer refused!

3406 SO. GRAND

LARGE FAMILY? See this spacious 8 room, 2 bath home before you buy! Screened front porch. Make offer! Excellent financing.

401 NEW NATCHITOCHES RD., W.M. Corner lot. White frame home. Fenced yard. $5,000. Excellent Financing.

We Have Ready Buyers!—List Your Property Today!
Prompt And Individual Attention Given Each Listing

Keys To All "Call Your Broker" Homes

Bradford and McConathy

REALTY, FA 5-3396—FA 3-6328

Frank A. Swayze, 373-1397 — Dell W. Lassiter, 322-8616 — Ronald Dubois, FA 5-4458

REAL ESTATE FOR SALE

(75) Houses

Open House 1209 S. 8th.

BY OWNER: Large lot covered with trees and shade. Cyclone fence and attractive appearance. Near schools and stores. This cozy 2 bedroom is centrally heated and has carport and modern construction on a slab that offers real livability. Neighbors are fine people. Small down, $57. mo. includes taxes and insurance to a man with good credit. Seller paying all closing cost. George Fluitt a broker who buys, sells, trades houses. FA 5-5525 or FA 5-6727.

FOR COLORED
Nothing Down

805 South 16th St.
2021 Conover Street
Phone 325-4624

WHO EVER HEARD of a brick house, central heat, cyclone fenced for $56.00 month and small down. Geo. Fluitt has one. S. 7th. FA 5-5525.

REAL ESTATE FOR SALE

(75) Houses

FOR HOME LOANS
OUACHITA FEDERAL

RIMES CIRCLE

NORTHSIDE & COLLEGE AREA - Betin No. 2. New addition, nears Fredricks school, Sallie Humble. Ideal location. 3 bedroom, 2 full baths, foyer and living room, extra large paneled den, separate kitchen with all built-ins. Double carport. PRICED RIGHT! WE TRADE! "Another GUARANTEED Home By"

OUACHITA

CONSTRUCTION COMPANY, INC.
603 Bres Ave. 387-1717; 323-2770

NORTHSIDE Monroe and W. Monroe. Brick 4 bedrooms, 2 full baths.

CARSON HOMES

LOYD FOX, BUILDER FA 3-0121

REAL ESTATE FOR SALE

(75) Houses

ALUMINUM BUILDINGS

FOR CAMPS, HOMES, STORAGE, OFFICES, MOTEL ROOMS WITH BATHS, BATH HOUSES. All sizes. 6x8 to 12x50. Unlined, or lined with wiring, plumbing, insulation.

EASON LUMBER CO.

3915 Old Sterlington Rd. Ph. FA 3-3151

OWNER TRANSFERRED, 3 bedroom, brick, 2 baths, double carport, paneled den with fireplace, large lot with trees. 21 Karen Dr., Phone 325-6953.

BY owner, 3 bedroom brick, family room, large living room, tile bath, West Monroe, Ph. FA 2-6631.

UNBELIEVABLE

$16,500. - $16,500. - $16,500.

BRAND SPANKING NEW 4 bedrooms, 2 ceramic baths, built-ins, central air, double carport. Appraised for $20,000. MUST SELL Immediately for $16,500. GEO. FLUITT, FA 5-5525 or FA 5-6727

REAL ESTATE FOR SALE

(75) Houses

ASSUMPTION, 3 bedroom brick, 724 Bayou Shore Dr. Small equity, $76 mo. includes taxes and insurance. 373-0250.

LOOKING FOR A HOME in W.M. with payments $45 mo.? Completely redecorated? Call LARRY SALTZMAN, FA 3-9703; FA 3-7446.

WE HAVE homes Monroe and W. Monroe. Also acreage large and small.

C. E. BUCKLEY, FA 3-1195

FOR SALE BY OWNER, W.M. 3 bedroom home, cyclone fenced back yard. FA 5-7055.

501 Harn

NORTH Monroe. Owner transferred. 3 bedrooms, 1½ bath, kitchen, den, central heat, attic fan, 2 A-C units, drapes. Large closets, corner brick, Lexington School. City busline, $15,500. 325-0063 after 5 p.m. and weekends.

REAL ESTATE FOR SALE

(75) Houses

HOUSE with 3 apts and vacant lot. 411 South 1st. FA 5-7918 after 5 PM or all day Saturdays and Sundays.

ASSUME loan, by Owner, 3 bedroom, 2 bath, built ins. $300 down. $74.50 per mo. No red tape. FA 3-3693.

2 BEDROOM, Lot 100x150, garden, $100 down assume notes of $65.50. Dixie Dr., W.M. 322-5057 or FA 3-4966.

CLASSIFIED DISPLAY

$19 MONTH-PER $1000
A-SECOND MORTGAGE CO.
412 Louisville
325-4624

Finding the right home without professional help can be like looking for a needle in a haystack.

All odds are against you.

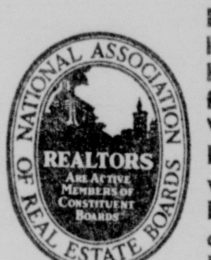

Everybody has a tip or two on what to look for in a new house. A Realtor® has all the tips—on value, location, financing, the market.

What makes a Realtor different? A Realtor is a professional in real estate who subscribes to a strict Code of Ethics as a member of the local board and of the National Association of Real Estate Boards.

Looking for the right home on your own is like looking for a needle in a haystack. Looking for a Realtor is not. When you see this seal, you'll know that you've found one.

MONROE–WEST MONROE BOARD OF REALTORS

MONROE—W. MONROE	MONROE—W. MONROE
Bruce Bairnsfather	H. L. Rosenhein
Butler Real Estate	Mrs. Terece Salley
Carter Realty	F. O. Seymour
E. W. Cruse	Jack L. Smith & Co.
Mrs. Lillian Davis	John J. Stack Agency
Faulk & Foster	Troy and Nichols
Jack Fluck Realty	J. W. Webster, Jr.
Mrs. Bobby Galloway	Whitlock Realty
C. B. Garretson	**BASTROP**
Ben F. Goza	Fayette Bickley
George W. Guerriero	George H. Goodwin
Holiday Homes of La.	**LAKE PROVIDENCE**
Mrs. Frances Jacola	Alluvial Lands Co.
Joiner Realty	**RUSTON**
Mrs. Paula Landry	Henry L. Campbell, Jr.
W. McCain Realty	B. H. Rainwater
J. Wayne Medley	Sims Realty
Mrs. Freeda Mickel	**WINNSBORO**
E. A. Porter Realty	Varnado Real Estate
Mrs. Irene Reid	

FOR EXTRA SPACE REMODEL NOW

With A Low Cost

OUACHITA BANK

AMOUNT BORROWED	MONTHLY PAYMENTS 24 Mo.	36 Mo.	60 Mo.
$1,000	$ 45.89	$ 31.94	$20.79
2,000	91,77	63.88	41.57
2,500	114.71	79.85	51.96
3,000	137.22	95.39	61.93
3,500	159.72	110.93	71.89

HOME IMPROVEMENT LOAN

- Re-roof
- Add-A-Room
- Repair
- Remodel
- Air Condition

6 Locations To Serve You

OUACHITA NATIONAL BANK

Monroe • W. Monroe, La.
Member Federal Deposit Insurance Corporation

IS FOR DIXIE...
SHELL HOMES
Of America, Inc.

Where Your Money Couldn't Buy More!

Shell, Semi-Finished
Or 90% Completed
2 and 3 Bedroom

One Of The Extra Bonuses Found In Dixie Shell Homes Is The

DIPPED LUMBER

USED IN FRAMING THE HOMES—FINISHES TO AN APPLE RED COLOR. THIS SPECIAL LUMBER HELPS KEEP MOISTURE OUT OF YOUR HOME!

No Money Down

BUILT ON YOUR LOT

NO DELAYS—ON THE SPOT FINANCING

DIXIE SHELL HOMES OF AMERICA, INC.
P. O. Box 2942, Monroe, La.
PH. FA 5-8789

☐ Send me without cost or obligation your new brochure of the many beautiful Dixie Shell Homes.

☐ I Own my own lot or property.
Name ....
Address ....
City .... State ....

DIXIE
Shell Homes Of America, Inc.

Offices Located Whites Ferry Road, West Monroe
P. O. Box 2942, Monroe, La.

CALL COLLECT
FA 5-8789

Here's everything you need to install an automatic underground sprinkler system

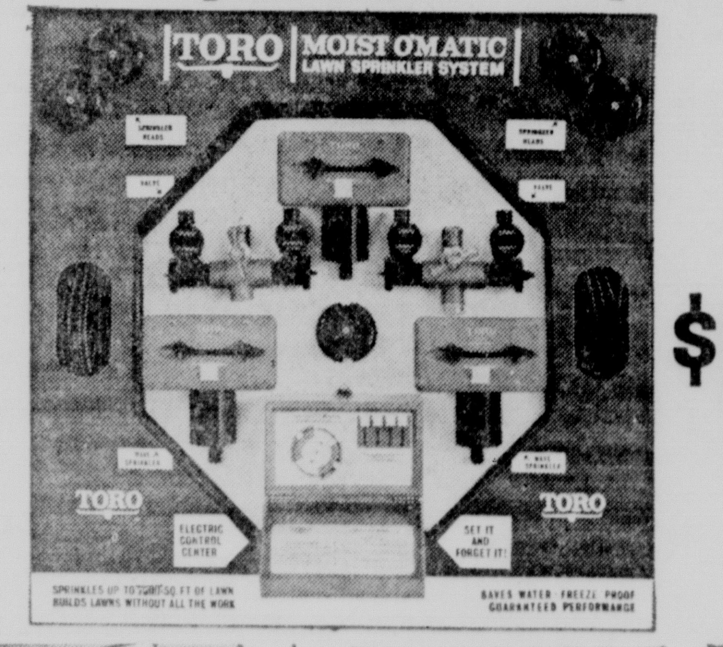

only $189.95

COMPLETE-IN-A-PACKAGE. Toro's new Moist O'Matic system has everything you need to automatically sprinkle an area as large as 85' x 100'.

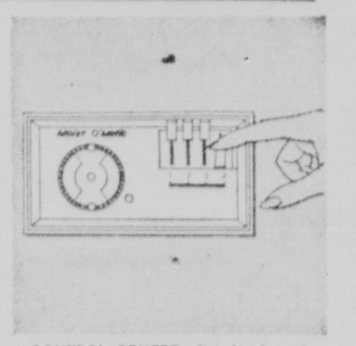

CONTROL CENTER. Set it, forget it. Turns sprinklers on, off at preset times. Installs in garage, basement, utility room; plugs into any 110 volt a.c. outlet.

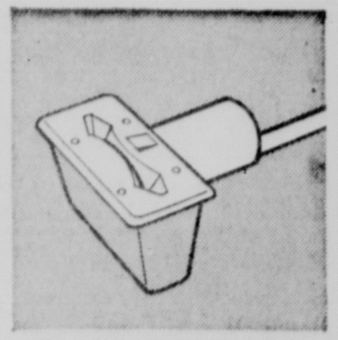

NEW WAVE SPRINKLERS are for larger areas. Adjustable up to 50' x 50'. Install flush with ground. 3 included in Moist O'Matic carry-home package.

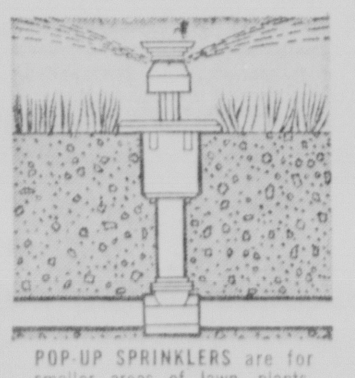

POP-UP SPRINKLERS are for smaller areas of lawn, plants, shrubs. Pop-up for watering, pop-down automatically on schedule. 5 included in package.

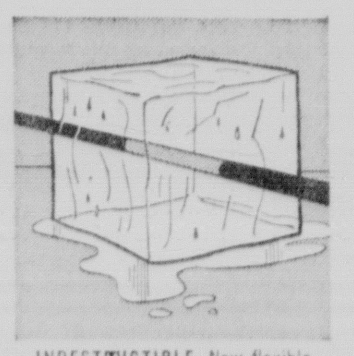

INDESTRUCTIBLE. New flexible plastic pipe won't rust or burst. Complete Moist O'Matic system winterizes in 10 seconds. Carries one-year guarantee.

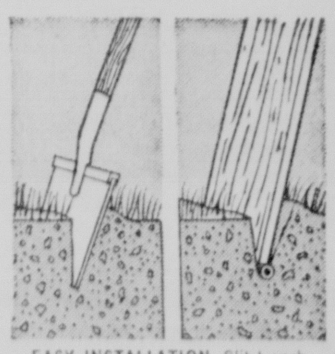

EASY INSTALLATION. Slit-trench method (above) is all you do to install pipe. Install complete system in a weekend, or call for free estimate. Practically no "tear-up" of lawn.

Add-on design lets you install part of a system (or several systems) for any size yard.

TORO® | MOIST O'MATIC® LAWN SPRINKLER SYSTEM
PATENTS APPLIED FOR

TORO...famous for lawn mowers for over 50 years

Bruce Plumbing Co.

1805 TRENTON ST., W.M. FA 2-5005

REAL ESTATE FOR SALE

(75) Houses

BY OWNER: College area. Remodeled air conditioned 3 bedrooms, ceiling tile, carpet, Corion, drapes. Extra nice inside. Beautiful lot with trees. 325-1835.

HIGHLAND Country Club Area. 3 Large bedrooms. 110 Lomaland Dr., W.M. Ph. 323-2583 for appointment only.

CUSTOM BUILT

FOR OWNER — Northside 2 year old brick. Plush carpeted living room (14x15) Kitchen — den area has built-ins, antique Birch cabinets. Nutone hood and white Formica counter tops. 3 large bedrooms, 2 complete tile baths with built-ins and large mirrors. 2 cedar lined closets. 2 large utility rooms with washer-dryer connections. Central heat and air conditioned. Landscaped lot. Call for appointment to inspect.

FORSYTHE PARK

NORTHSIDE — Lovely 3 bedroom, 2 bath brick. Central heat and air conditioned. Carpeted living room and master bedroom. All built-ins. Less than $20,000. Shown by appointment only.

LAKESHORE

1750 SQ. FT. Living area in this beautifully decorated 3 bedroom, 2 bath brick. Large landscaped lot. Central heat and air conditioned. Complete built-ins in kitchen. Only $17,750.

WEST MONROE

UNIQUE and impressive 3 bedroom, 2 bath brick. Built-in oven and range. Central heat and air conditioned. Less than $20,000.

WE SELL MID-SOUTH HOMES

EAST PARKVIEW — 3 bedroom, 1½ bath brick. Slide-in range. $400. down. $13,300.

TREASURE ISLAND — 3 bedroom, 2 bath air conditioned brick. Built-in oven and range, paneled den. Easy financing. $17,500.

TANGLEWOOD — 3 bedroom, 1½ bath brick. Central heat. $14,750.

PINEGROVE, W.M. — Near Claiborne school. 3 bedroom, 2 bath brick. $15,900.

ASSUMPTIONS

COLLEGE AREA — 4004 Grammont St. Built by Eddie Holmes — Lovely 3 bedroom, 2 bath brick. Mahogany paneled den, large landscaped lot. 2 years old. $1800. down, assume $14,886.36 balance. $107. mo. including taxes, insurance.

205 BLAIR — Butler Addition. $400. down. $55. month.

604 MISSISSIPPI — $500. down. $48. month.

1407 GEORGIA — $500. down. $67. month

LOUISIANA ST. — $500. down. $75. month.

FREEDA MICKEL
REALTOR, FA 3-8858

---

406 BURROUGH ST. Assumption. Extra nice 100 x 200 ft. lot. 2 bedrooms, large living room. $300. down, assume payments $49.83 mo. Just off Wilson, turn right. RISER REALTY, 325-8293; 3?-6781.

E. A. PORTER REALTY OFFERS

206 MICHAEL. 3 bedroom home frame a/s. Built-in kitchen, new wiring and plumbing, new roof, acoustical ceiling, 2 baths (1 not completed), carpeted living room, panel ray heat, walls sheet rock and mahogany paneling. Sounds nice? You're right, it is. Good price, good financing.

301 OTIS ST. - 3 bedroom, 2 bath brick. Assumption. For quick sale $888. down.

1128 ALABAMA - 3 bedroom frame. Nice lot. Double carport. Can be bought on assumption. Total price only $6,000.

106 IVY PLACE - 2 bedroom and den home. Fenced yard. Quiet, near Ouachita River - Call Today!

1012 ARKANSAS RD. 2 bedroom frame home. Floor furnace. To be completely re-conditioned - Nothing down, $46.94 month plus taxes and insurance.

1409 MISSISSIPPI - 2 bedroom frame home. Panel ray heat, 969 sq. ft. To be redecorated as needed. Nothing down, $41.42 month plus taxes and insurance.

SPANISH type Dream home on beautifully planned lot. 4 bedroom, 2 baths. Central heat and air. Servants quarters. Double carport. Priced far below cost to replace.

FOR COLORED: 4525 Lincoln Park Rd. 3 bedroom brick and frame home. To be redecorated. Nothing down, $52.46 month, plus taxes and insurance.

E. A. PORTER REALTY COMPANY
SINCE 1928
REALTORS 325-3826
VIRGINIA GIBBS, FA 3-4160
RONAL HAMMETT, FA 3-8209
BILL BRADLEY, FA 2-3961

AIR CONDITIONED BRICK. Assumption. Near Northeast, suitable for teacher. GEO. FLUITT, FA 5-5525 or FA 5-6727.

BY OWNER, 3 bedrooms, 2 baths, large den, living, dining rooms, kitchen, breakfast room, utility. Pine and oak shaded, choicest location, FA 3-3916.

BUYING - REMODELING? See, First Federal Savings & Loan
128 South Grand FA 5-7361

SACRIFICE for $6,000 clean, redecorated 2 bedroom frame, with Asbestos siding near Swartz. Fully insulated and air conditioned. ½ interest in good water well. 2 lots 100x100 ea. with pecans, pines and other shade trees. 373-0866.

2 BEDROOM house on acre of land, 5 miles of city limits on Sterlington Rd. $5500, FA 2-1355.

5 BEAUTIFUL ACRES, Arkansas Rd., W.M. adjacent to pond. Call for details.
COMMERCIAL — 160 ft. frontage, 450 depth, on Cypress St., W.M.

MRS. W. C. CURRY
FA 3-5878 or FA 5-5626

RECENTLY remodeled 4 room house, complete bath, 4104 Pippin. FA 5-4087.

406 LAKESHORE DR. call 373-0855 after 4 p.m. weekdays.

3 BEDROOM brick, large lot, convenient location. 210 Gilbert, W.M. FA 2-5980.

TO BE MOVED 3 room houses, $500 each. Call today. FA 2-2256.

GOOD MORNING

LOOKING for a 3 bedroom home? Beautifully decorated. Kitchen-dining area, lots of closet space, carport. 100 SEAL, W.M. $350. down, take up payment $52. mo. including taxes and insurance.

SO YOU WANT

THE FINEST — here's the way — build it yourself on this beautiful 300 x 298 lot on West Olive, W.M. $3,700.

ANOTHER pretty lot on West Olive 133 x 185, $1,350.

THIS SOUNDS

LIKE your kind of home. Lots of room. Pen Oak trees, fenced yard. It's a home that smiles with "Welcome" when it greets you. A buy you can't afford to miss. 113 x 200 corner lot. 1100 Evergreen, W.M. $6,350.

THERE ISN'T

A BETTER chance to get a nice home than this. Pay $500. down, take up payments of $45.97 month. 310 Hazelwood, W.M. Price $5,414.73.

MOTHERS DREAM

HOUSE — exceptionally nice 3 bedroom home. Extra large, close in. 918 Montgomery, W.M. Has work shop and fenced garden. 105 x 216 lot. You pay $750. down — No red tape — $72. month

PRETTY

AS A PICTURE — 316 Hazelwood, W.M. 2 bedroom home with wall heating, cyclone fenced. $250. down, $38.96 month.

ENJOY SPRING

IN YOUR own home — 20 acres just behind Drew school on Strozier Rd. Ideal home site. $525. per acre. Would sell 10 acres.

INCOME PROPERTY

WHITE'S FERRY RD., W.M. 150 ft. front. Ideal for business or apartment house.

MANY-MANY OTHERS — CALL
PETTIT REALTY
FA 2-4105 or FA 3-2704
LORRIS PETTIT
"THE BEST PLACE TO BUY"

COLLEGE AREA — Spurgeon Dr. $350. down. 2 bedrooms, den, living room, dining room, kitchen and breakfast area. 75x150 tree shaded lot. 2 car garage.
LAKEWOODS—3 bedrooms, 2 bath brick. Double carport. $16,000.
FILHIOL — Large 3 bedroom, den home. One block of College. $15,700.
SHERROUSE—College area. Large 4 bedroom, 2 bath. $16,800.
101 MARIDALE, W.M. 3 bedroom, bath. Air cond. Corner lot. $500 down.
807 KYLE ST., W.M. Completely redecorated 3 bedroom. Built-ins. $6,850.
15 ACRES, W.M. 2 bedroom home, 23 Pecan Trees, 8 acre pasture. $350. down, $11,100.
15 ACRES — Arkansas Rd., W.M. 2.5 miles past Drew school. $9,000.
4 ACRES on McMillan Rd., W.M. next to La. Power & Light.
7 ACRES — Sterlington Rd.
3 ACRES — Coleman Ave.
3.7 ACRES — Lakeshore, $12,000.
BAYOU OAKS — 100 x 150 lot. $2,100.
STERLINGTON RD. 175 ft. lot.
ADJOINING I-20 Hwy. 420 ft. lot with railroad spur. Priced reasonable.
HWY. 165 Bypass — 250 x 425 ft.
I-20 HIGHWAY — Corner lot 150 x 240.
LOTS — West Monroe. (2) residential commercial, on Washington St.
(2) LOTS on Hickory, 100 x 150. $5,000.
DeSIARD ST. Price Reduced—established grocery store and 5 room home adjoining grocery. Lot 100 x 150.
(2) ESTABLISHED SHOE repair shops, fully equipped, doing excellent business. Only small investment required.
SOUTHSIDE — frame warehouse. 5000 sq. ft. Sprinkle system. Excellent condition, $25,000.
609 MONTGOMERY, W.M. 15,000 sq. ft. warehouse. Make reasonable offer.
W.M. — 8 unit brick apartment. Air conditioned and furnished. $556. income monthly. Corner lot. $45,000.
CORNER COLEMAN and South 2nd., W.M. 200 x 150 ft. (3) building.

JACK FLUCK
REALTY COMPANY
REALTOR FA 5-1869; FA 3-9932
JACK BUTTITTA, FA 2-2923

(76) Lots

Irene Reid, Realtor
RESIDENTIAL LOTS

BAYOU LOTS
BELLE TERRE PLACE. Monroe's most beautiful and private building sites. All city facilities. Trees. (350RLM)

MYRTLE ST.
NORTH MONROE. Lovely tree-studded lot. (332RLM)

NORTH MONROE
300x300 FT. FULL of lovely pecan trees. Ideal homesite. (336RLM)

CREW LAKE
RESIDENTIAL lot on the water. (RLM)

NOTICE TO CONTRACTOR
39 RESIDENTIAL lots for colored. South Monroe. Full of gorgeous trees. (339RLM)

NEW LISTING BARGAIN!
LARGE VACANT lot. Bawcomville, W.M. Size 101x782 ft. Lots all the way through from Arant Ave. to Hinton St. Will sell all or half. Near school and church. (524RLW)

FALCON ST., W.M.
2 RESIDENTIAL lots. Just off Fairlane Drive, W.M. (375RLW)

BAWCOM ST., W.M.
LOT 100x218 FT. Gravel road. Good for store, residence, church. Cheap price. (374RLW)

ARANT ROAD, W.M.
BAWCOM. Big nice lot 100x435 ft., full of pines. Level and ready to build. (395RLW)

D'ARBONNE HILLS
W.M. BEAUTIFUL wooded lots. All utilities, lake, trees, etc. Restricted. (367RLW)

FORSYTHE AVE.
LOT CORNER Forsythe and Loop Road. 189x300x309 ft. Zoned for residence or church site. Reasonable. (509RLM)

LOT ON THE WATER
CLOSE IN. 100x216 ft. (500RLM)

ON THE WATER
BEAUTIFUL lot in Treasure Island. (LM)

OFF SWARTZ ROAD
SUBURBAN RESIDENTIAL lots. Priced $1250 up. Size 100x300 ft. to 4 acres. (409RLM)

OREGON TRAIL
RESIDENTIAL lot in East Parkview. Lot 60 x 130 ft. Paving paid. (404RLM)

10 RESIDENTIAL LOTS
HATLEY ST. 50x150 ft. each. Will sell for $10,800. (398RLM)

1½ ACRES
JUST ACROSS the dam in Edgewater. 64,425 sq. ft. Size 235x275 ft. Now zoned R-1. Can be zoned for apartments. (397RLM)

ON THE WATER
2 BEAUTIFUL lots in Lakeshore. Size 100x400 ft., beautiful trees. $85 a foot. (364RLM)

JUST OFF PARK AVE.
LOT 80x125 ft. Lovely trees. Beautiful homesite. (363RLM)

PARKVIEW ADDN. NO. 2
LOVELY BUILDING lots. South Monroe. $37 a foot. (385RLM)

COLUMBIA AVE.
RESIDENTIAL LOT. College Area. $3300. Trees. (357RLM)

OFF LOVE ROAD
3 NICE residential lots. Sizes start at 100x414 ft. Just off Highway 80, east. 10 per cent down. (355RLM)

LINCOLN ROAD
EAST MONROE. Lot 125x100 ft. All facilities. (352RLM)

REDWOOD DR.
CORNER LOT in Oak Park. Lot 72x150x100 ft. (348RLM)

FORSYTHE AVE.
GORGEOUS TREE-studded lot. Adjoining Country Culb golf course. 214x227x92 ft. (347RLM)

OAK PARK NO. 2
BEAUTIFUL RESIDENTIAL lots. Full of lovely trees. (346RLM)

KATHERINE DR.
RESIDENTIAL lot in Forest Homes Addn. 100x150 ft. Sewerage paid. (343RLM)

16 RESIDENTIAL LOTS
SOUTH MONROE, Ockley Dr., just off 165 bypass. 2 blocks from Shady Grove School. Several brick homes already built. (340RLM)

LAKE D'ARBONNE
WE HAVE several camp sites on the lake Call us for information. (338CSW)

Irene Reid
REALTOR-OWNER—I&S REALTY, Inc.
DIAL FA 5-4373
OR FA 3-1679
IRENE REID, FA 3-1679
JUANITA DAIGLE, FA 5-5058
FRANCES ALBRIGHT, FA 3-3912
THELMA BYRD, FA 2-1578
LAMAR MULLICAN, 325-5514
EDITH YARBROUGH, FA 2-6480

CLASSIFIED DISPLAY

MOTHER'S DREAM HOME

- 3-Bedroom brick.
- 1 year old.
- 2 baths with dressing tables, dial temp. water control.
- Paneled den with wood-burning fireplace.
- Tremendous storage
- Central heat and air conditioning.
- Barbecue, patio.
- All this in quiet, convenient new neighborhood - nestled in giant oak trees - and priced below appraisal valuation.

2126 MAYWOOD
New Oak Park Addn.
OPEN SUNDAY
Fishman REAL ESTATE
PHONE 387-1578

Holiday Homes

are Distinctive and Attractive . . . both in looks and price! Let us show you a comprehensive selection of outstanding values in spacious homes. Immediate possession; convenient financing . . . and above all, the utmost in quality.

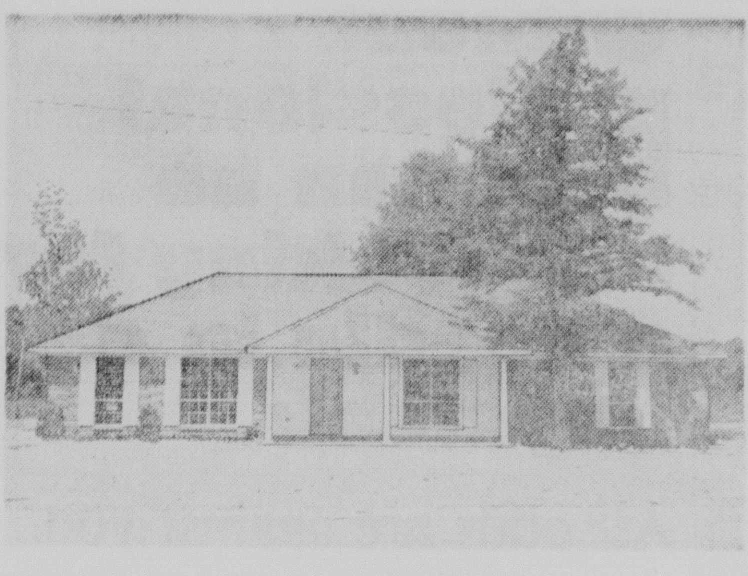

BETTER BUILT HOMES for Better Living

NEW!

IN TOWN & COUNTRY ESTATES!

No. 12 Longwood Drive — 3 bedrooms, living-dining room, large family room with woodburning fireplace & ash paneling, central air conditioning & heating, double carport, french provincial style, solid vinyl floors, carpet in living-dining & master bedrooms, large lot with trees-Minimum down & $117 mo. - ins. & taxes.

WHITE COLUMNS, WEST MONROE

212 White Columns Drive . . . Traditional style elevation, antique birch paneling, two full baths, centrally heated and air conditioned, fireplace, carpeted living-dining room and master bedroom. 110' x 140' corner lot. Minimum down, $132 monthly. (White Columns Subdv., off Warren Drive, West Monroe.

MEDALLION HOME — LIVE BETTER ELECTRICALLY

Holiday Homes INC.
4315 STERLINGTON ROAD MONROE, LOUISIANA
CALL 325-0481 • 325-8884 • 325-8561
WE WILL CONSIDER A TRADE!

LET
STANDARD LUMBER CO., Inc.
SHOW YOU THE MAGIC OF REMODELING REPAIRING

If your home is 15 to 20 years old, the modern magic of remodeling and repairing can transform it into a home that can boast all the convenience and comfort of a new one.

- PLAN SERVICE
- ESTIMATING
- FINANCING

NO MONEY DOWN . . . LOW BANK INTEREST RATES

WE CAN HELP YOU ARRANGE SUITABLE FINANCING . . . PLAN YOUR WORK . . . AND HELP YOU SELECT A RELIABLE CONTRACTOR

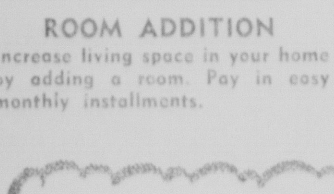

ROOM ADDITION
Increase living space in your home by adding a room. Pay in easy monthly installments.

MARSH CABINETS
A size for every space. MARSH kitchen cabinets are engineered for the housewife for a lifetime of service. Easy monthly installments.

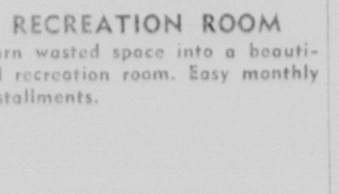

RECREATION ROOM
Turn wasted space into a beautiful recreation room. Easy monthly installments.

See STANDARD for:

Paint	Bath Fixtures	Ranges, Built-ins
Roofing	Flooring	Paneling
Siding	Ceiling Tile	Mouldings
Insulation	Floor Tile	Millwork
Sheathing	Counter Tops	Builders Hdw.

FIRST
IN QUALITY
IN SERVICE

If you wish, we'll have our sales representative call on you to discuss your plans — no obligation. Just mail coupon, or call.

Standard Lumber & Hardware, Inc.
3219 Breard, Monroe, La.
NAME
ADDRESS
CITY STATE
Please have representative call.

STANDARD LUMBER & HARDWARE CO., Inc.

3 LOCATIONS TO SERVE YOU:
Monroe, La., 3219 Breard St., Ph. 323-0575
West Monroe, La., Highway 80, Ph. 325-0421
Ferriday, La., Ferriday-Vidalia Highway, Ph. 757-4054

$AVE on this $PRINGTIME $PECIAL

~~3-in-1 Offer for Limited Time Only~~

1. INSULITE SIDING (Double Wall Construction)
2. TRUSS ROOF (Designed by Nash Engineering Co. for United-Bilt Homes)
3. ATTIC FAN, 36" Size, Quiet, Powerful

A $450 VALUE . . . all 3 for ONLY $150 . . . if you hurry!

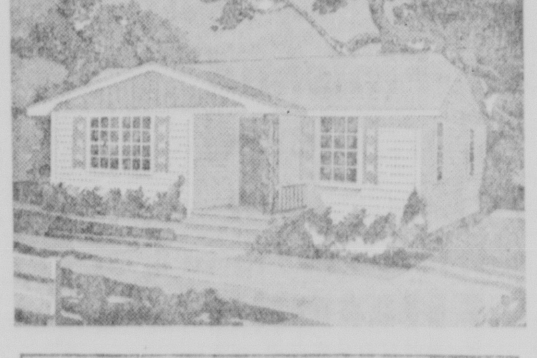

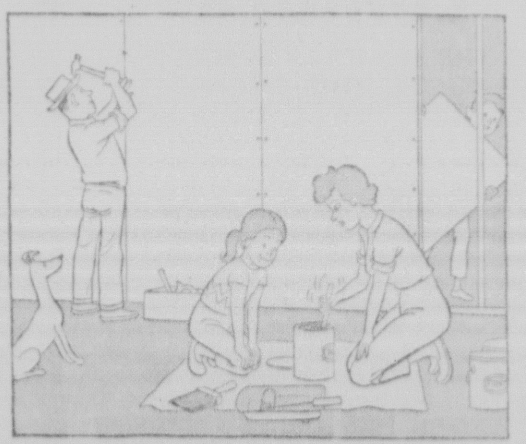

Send for FREE home catalog today!

YOU FINISH AND $AVE

A lot of folks call 'em "shell houses," but we like to call ours "You-Finish-and-$ave Homes" because that's exactly what they are. Most UNITED-BILT home owners prefer to make a family project of finishing the interior. You can save a lot of money that way. Or we will do some of the inside finishing. The choice is YOURS. But the more you do, the more money you save.

FINANCING and INSURANCE

Each home financed by United-Bilt is protected by fire and life insurance for FIVE years. All financing is handled by United-Bilt Homes. As little as $10 down. No red tape, no long waits.

Select YOUR New UNITED-BILT Home

Send today for the full color catalog picturing many beautiful UNITED-BILT homes. You'll find a new home that's just right for you and your family. Call collect or mail the coupon for your FREE home catalog today!

UNITED-BILT HOMES, INC. NW31
1811 LOUISVILLE AVE.
MONROE, LA.
PH. FA 5-6338

☐ Send me without cost or obligation your new Full Color Catalog of the many beautiful United-Bilt Homes.
☐ I own my own lot or property.
Name
Address
City State

United-Bilt HOMES — America's Finest

Office Open Today From 1 to 5 P.M.

REAL ESTATE FOR SALE

(75) Houses

BEING transferred, 3 bedroom brick, central heat, attic fan, built-ins, fenced back yard, shade trees. Pay small equity and assume loan, 207 Ray Dr., call 325-0232 after noon week-days.

217 GILFORD ST. (Sterlington) Beautiful landscaped lot with 3 bedroom home with carport, storage, blinds, wired for 220. Cyclone fenced back yard. $9,000. Call for appointment.
RISER REALTY, 325-8293; 325-6781

NORTHSIDE, brick, 3 bedroom, 2 bath, den, fireplace, quarry floors, central air, carpets, complete built in kitchen. Assume or refinance. 323-5875.

1307 NORTH 3RD., W.M. - close in. House on 85x150 lot. $6,950. ADJOINING lot 95x150 available. SACRIFICING. FREEDA MICKEL, FA 3-8858.

807 ERIN ST.
(NORTHSIDE) Provential style - 3 large bedrooms (master carpeted). 2 full baths, large paneled den with Quarry tile floors, exposed beams and real fireplace, Large carpeted living room, entry foyer, extra large kitchen with all deluxe built-ins and separate dining area. 14x14 patio is covered and rear yard fenced. Fully air conditioned, double carport and landscaped. Priced Right!
NORTHEAST REALTY
603 BRES 323-2770

102 SOMERSET Drive, 3-bedroom, 2-bath brick, family room, double carport. Assumption. Tommy Bond, 373-1206.

3-in-1 Springtime Special; *Insulite Siding *Truss Roof *Attic Fan, a $450. Value for Only, $150. at
UNITED BILT HOMES
1811 Louisville Ave. FA 5-6338

BY OWNER, 3 bedroom and den, 3 tons air conditioned, brick home. Large cyclone back yard, landscaped. Close to school. Restricted area. Ph. 373-2158.

SAVE $4,000.
BY BUILDER-NORTHSIDE BEST LOCATION- 3 bedroom (master carpeted), brick. 2 full baths, paneled den with fireplace, Quarry floors, cedar closet, large utility, 4-tons air conditioning, extra large kitchen, carpeted living room, double carport. TOO many features to list. Total over 2550 sq. ft. of house - Priced Right - Will Trade. 387-1717.

LOOKING FOR A HOME southside with payments $60. mo? Completely redecorated? Call LARRY SALTZMAN, FA 3-9703; FA 3-7446.

WE STILL HAVE HOMES
NOTHING DOWN
MONROE
6 ROOM house, 2 baths. Carport. Fronts 220 ft. on Bayou DeSiard, 600 ft. deep, 99½ ft. on Finks-Hideaway Rd.
1203 S. 4th. 2 bedroom home. Floor furnace, attic fan, Venetian blinds, curtains, metal awnings, cyclone fenced around back. Will sell furnished. ONLY $56 month.
CHARMINGDALE — 3 bedrooms, 1 and 2 baths. Can be sold with NOTHING DOWN. Call for information.
WEST MONROE
NEW LISTING — Ozone St. — Large 2 bedroom home. Large dinette with all built-in cabinets, large screen porch, double carport, storage room. Fruit trees and shade trees on 75x200 lot. Can be financed.
(2) HOME SITES — (1) 90x230; (1) 85x230 or 150x230, covered with pines. Adjoining city limits on Shreveport Hwy.
E. W. Cruse, Realtor
FA 3-4412 or FA 2-4966
Home Phone, FA 5-5213
MARY SIMPSON, FA 5-4984

1607 West Ave.
Like new 3 bedroom, 1½ bath colonial style home, central heat and air, double carport, fenced yard. Minimum down payment. $98.40 Mo. plus taxes and insurance.
LEDOUX REALTY
Office, FA 5-0481
Bill Ledoux, Realtor,
FA 5-8884
Gerald Merritt,
325-8561

BY OWNER, shown by appointment only 3 bedroom, panelled den, large living room, cyclone fenced yard, Has all the room you need for large family who wants low notes. Close to schools and stores on S. 8th. Small down and $69. month for 25 year pay out. This is a real deal with seller paying all closing cost. Geo. Fluitt FA 5-5525 or FA 5-6727.

600 SHORE DR. Lovely is the only way to describe this 3 bedroom, 2 bath brick with large living room, den, built-in kitchen. Central heat and air conditioned. Beautiful landscaped lot (plenty trees). Double carport. Owner transferred.
3810 GERALD, near College. Lovely 2 bedroom home on tree shaded lot. Immaculate condition. $450. down, new local loan of $8,500.
1811 McGUIRE — College area. Lovely 2 bedroom home on 73 x 350 lot, runs completely to Bayou with riparian rights. $12,000.
1412 SOUTH 8TH. Clean and neat 3 bedroom frame. On nice lot. Priced to sell.
WEST MONROE — Louisiana Ave. Lovely 4 bedroom, 2 bath home on beautiful tree covered lot. $14,500.
Walker Glenn, Jr.
REAL ESTATE PH. 323-1709

802 SOUTH 3rd. Nice frame home with garage and storage.
1012 SOUTH 5th, near Plum St. School. 3 bedroom and den home with fenced back yard.
310 NORTH 6th, W. M. $8000.
309 NORTH 6th, W. M. $8500.
3 BEDROOM suburban brick homes, South. Good price.
LOTS
4 WOODED lots in W. M. suburbs, on paved street. Ready to build on. $1100 each.
TRAILER owners: I have suburban lots with lights and water line. $400 each, or 4 for $1200. Cash or easy terms.
ACREAGE
APPROXIMATELY 3 acre tracts. $300 down, $14.56 a month. Act now. Don't be too late.
34½ ACRES, just south of city limits. With trees and barns, and access to 165 and North Richwood Road. Has lights and water well.
5 PLUS beautiful wooded acres. Facing I-20, west, on access road, vicinity of Glenwood Hospital. Build your castle here and sell rest to your friends.
70 ACRES at I-20 interchange, west. Buy all on easy terms.
320 ACRES wooded land. Southeast of city of Monroe. $123 per acre.
BEN F. GOZA, Realtor
Office FA 3-5043 Home 387-0760
Steve L. Powell, FA 2-8441

CORNER Eason and Gayle. Carpeted living room and dining room, large paneled kitchen-family room with built-ins. 3 large bedrooms, 2 fully tiled baths. Double carport.
205 BROADMOOR, in Lakeshore. 4 bedroom brick home. Large living room, separate dining room. Double carport. Large corner lot, trees.
NORTHSIDE. Air conditioned 3 bedroom, 2 bath brick on corner lot. Den, fireplace, living - dining room combination, breakfast room, entrance foyer. Double carport.
119 RIVERBEND, W.M. 2 bedroom asbestos siding home. Low down payment.
BUY FROM
THAMES
& COMPANY 701 North 7th, W.M.
Ph. FA 5-6327 Days
Nights, FA 5-3746, FA 3-7264, FA 2-7637
FA 5-1861, FA 2-4298

1007 SOUTH 6TH. Assumption. Nice 2 bedroom home. Vacant! $60. monthly.
RISER REALTY, 325-8293; 325-6781

3 BEDROOM brick, 2 large lots, double carport, landscaped, near Cheniere Lake on blacktop road. FA 5-7300.

NORTHSIDE, 3 bedroom brick, 2 full baths. $450 down. FA 3-0741.

VERY LARGE 3 bedroom, den, 2 baths. Central air and heat. $17,900. FA 5-6726.

AREA MANAGER
CALL US or STOP BY office at 704 Trenton, W.M. for information on sales and rentals of no down payment houses.
STACK AGENCY
REALTORS FA 2-6781; FA 3-1035

(76) Lots

LOT 100x159 with 5 room house, near shopping centers, in W.M. FA 3-1889.

COLLEGE AREA- New Addition - All sizes. 387-1717; 323-2770.

LOTS and Small Acreage
Monroe and West Monroe
$100 to $3,000. Call
JAMES AYCOCK, FA 2-8642

(Buy Good Earth)
Your Best Investment
H. M. McGuire's Highland Park
Dial ARTHUR L. VATTER FA 2-5908

FOR QUICK SALE
21 LOT Subdivision Near Riser School on Washington St., West Monroe, La. Ph. Days, FA 3-1054, nights, FA 3-5748.

100x200 FT. lot on Bayou DeSiard. Call Thames & Co., days FA 5-6327; nights FA 2-4298 or FA 3-7264.

LOTS in Humphries Garrett Rd. Sub. $650. $25 down, $13.82 month. 325-3778.

BASTROP RD. 1 acre tree shaded lots. All utilities.
PINECREST SCHOOL. 2 acres. Lights, gas, telephone. $1600.
1 ACRE on Marion highway, 2 miles from Sterlington. $600.
JONESBORO and Browder Rd. 1 acre, corner. $600.
TINY BELL REALTY, FA 3-1246
ANNIE CRUSE, FA 2-0596

WILL TRADE equity in 3 bedroom, 2 bath brick home for lot in Monroe or West Monroe. 323-2206; FA 2-2722 nites.

(77) Lake & Suburban Prop.

LAKE LaFOURCHE — Fishermen's Paradise and Hunters Dream — Only 7 lots left. 50 ft. on the water. Good fishing and hunting. Will finance.
Maxwell Realty, FA 3-1819

MOON LAKE — 18 acres with water frontage.
CYPRESS CREEK — 20 acres with well, creek runs thru property. $5,500.
TINY BELL REALTY, FA 3-1246
ANNIE CRUSE, FA 2-0596

D'ARBONNE Lakefront lots, 250' to 300 ft. deep. Across from Spillway on open lake. Highly restricted area. Priced from $50. per ft. FA 2-0087.

(79) Real Estate, Sale, Trade

EQUITIES in homes or house trailers needed. Will trade on new home. Ph. Wilson Realty, ph. 323-9451.

(80) Wanted Real Estate

Do You Want
It Sold
or just listed? Tired of waiting and hoping? We need your property for a reason; We want to sell it now! Prompt, individual attention. For action in your transaction call
THE
FLORSHEIM
COMPANY
HENRY FLORSHEIM
Real Estate Broker FA 3-9956

LISTINGS NEEDED!
Have buyers for homes and farms
Felix Brown Real Estate
809 Sterlington Rd. Ph. 323-5172

REAL ESTATE SERVICES

(82) Real Estate Loans

HOME LOANS
*FHA *VA *Conventional
First Fidelity Mortg. Co.
N. 18th & Tower FA 5-6871

(84) Home Improvements

ASPHALT PAVING
Free Estimates Ph. 325-9378

Call Us For Your
Repairs and Remodeling
J. B. McCoy Lbr. Co.
901 South Grand St. FA 3-5194

DON'T Miss It! Ward's Million Dollar Train load ROOFING Sale during the month of MAY. Call for free estimate. No money down, no payment 'till Oct.1
MONTGOMERY WARD
124 N. 3rd FA 3-4451

Monroe Tent & Awning Co.
Mfgr. of Aluminum, Canvas Awnings
3001 Cypress St., W.M. Ph. 323-6694

Custom Made Aluminum Patio Covers
FREE ESTIMATES — TERMS
Phelps Home Improvements
115 Louisville Ave. FA 3-5376

GENE C. HAZEL, CONTR.
OFFERS the best in new homes, re-roofing, remodeling. Ph. FA 2-4554

Kitchens Const.
Painting, remodeling specialist. FA 2-4592

PLANNING SERVICE OUR SPECIALTY
Masterkraft Designers
2400 Louisville, Office 112 323-0157

NEED AN extra bath or den added to your home? Free estimates. Call
RALPH ERWIN
107 Claiborne, W.M. FA 3-1963

Realty Home Improvements
"Brick Veneering Our Specialty"
Room Additions - General Construction.
Long Term Loans - FA 5-4146 Anytime

PARKER PLUMBING CO.
Commercial Contracting
Phone 373-1468

(85) Building & Contracting

M. L. Brady, Contractor
RESIDENTIAL, Commercial. 25 Years in business. Free estimate. FA 2-2727.

Choice Residential Lots
Free Plan Service
Superior Lumber Co., Inc.
2900 Louisville Ave. FA 2-3104

HOLIDAY HOMES
Developers of WHITE COLUMNS Subdivision, W.M. and TOWN & COUNTRY ESTATES. Nice Lots Available. Will Build To Your Plans or Ours.
FA 3-4436 FA 5-0481

Complete Home Building Service
Choice Residential Lots
PLANS — FINANCING
Hill Lumber & Supply Co.
Louisville at 17th FA 2-3124

V. W. TIDWELL, BUILDER
Commercial, residential. Free plan service and estimates. Ph. 373-0508.

TOM SANDERS
BUILDING MART
Complete Home Building Service
PLANS - FINANCING - ESTIMATES
Old Natchitoches Rd., W.M. FA 2-1444

Armco Steel Buildings
Hughes Engr. & Const. Co.
207 Travis St., W.M. FA 5-1882

REMODEL, REPAIR OR ADD-A-ROOM
Title 1 Loans Available
J. C. Steele Lumber Co.
907 Coleman, W.M. FA 2-4467

LAND Clearing-Dirt Work-Dozers
TOM HICKS CONTR.
501 Trenton, W.M. FA 3-1932; FA 3-0200

DIXIE SHELL HOMES
SHELL, Semi-finished or completed. $10 down built on your lot. Write P.O. Box 2942, Monroe. FA 5-8789

Building Or Remodeling?
FOR PLANS CALL
FELIX BROWN
RESIDENTIAL DESIGNER
809 Sterlington Rd. Ph. 323-5172

"FOR BETTER BUILT HOMES" CALL
P. G. ZUBER & SONS
BUILDING CONTRACTORS 325-0235

FOR NEW HOME CONSTRUCTION
Large or Small
Tommy Head, Contr.
1001 Wood St. W.M. FA 2-5723, 323-6145

WATER HEATERS AND REPAIRS
KELLY PLUMBING CO.
809 North 8th. FA 2-5116

JIM BRADFORD
Custom Homes, your plans or ours
CALL FA 5-3396, FA 5-5352

(84) Home Improvements

LET'S GET TOGETHER
and plan your
HOME IMPROVEMENTS!
One stop service from Plans to Completing of additions, alterations or repairs, painting, re-roofing.
100% long term loans available.
JOHNNIE USREY, CONTRACTOR
"Remodeling Specialist"
FA 2-7704 FA 2-7853

CLASSIFIED DISPLAY

FINKS HIDEAWAY RD.
BEAUTIFUL BAYOU LOTS
AMONG THE LAST BAYOU LOTS FOR SALE
BY OWNER
* Property has never been available to public
* Has plenty shade trees
* LIVE in the country and enjoy city conveniences
* FISHING and BOATING pleasures available
DAYS CALL 322-4714
SUNDAY & NITES CALL 373-0525

FHA
HOMES FOR SALE
Properties are identified by Placard or sign . . . showing F. H. A. Property

F.H.A. CASE NUMBER	ADDRESS	PRICE
MONROE		
22-545362	208 Bastrop	$13,800.
22-559874	8 Glendale Dr.	9,750.
22-554604	61 N. Charmingdale	8,750.
WEST MONROE		
22-555738	906 Henderson	11,000.
22-555755	111 Ridgegrove Dr.	8,500.
VIDALIA		
22-542464	9 Dandridge	13,000.
22-551478	1200 Pear St.	9,750.
BASTROP		
822-70224	Route No .2, W ½ of NW ¼ S 14, T20N, N5E	5,750.
STERLINGTON		
22-556475	406 Francis St.	10,500.
DELHI		
981-011478	504 Edgar	7,500.

Those Interested may obtain further information on these and other homes from any real estate broker.

Real Estate Brokers may obtain listings from the FHA Local Office. KTVE Bldg., 206 Catalpa, Monroe, La. Phone 325-6849

GRACIOUS LIVING . . .
IN CHARMING SURROUNDINGS
CAN BE YOURS. SEE THESE TODAY!

2400 Emerson
(Jamar Heights)
New home in excellent location. Centrally air conditioned. 3 Bedrooms, 2 baths, breakfast room. Large den, carpeted living and dining room, central heat.

2309 WHITNEY
Practically new, 3 bedrooms, 2 baths, birch family room with built-in bookcase wall. Breakfast area, trees and shrubs.

DAVID KING, Builder
Office FA 2-3104 Res. FA 2-6777
OR CONTACT YOUR FAVORITE REALTOR

LAKE Dr., Sherwood Forest, W.M. Assumption! Small down payment, monthly payments $75 including insurance and taxes. Lovely 3 bedroom, 1½ bath brick home. On large lot.

BAYWOOD Dr., Sherwood Forest, W.M. Assumption! Just $400 down moves you in! Brick, 2 bedrooms, 1½ baths, extra-large family room with sliding glass doors to patio. Built-ins. On tree-covered 100 ft. lot.

Only The Finest From
Real Estate BUTLER Construction
REALTORS DIAL FA 3-1341
NIGHTS CALL FA 2-2750, FA 2-2488

Flexalum
ALUMINUM
Awnings—Patio Covers
CARPORTS
5-YEAR BONDED GUARANTEE!
No Money Down—36 Mo. to Pay
Call For Free Estimate
SMITH
Blind & Awning Co.
103 Sterlington Rd. 323-2640
920 Cypress, W.M. 325-4742

SALE OF SALES AT . . .

TOM SANDERS

Highest Quality And Lowest Prices Are Guaranteed! Buy Now And Save $$ . . . Cash Prices Effective May 10-15

CABINET MATERIALS

HARDWARE—ANTIQUE COPPER FINISH

3/8" Offset and flush hinge. Pr.	27c
Door Pull. Each	15c
Drawer Knob. Each	18c
Friction Catch. Each	6c

Decorative Cabinet Moldings

LINEAL FT.	6½c
ARCS	14c

PLYWOOD – 4 x 8-3/4"	Per. Pc.
Fir. Smooth one side	$6.18
Fir. Smooth two sides	$6.91
Mahogany	$11.52
Birch	$13.10
Ash	$15.23

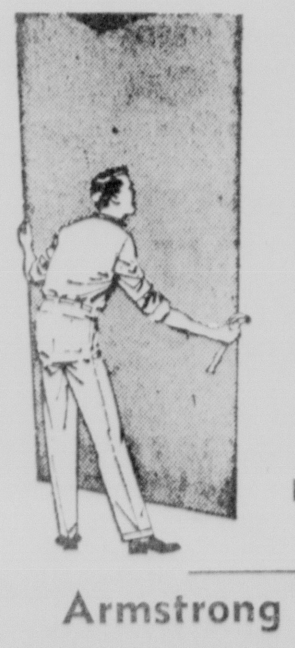

FIR PLYWOOD

SMOOTH ONE SIDE
4x8 — 14"
$2.19
IDEAL FOR USE ON WALLS, CEILINGS AND FLOORS

Armstrong Flooring Products

EXCELON TILE (VINYL ASBESTOS) $7.26 CTN.
CORLON SHEET GOODS 6 FT. WIDTHS $2.29 YD.
COMPLETE FLOOR CARE PRODUCTS!

WOOD SCREEN DOORS

(ALUMINUM WIRE)

2 CROSS BAR		OPEN PANEL	
2'6" x 6'8"	$4.79	3'0" x 6'8"	$6.17
2'8" x 6'8"	$4.79	**WOOD GRILL**	
T-BAR		2'8" x 6'8"	$7.07
2'8" x 6'8"	$5.49	3'0" x 6'8"	$7.34

ALUMINUM SCREEN DOORS

Complete with Hardware, door closer and hinges

MEDIUM DUTY—7/8" THICK

2'8" x 6'8"	$9.64
3'0" x 6'8"	$9.64

HEAVY DUTY—1 1/8" THICK

2'8" x 6'8"	$14.49
3'0" x 6'8"	$14.49

CEDAR STUDS
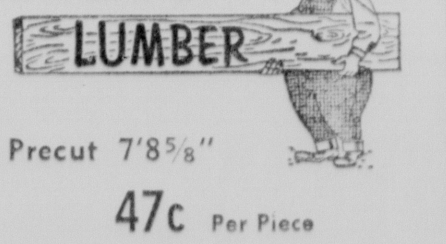

Precut 7'8⅝"
47c Per Piece

2x4
WHITE FIR
$79.50
PER M

FARM SUPPLIES

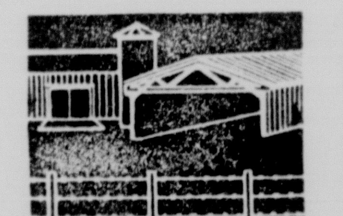

AT BIG SAVINGS!

Galvanized Barb Wire
IOWA TYPE. 4 POINT 5" SPACING. 12½ GA. PER ROLL $6.84

Corr. Galvanized Roofing
29 GA. 2½" CORR. AMERICAN MADE. 26" WIDTH. 7'-12' LENGTHS $8.95 SQ.

CREOSOTED FENCE POSTS
(PRESSURE TREATED)

2½" x 6½' Ea.	47c
3" x 6½' Ea.	61c
4" x 6½' Ea.	72c
5" x 6½' Ea.	94c

ORNAMENTAL IRON COLUMNS

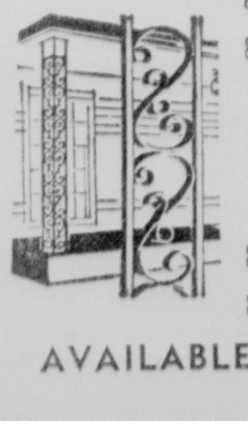

SCROLL DESIGN

8' Flat	$3.85
8' Corner	$4.36

OAK LEAF DESIGN

8' Flat	$6.47
8' Corner	$11.13

AVAILABLE IN 4' HALF COLUMNS

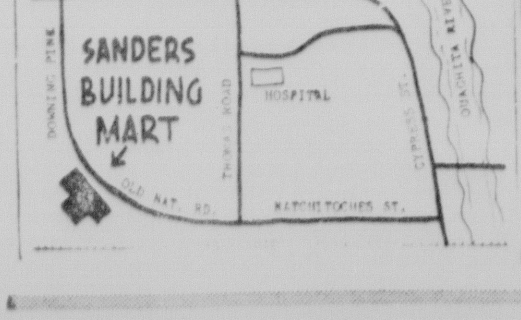

TOM SANDERS BUILDING MART

OLD NATCHITOCHES RD., WEST MONROE FA 2-1444

COMPLETE
Home Building Service
- Terms and Delivery
- Plans and Estimates
- Interior Decorating Service

CLASSIFIED DISPLAY CLASSIFIED DISPLAY CLASSIFIED DISPLAY CLASSIFIED DISPLAY CLASSIFIED DISPLAY CLASSIFIED DISPLAY CLASSIFIED DISPLAY CLASSIFIED DISPLAY

WHERE TO FIND IT?

Use This Convenient Guide To Merchandise and Services

FROM A TO Z

ALUMINUM

AWNINGS

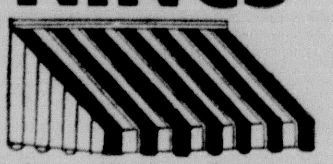

Many Colors And Styles To Choose From

Venetian Blinds - Louver Windows - all sizes - Ornamental Iron Columns - Storm Doors and Windows - Carports - Gutters - Marquees Store Fronts. Call Paul Bone For Free Estimate.

Monroe Tent & Awning Co., Inc.

"Manufacturers of Aluminum and Canvas Awnings"

3001 CYPRESS ST., W.M. 323-6694

At Gibson's — Always The BEST FOR LESS!!

BOATS

ALUMINUM

10 Ft. $58.88

12 Ft. $69.88

12 Ft. $84.88

Extra heavy .064 gauge aluminum . . . $99.99

GIBSON'S

3000 Louisville, Monroe 2404 Cypress, W.M.

CARPET

SALES AND INSTALLATION PLUS . . .

Armstrong's Vinyl Corlon Sheet Goods, Vinyl Asbestos Tile - Formica Tops

NO MONEY DOWN—36 MONTHS TO PAY

J. E. DUPUY

FLOORING AND ACOUSTICAL CONTRACTOR

309 No. 18th St. (THRU SHELL OIL CO. YARD) FA 2-1923

QUIETER! COLDER!!

SEE **DANIELS** FOR **FEDDERS**

- Fedders Gives you more BTU's per Watt.
- More Moisture Removal
- From 6,000 to 28,000 BTU'S

EASY TERMS

AIR CONDITIONERS PRICES START AS LOW AS $119.95

Daniel APPLIANCE and MAPLE SHOP

209 LOUISVILLE AVE. DIAL FA 5-4455 or FA 2-4649

EVERYONE Knows

"The Best For Less"

Complete Houseful New Furniture

$10.42 MO.

No Down Payment

No Payment til June 25th

Free Delivery in or Out of Town

House Of Bargains

DISCOUNT HOUSE

907 Cypress, W.M. FA 3-6433

Across Street from Rivers Ford, W.M.

TRULY MODERN AND DISTINCTIVE

FENCES

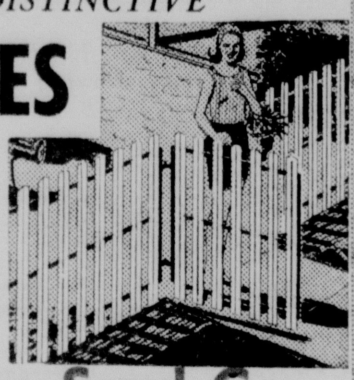

Quality-proven CHAIN LINK

Panel-Vent Fences. Style and beauty. Durable, Galvanized Steel construction, Maintenance FREE! Select from 3 styles, 5 heights and a variety of Baked Enamel Colors. FREE ESTIMATES.

Lane Wilson Seed Co.

115 N. GRAND — FA 3-4345 — MONROE

When You See The Sign . . .

GOODWILL

THINK OF . . .

— PONTIAC —

SALES - GOOD SERVICE AND PARTS

Twin City PONTIAC Inc. FA 5-4652

1909 LOUISVILLE - MONROE Louisiana

HOLLY

AIR CONDITIONING AND HEATING

DIVISION LEAR SIEGLER, INC.

"You Can Rely On Holly And I"

Call Your Authorized Dealer

Coburn Electric - Paul Coburn, 387-0484

Wilcoxon's Sheet & Metal Wks. - Herbert Wilcoxon, FA 3-8798

CHEEKS ELECTRIC

DISTRIBUTORS FA 3-9424

LET CHARLES BARDIN

INSPECT

YOUR CAR For Summer Driving

SERVICE SPECIAL!

We will adjust distributor, spark plugs, fan belt, battery terminal and carburetor for only

$8.00

PLUS PARTS

Twin City Pontiac

1909 LOUISVILLE AVE. FA 5-4652

YOUR CARPET & FURNITURE LOOK

JUST LIKE NEW—

AFTER HUDSON CLEANS THEM

You'll enjoy that Safe Flower FRESH . . . smell and the NICE look that follows every cleaning job we do on furniture and CARPET. Call us . . . Free Estimates. Out of town customers invited.

HUDSON UPHOLSTERY & DURACLEAN SERVICE

5312 DeSiard St. Monroe, La. Ph. 323-1493

KELVINATOR

Air Condition

Your Bedroom for only 25c per day

FREE ESTIMATES-INSTALLATION-SERVICE

Air Cond. Prices Start at **$99.95**

YOUR EXCLUSIVE KELVINATOR SALES & SERVICE DEALER

Let us repair your appliances. No money down—25c a day.

BEN PARNELL APPL.

610 North 6th FA 3-6615 or 387-0624

Authorized Volkswagen Service

LEE EDWARDS

William Wade Service Manager

Assures you of prompt service!

Special . . . New Volkswagen Windshield, Installed . . . $19.95

Thru '64 models. Genuine factory VW safety glass.

Lee Edwards, Inc.

OPPOSITE TWIN CITY SHOPPING CENTER AUTHORIZED DEALER

2218 Louisville Ave. FA 5-4683

WE RENT . . .

MOTOR CRANES

- DAY
  OR
- MONTH

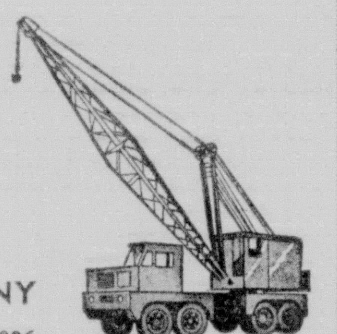

SALLEY TRANSPORT COMPANY

2501 Cypress, W.M. FA 3-1096

FENCING

NO MONEY DOWN

Call FA 5-1441 For Free Estimate

David Bradley chain link fence. Quality 11 gauge 48" fabric Installed . . . Gates and terminal posts extra

77c Ft.

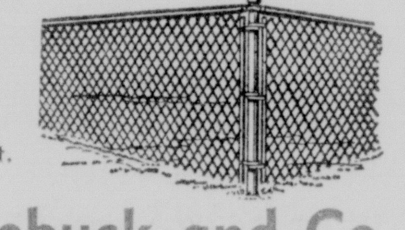

Sears, Roebuck and Co.

1501 LOUISVILLE AVE. MONROE, LA.

OUTBOARD MOTORS what's new FROM EVINRUDE

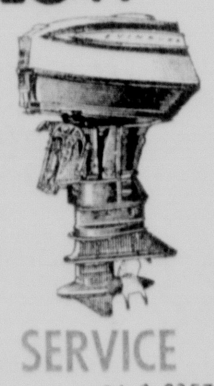

New Starflite 90-S

MOST efficient outboard ever built, 90 hp V-4 with 4-barrel carb and straight-in manifold. Push-button electric shift.

BREWSTER MARINE SERVICE

3111 Breard FA 3-8357

ROARK SAYS SEE US FOR

PIANOS AND **ORGANS**

* Sheet music * Gospel Music * Gospel Records.

Northeast Louisiana's Oldest and Largest Music Store where you can buy a Piano or Organ on YOUR terms, and still be assured of Expert Service should you need it. See us Now!

ROARK BROS.

703 JACKSON ST. FA 2-5700

"COMPARE OUR PRICES"

YOU'LL GET . . .

QUALITY

When You Buy or Rent

- CHORE

MASTER GARDEN TILLER

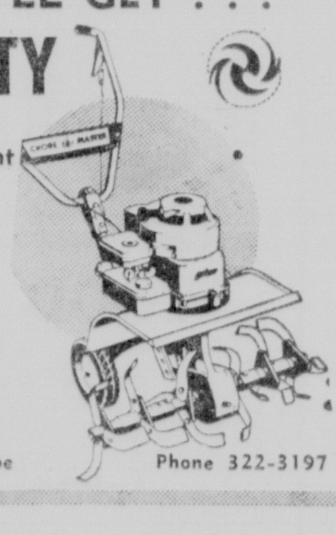

SO EASY! So Fast! No digging, spading, raking or hoeing. CHOREMASTER power does it all.

CARTER'S

FEED & SEED

129 Commerce St., West Monroe Phone 322-3197

DANIEL'S IS HEADQUARTERS for

RCA VICTOR

COLOR TELEVISION

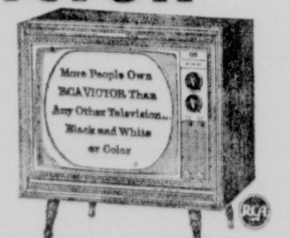

with • All-Channel VHF and UHF Reception • RCA high fidelity color tube • Improved 25,000 volt chassis! See it today . . .

Prices Start At $399.95

No Down Payment

Easy Terms

Daniel APPLIANCE and MAPLE SHOP

209 LOUISVILLE AVE. DIAL FA 5-4455 or FA 2-4649

FREE

STORAGE

FACILITIES

For Out Of Season Garments

Give your closets "Breathing Room"

Pay regular cleaner's vacation charges only Next Year

UNIQUE CLEANERS & LAUNDRY

OF THE TWIN CITIES

SEVEN CONVENIENT LOCATIONS

"THERE'S ONE NEAR YOU"

401 CYPRESS, W.M. FA 2-1318

TIME! TO GET YOUR GE ROOM AIR CONDITIONER

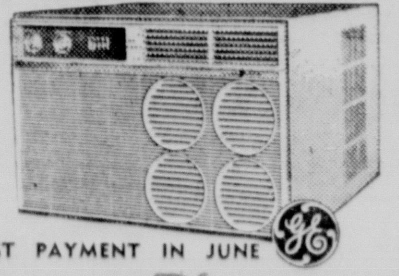

$119. UP

No Money Down

INSTALL NOW! FIRST PAYMENT IN JUNE

GO GOODYEAR

1814 LOUISVILLE AVE. PHONE FA 3-1315

313 TRENTON, W.M. PHONE FA 5-1461

UPHOLSTERING

Standard Sofa $89

Standard Chair $49

These low-low prices include everything! Fabric, labor, bindings, pick-up and delivery! Loose pillows, skirted bases, intricate detailing slightly more. All work fully guaranteed. Easy budget terms. Sit right at home and select your fabric. Our Home Planning Counselor will gladly

COME TO YOUR HOME

with samples and help you make your selections. Just phone . . . FA 3-2246

HEMENWAY'S

132 North 2nd St. FA 3-2246

VAN—TROW LEASING SERVICE

NOW AVAILABLE TO

Professional Men - Executives - Businessmen

Oldsmobiles and Cadillacs. A Leasing plan tailored to suit the individual. Let's discuss it - call . . .

OLDSMOBILE VAN-TROW CADILLAC

1204 LOUISVILLE OPEN TILL 8 P.M. FA 5-3806

Enjoy Privacy and Protection With A . . .

WOOD OR **CHAIN LINK**

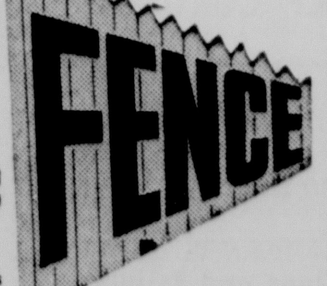

6 ft. Stockade type Western red Cedar fence with steel post. $2.30 per ft. plus gate hardware.

* Chain Link fence, 70c ft. plus gates and terminals. Also Redwood and Cypress fences.

WHITE FENCE CO.

Ph. 323-6115 or 323-6911

Attention Sportsmen!

XTRA SPECIAL

LOOK AT THIS . . .

- 12 Ft. Boat
- Trailer
- 5 H.P. Clinton Motor

ALL FOR $245.71

Will Finance — up to 36 mos.

GIBSON'S

3000 Louisville Monroe 2404 Cypress, W.M.

YORK

YOU CAN ENJOY

YORK

WHOLE-HOUSE AIR CONDITIONING

CALL TODAY for a FREE home survey and estimate no obligation, of course

MILLER'S AIR CONDITIONING

The Finest In Equipment, Installation & Service

711 N. 11th, W.M. Phone 325-3211

PEOPLE WHO KNOW . . .

ZIP ON DOWN TO THE APPLIANCE CENTER

MULTI-ROOM AIR CONDITIONER

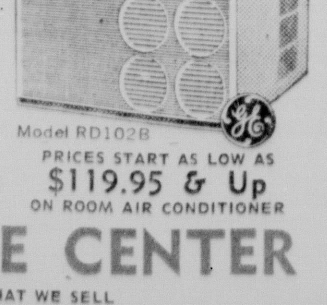

- Spectacular 23,500 BTU/Hr. Capacity
- Automatic 10-Position Thermostat
- Two-Speed Air Velocity
- Washable Air Filter

GE HAS UNITS FROM 5,000 TO 23,000 BTU'S

Model RD102B

PRICES START AS LOW AS $119.95 & Up ON ROOM AIR CONDITIONER

APPLIANCE CENTER

WE SERVICE WHAT WE SELL

1020 N. 4th, Monroe (Ample Parking Space) FA 3-4427

1965
BRIDE'S BOOK

Monroe Morning World

1965
BRIDE'S BOOK

SECTION E

Sunday, May 9, 1965

She Walks In Beauty

Double-Ring Ceremonies Are Popular

Millions of American men have become familiar with the double-ring ceremony — meaning not only a wedding ring for the bride but also a wedding ring for the groom, reports the Jewelry Industry Council.

Not so long ago, a wedding ring was strictly for brides and only a few men chose to wear them.

Though fairly new to this country, the double-ring ceremony has a long and honorable history.

Brought to the United States three or more generations ago, chiefly by Scandinavian settlers, the double-ring ceremony had a vogue for a while and then to a sonsiderable extent died out.

Came World War II and young bridegrooms going into the armed services wanted wedding rings to symbolize their marriage.

Today, the observance of the double - ring ceremony continues to grow among all faiths. The Council reveals that reliable estimates indicate that in 90 per cent of all weddings the double-ring ceremony is being used.

ANCIENT RULE

In Ancient Israel, the bride's wedding robe had a blue border signifying purity, fidelity and love.

Remember The Precious
MOMENTS . . . .
PHOTOGRAPHICALLY!

May we have the pleasure of being the "second best man at your wedding"? Only a capable professional photographer can record this important event in fine creative candid wedding photographs. Let us show our album of previous assignments. Black & white - or living color.

ROGER KELLEY, PHOTOGRAPHER
124 Tennessee, West Monroe FA 3-4241

THIS TINY LACE cupped crown is enhanced by pearls embroidered around and atop pointing interest to a rose fashioned of softly twined veiling. The cascading veil flows to give any bride a feeling of true beauty.

Bridal Veil Will Share Honors With Millinery

Weddings are for brides but in recent seasons however, she has been sharing some of the fashion attention with her guests.

The bridal veil is romance itself and as steeped in tradition as the ceremony. It is the most important headdress in a girl's life, and must reflect the care and attention in its selection that its importance warrants.

For this summer's bride, tiny pearl - encrusted circlets with voluminous cascading veils to just below the shoulders are favorites.

Millinery choices for wedding guests reflect the filmy, big brimmed hat and smartly tailored toques and turbans. Every shape and silhouette finds favor at either the outdoor country wedding or the smart "in town" ceremony.

The ladylike and the dashing looks both make fashion headlines for spring and milliners have designed hats to complement both moods.

For the bride's trousseau an ultra-feminine air prevails in a wide variety of hat shapes, straws and fabrics. The mysterious, softly draped turban in sheer, silky fabrics and the flowered hat with wide, curving graceful brim offer but two of the many fashion possibilities.

Pillboxes, sailors, profile hats and little hats with a pixyish air are part of spring's great variety of styles ready to assure a total look of dash and drama, whether worn by a member of the bridal party or by an attending guest.

Sailors and other dashing shapes go feminine with the touch of flowers and dainty details of all kinds, while the more ladylike styles sometimes take a tailored trim.

High - rising hats head for spring with a new aura of softness. Towering toques are gently rounded.

Color range is as wide as the world of fashion. There are light and bright shades to match or contrast with spring apparel and to set off neutrals such as perennial naives and blacks. On the other hand, hats in soft neutral tones can provide just the right note for colorful costumes.

DOWERY DEFINED

Around 500 B.C., during the golden age of Greece, the convention of the dowry was established. A man was expected to give his daughter at least one-tenth of his property upon her marriage.

MEMBER BRIDAL FASHION COUNCIL
(In recognition of Silverstein's endorsement of the Bridal Fashions Code of ethics)

For a
Heavenly
Wedding

. . . Beautiful Brides choose their lovely trousseau clothes from the one store that really knows how to please the Bride-To-Be. Won't you come in and let us show you why we've earned this reputation? We're looking forward to the pleasure of seeing you.

BRIDAL GOWNS FROM 59.98
BRIDESMAID GOWNS FROM 19.98

SILVERSTEIN'S
342 DeSiard

HT
Holloway-Thompson
shoe store

for your summer wedding

the classic look you love

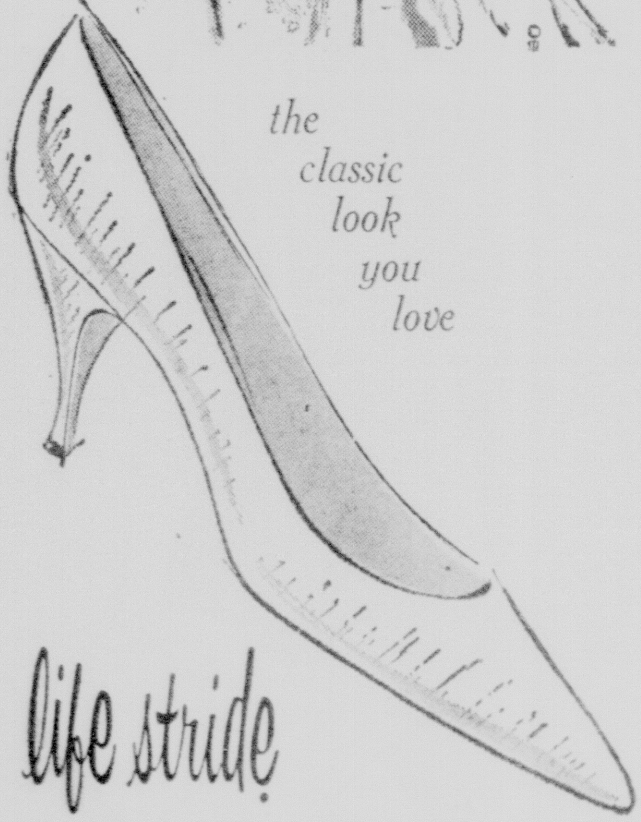

life stride
WHITE DYEABLE PEAU DE SOIE
only 10.95
(No Charge for Dyeing)

Available in High, Midway and Little Dress Heels. Square throat and graceful finger toe . . . check our size chart . . . we have your size. No wardrobe is complete without a basic pump.

SIZE CHART:

	5½	6	6½	7	7½	8	8½	9	9½	10
AAAA	x	x	x	x	x	x	x	x	x	x
AAA	x	x	x	x	x	x	x	x	x	x
AA	x	x	x	x	x	x	x	x	x	x
A		x	x	x	x	x	x	x	x	x
B		x	x	x	x	x	x	x	x	x

MAIL ORDERS FILLED
Add 2% Sales Tax & 35c Postage

Orange Blossoms, Ring Stem From Ancient Rites

Since the beginning of time, man has always marked important events with impressive ceremonies. The coronation of a king, the conquest of a country, the seasons of the year and the outstanding holy days of any religion have been and still are, set apart from everyday occurrences by special ritual and celebration.

Marriage is one of the greatest personal events in a woman's life. Throughout the centuries, weddings have been high-lighted by a mixture of solemnity and gaiety, pageantry and beauty. Many of the details of wedding etiquette come down to us from very early days.

The bride will carry a bouquet because the Brides of ancient Rome carried bunches of herbs under their wedding veils. Later, the Saracens selected orange blossoms as the symbol of fertility. This lovely, waxen-like flower is still the bridal favorite. Older, even, than wedding bands are the betrothal or pledge rings. The earliest ones were made of braided grasses, carved stone or crude silver or gold. The actual symbol of the ring goes back to the Egyptians, who used the circle as the hieroglyphic of eternity.

The brides of Israel bordered their robes with blue ribbon to denote fidelity, purity and love. Hence, "something blue." And the ancients believed that a veil directly connected the heart with the third finger of the left hand which is still the accepted ring finger.

There is something infinitely dignified and reassuring in knowing that the etiquette of the formal wedding is not a hodge-podge of arbitrary rules but a beautifully integrated procedure that is full of meaning. Invitations to a formal wedding should be addressed by hand. They are usually sent out to both the bride's and the groom's family lists at least three or four weeks before the wedding.

A formal wedding usually takes place in a church followed by a reception at home, in a club or hotel. For home weddings many brides omit any suggestion of an altar, and simply use two prie dieu (kneeling benches).

At a formal wedding the bride wears a traditional wedding gown and viel. She may have a short train, a long one or not at all, depending upon suitability. She usually has from one to six bridesmaids, a matron and or maid of honor. She gives each a gift, which need not be elaborate and she gives her maid of honor a more important remembrance. There should be at least one usher for every fifty guests, but preferably as many ushers as maids.

There are numerous imaginative touches that can apply to a wedding. Such as the use of colored tablecloths that match or complement the flowers. These should be kept to the lighter tints as a really strong color is difficult to handle with the usual choice of table decorations and the array of shades in bridesmaids' dresses.

Among the loveliest might be sheer white over solid pink, blue, yellow or aqua, giving a misty sense of color but not a predominating note. Or the bride might carry a little nosegay of brightly hued, mixed flowers with colored streamers and repeat this same combination in the flowers for the reception.

Blue satin shoes or even a pale blue viel are more unusual suggests the Bride's Magazine, than the traditional blue garter and are very flattering. If yours is to be a spring or summer wedding, consider dressing yourself and your maids all in white. Only the maid of honor would wear color - a spring leaf green, and everyone might carry beautifully arranged sprays of ivy. There are many ways to place a personal stamp on a wedding, by using tradition as a starting point.

Jeweler Offers Many Services For Wedding

A jeweler is more than a man who sells the bride her engagement and wedding rings. According to the Jewelry Industry Council, a bride should take advantage of the many wedding services offered by a jeweler.

An expert consultant, he will supply the best rings for the budget of the groom. Few of us know anything about diamonds, and the jeweler's knowledge and integrity are the guarantee of the stones, at whatever price.

The bride is supposed to give gifts to the groom, maid or matron of honor, and the bridesmaids. Again, the jeweler should be consulted, as he carries a variety of suitable gifts at prices for all budgets.

When the bride selects her patterns in silver, china and crystal, the jeweler registers her choice so that those giving gifts to the bride can buy accordingly. He also records what she has already, thus avoiding duplications in gifts.

Many jewelers can advise on wedding invitations and etiquette. They will arrange the display of wedding gifts at the reception or in the bride's home. The bride will save herself a good deal of time and work if she goes to her jeweler for wedding services.

WEDDING DEFINED

Historians report the word wedding is an outgrowth of the ancient custom of marriage by purchase. The groom - to - be gave a "wed" of money or cattle as the purchase price of his future bride.

FLOWERS

. . . so important to the BRIDE

Let us make this day a memorable occasion with beautiful flowers.

Complete Flower Service

- Bridal Bouquets
- Boutonnieres
- Church Decorations
- Reception Decorations

Call FA 3-6522

McMullen Flower Shop

912 S. 3rd Monroe

Safeway Always Has What's Best For

THE BRIDE

Store Hours to Suit Her Convenience

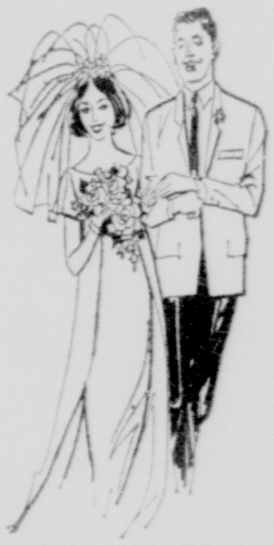

Whether you're a working bride or a socially active bride you'll find Safeway's hours fit your need! And you'll find it's more fun to bring your Groom to help you shop.

P.S. He'll carry your packages into the house, too! . . . so bring him along!

SAFEWAY

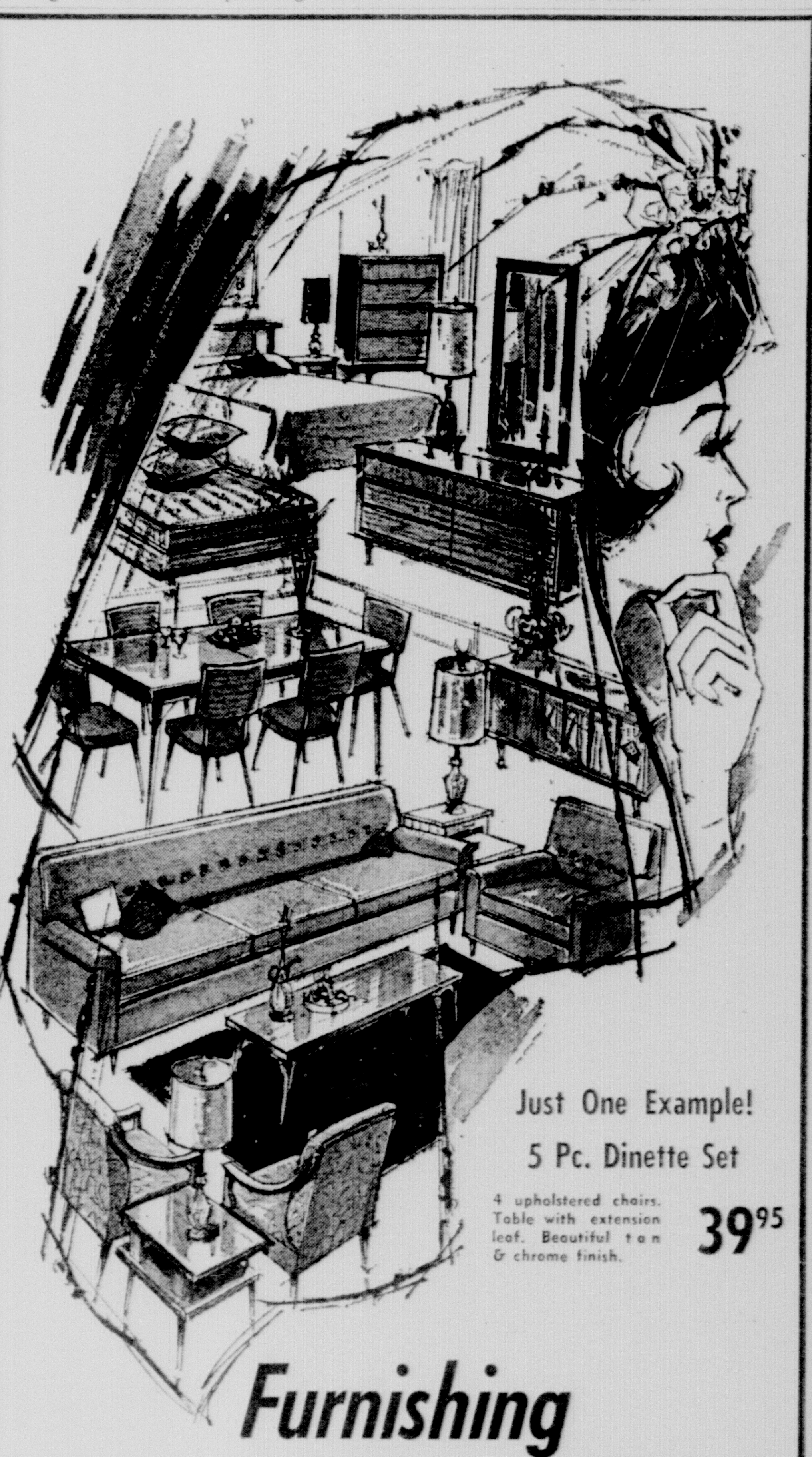

Just One Example!

5 Pc. Dinette Set

4 upholstered chairs. Table with extension leaf. Beautiful tan & chrome finish. 39.95

Furnishing a New Home?

We invite you (and the man-in-your-life, too) to visit Henry's Furniture & Appliance for some of the most exciting values in quality, name brand furniture. From complete room outfits to accessories you'll find everything to furnish your new home. Select from modern, traditional, French, Italian, Early American and other leading styles. And, of course, easy budget payments.

OPEN EVERY NIGHT UNTIL 7 O'CLOCK FOR YOUR CONVENIENCE

Henry's Furniture & Appliance

607 North 18th St. at Arkansas Ave.

Phone 322-8098 Monroe

Bride's Presents Average $1,000

New York - The average bride receives $1,003 worth of wedding presents.

Brides buy or receive as gifts about one out of three blenders, coffee makers, electric skillets and clock radios. And they're responsible for the sale of better than four out of ten mixers, toasters, waffle irons and bedspreads.

In order of their preference, brides favor as wedding gifts bedroom furniture, linens, living room furniture, refrigerators, cars, washers, dinette sets, TV sets, radios and rugs.

WEDDINGS
OUR SPECIALTY
★ Commercial ★ Portraits
★ Aerials
Color and Photo Finishing
College Town STUDIO
MONROE, LOUISIANA
3900 GRAMMONT
Phone FA 2-5718
John Fogleman

SILVER FLATWARE to complement the bride's table settings in her future home is one of the items most treasured as wedding gifts. Miss Carolyn Sue Wilhite of West Monroe, who will marry Richard Ellis Maddox, Monroe, on August 7, admires a popular serving tray in silver.

Hints Offer New Ideas For Shower

When showers come, can spring brides be far behind?

The answer is probably not, for bridal showers are favoriet pre - wedding events. Friends and business associates, if the bride - elect works, are busy giving a variety of them.

Showers can come at almost any hour. There's the late morning shower with brunch served; the luncheon shower, afternoon tea or in the evening, a coffee-and-dessert or buffet - supper shower. Canned goods, paper, kitchen, linen and lingerie showers are some of the most popular ones.

A shower of gadgets from the dime stores or one of favorite recipes of the guests which are compiled into a cook book for the bride are other suggestions. These can be fun as well as providing supplies for the future bride's home which are of great practical value.

Individuality should be the key to whatever you plan. The hostess should try some tricks of her own. If it's a kitchen shower, invitations could be issued on grocery lists. If it's a paper shower, why not write invitations on blank checks? A garden shower could be announced on plant tags.

For these there are coordinated sets of party accessories. These are made up of centerpiece, invitations, table cover, plates, cups, napkins, place cards and nut cups.

The newest set has as a centerpiece a bride and groom. Then there's the traditional parasol, sprinkled with flowers; a three - tiered wedding cake touched with green leaves and a domed arbor, entwined with pink roses. All these paper centerpieces set the theme for other table appointments.

Also it's a wise hostess who sees to it that there's a container to carry home the "spoils." A laundry basket will serve if it's ribbon covered. And after the party's over it's traditional in some parts of the country to knot all the ribbons together from the packages and let each girl grab a knot. Whoever gets the last knot is the next bride, so the story goes.

Customs Of 'Cake Cut'

In medieval times, the traditional cake-cutting ceremony was performed in a swashbuckling gesture, by means of the bridegroom's sword.

Today, the tradition remains but the sword has been replaced by a be-ribboned knife.

Usually, the bride holds the knife in both hands with the bridegroom placing his left hand over hers. They cut a slice from the base tier of the cake, break and eat it.

The cake is then cut for the guests, starting with the base tier and cutting slices back to the edge of the second tier.

Custom decrees that the decorated top tier is saved for the bride. She can carefully package the cake and place it in a freezer for an appropriate candle light dinner on her first anniversary.

Wedding guests may take home their cakes in napkins or individual squares already prepared and boxed. Usually the bridegroom's cake is a fruit cake, individually boxed for guests.

RING SYMBOL

In ancient Egypt, the wedding ring was a symbol of eternity.

Field's
● SHOE DEPARTMENT
Eastgate

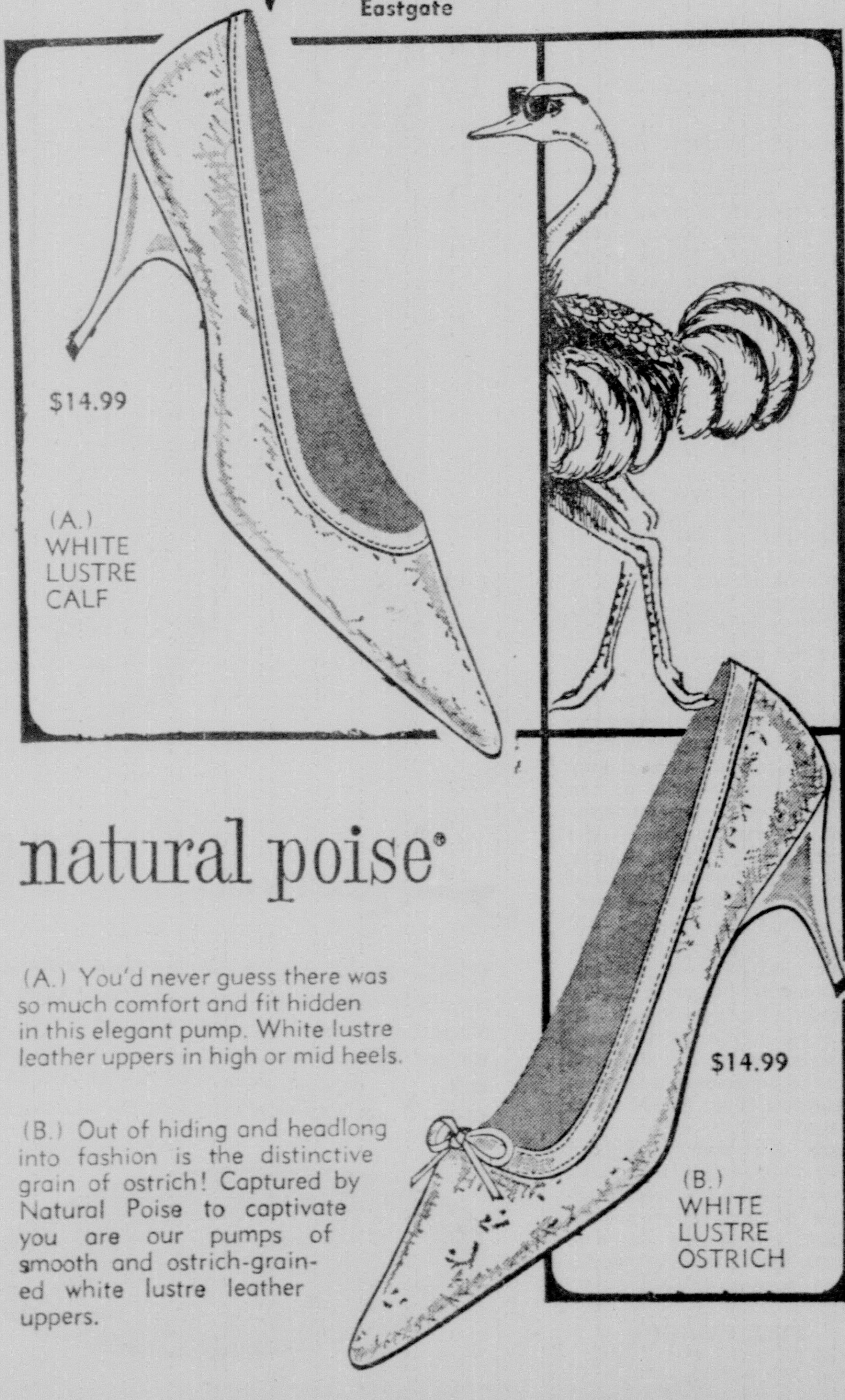

natural poise®

(A.) You'd never guess there was so much comfort and fit hidden in this elegant pump. White lustre leather uppers in high or mid heels.

(B.) Out of hiding and headlong into fashion is the distinctive grain of ostrich! Captured by Natural Poise to captivate you are our pumps of smooth and ostrich-grained white lustre leather uppers.

● DOWNTOWN ● TWIN CITY ● EASTGATE

Field's

elegance....

for a romantic trousseau

BLOSSOM TIME . . . romantic blossom appliques rest on the lace portrait neckline of this floating Angeline sheer melody that is completely lined with 30 denier nylon tricot. This may be worn satin sashed or as a freely flowing angelic shift. Lace lavished hemline . . . MATCHING PEIGNOIR is a fantasy of twin layers of Angeline sheer. Lace yoke of blossoms and satin buttons. Lined puffed sleeves and lovely lacy hemline. White, Pink, Blue or Yellow, sizes S and M, **$23.00**

Bridal Fashions Wedded To Cotton

This summer, bridal fashions are wedded to cotton in the most brilliant match of the season.

As a result, wedding dresses for summer '65 are the prettiest, freshest styles to float down the aisle in many a year.

This happy combination of fashion and fabric is especially good news for the bride who plans to make her own dress . . . or for the mother who is following the long-established sentiment of sewing a wedding dress for her daughter.

Bridal patterns offer great variety . . . making it easy for each bride to find a style that's especially suited to her own beauty. Skirts are gentle, with lots of A-lines, princesses, and bell-shapes. Sleeves go to all lengths, and necklines are varied. Many patterns feature over-blouses or trains which can be removed to transform the wedding dress into an evening gown or afternoon frock for the trousseau.

Another bright idea in bridal patterns takes the guesswork out of selecting appropriate bridesmaids' dresses, reports the National Cotton Council. The pattern envelopes are illustrated with a number of variations that can be created from the wedding dress pattern itself . . . in short or long versions that perfectly echo the lines and mood of the bride's gown.

As for fabrics, none are more bridal-looking — or easier to sew — than the pure cottons in the offing for spring and summer. From embroidered sheers to rich elegant laces, they adapt equally well to regal, train-sweeping gowns or short, very young-looking wedding frocks.

For a formal wedding, one of the most ethereal looks can be created with sheer cotton that's delicately traced in all-over floral embroidery. Eyelet-embroidered cotton organdy moves up from the pigtail set's party dresses to become a bridal gown any mother would go all misty-eyed over.

And dazzling white cotton lace, which plays such a prominent part in spring and summer's fashion story, is a traditional favorite for wedding dresses. Cotton ottomans, piques, dotted swiss, and pima chiffons are other recommended fabrics.

In sewing with sheer cottons and laces, make fine French seams for neat and smooth finishing. Very fine hems can be achieved on sheers by using a flange hemmer on your sewing machine. It makes a one-sixteenth inch hem that's especially appropriate for delicate fabrics.

If the entire dress is to be mounted, use fine cotton lining and cut from the same pattern pieces as the dress. As you cut, be sure to keep fabric grain lines running in the same direction. Baste each lining piece to the wrong side of its matching dress section. Stitch through the center of all darts, pleats, and tucks to be sure fabric doesn't shift while you are working on it. Then handle both the dress fabric and lining as though they were a single fabric. This will give perfectly smooth unrippled lines.

By selecting your own pattern and fabric, you'll have a wedding dress that's yours alone . . . . lovingly created to be a very special fashion for that very special occasion.

for life's great occasions, an enduring remembrance

A WORLD BIBLE

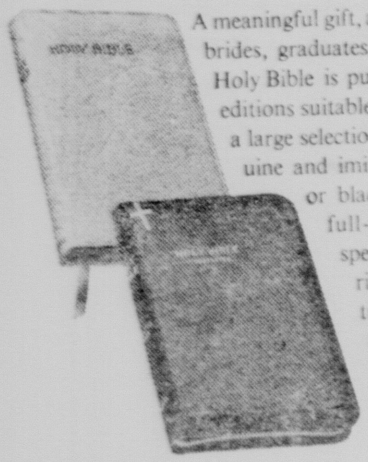

A meaningful gift, a lovely keepsake for brides, graduates, confirmands…the Holy Bible is published by World in editions suitable for all. Available in a large selection of bindings in genuine and imitation leather, white or black. Features include full-color illustrations, special references, marriage certificates. Lifetime guarantee. Prices from $2.75 to $16.50. See them soon at…

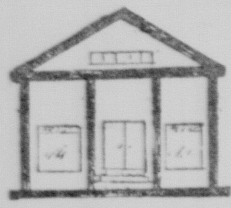

Religious Supply Shop

409 N. Third, Monroe, FA 3-7440

Choose Quality In Selecting Diamond Ring

Diamonds may be a girl's best friend, but only when their quality is good. When choosing an engagement ring, resist the temptation to go for a bigger stone if a smaller one is of better quality.

Color and clarity are more important than size, for a skillful cutter can always facet a stone so as to make it look larger than it is. Since judging diamonds and their cut is a matter for experts, trust a fine jeweler for that all-important engagement ring. Take his advice on styling, because a ring worn for years should be classic enough to resist changes in fashion.

Thank You Notes From Bride Are Important

Giving may be more blessed than receiving, but few things about a wedding are more pleasurable to the bride-to-be than receiving wedding presents, from friends and relatives. Not only are these gifts the things that will enhance her new home and become family treasures, but they are tangible evidence of friendship and love.

Along with the joys of receiving wedding gifts come certain responsibilities — mostly involving expressions of gratitude. Most bridal consultants suggest the following as the bride's responsibilities.

The best way to keep track of gifts is to set up a card file or a bride's book in which you can record the name of the giver and gift. Have some numbered labels on hand, too. Then, as a gift arrives, paste a number on it, list it in the book, with number corresponding to the pasted-on label. This way, there will be no doubt as to who gave you what.

THANK-YOU NOTES

All gifts must be acknowledged individually with a note hand-written by you — never by your mother or a friend. Use tasteful, personal note paper — plain white is preferred, but you may use gray, cream or pale blue. Printed forms are never correct.

The note itself can be quite short but should be genuine and sincerely express your gratitude. Mention the giver's gift and try to tell how you plan to use it or where you will put it in your new home. If the gift arrives before you are married, sign your maiden name. Notes sent after the wedding would, of course, be signed with your married name.

The best way to keep up with thank-you notes, is to write them as soon as the gifts arrive. Ocasionally, a bride will receive so many gifts, it obviously will take her months to acknowledge all of them. Since some people worry about their gift's safe arrival, the bride can send out engraved cards acknowledging the receipt of the gift with a promise of a personal note to follow. These acknowledgment cards should be used only in case of emergency and never as a delaying action or in place of thank-you notes.

Fairest of All

. . . the **BRIDE**

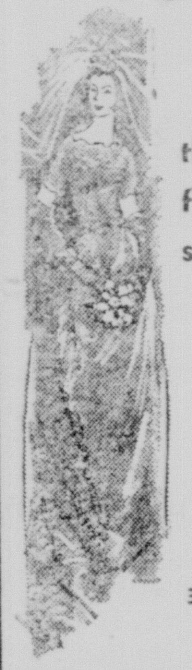

that chooses her gown from our enchanting selection of bridal fabrics.

Let us help you prepare for the memorable occasion . . . Here you'll find everything to make you the fairest of all when you walk down the aisle . . . including Bonded Lace.

MURRELL FABRIC SHOP

301 Plum St. Monroe

In The Southside Shopping Center

S. O. S.

Especially For Brides

We Have A Balanced Price Range On Any Type Wedding Necessities

- Fine Crane Wedding Invitations
- Monogrammed Thank You Notes
- Memory Candles
- Brides Books
- Personalized Napkins
- Gifts for The Groomsmen and Bridesmaid
- Emily Post and Amy Vanderbilt Books of Etiquette
- May We Recommend The BETTER HOMES AND GARDEN Cook Book For The New Bride.
- Guest Books

Our Well Qualified Wedding Consultants Will Be Happy To Serve You

Standard Office Supply Co., Inc.

125 St. John St. Monroe, La. FA 3-3438

WHEN THE WEDDING'S OVER YOU'LL BE A PAIR

Now, Get the Pair

THAT WILL MAKE MARRIAGE SO EASY

G.E. WASHER - DRYER

Both At ONE LOW PRICE $299

$299

MODEL WA552A

Both At ONE LOW PRICE $299

MODEL DA512A

GOODYEAR SERVICE STORES

1514 LOUISVILLE MONROE—DIAL FA 3-1315

313 TRENTON WEST MONROE—DIAL FA 5-1461

"THE WORLD'S LARGEST GE DEALER"

Ball-And-Chain Sets Bachelor Dinner Decor

Decorations at a farewell "bachelor dinner" for the groom before his wedding day should be simple but bright and bold to capture he-man interest, advises the Society of American Florists.

For a stag party that would rate high on any man's list, use black and white checked table cloth, red napkins and white plates. Insert huge white carnation "boutonnieres," ringed with pittosporum foliage, at the base of black candlesticks arranged in tier fashion for the centerpiece.

Or, use an actual ball-and-chain for the centerpiece, decorating it with an arrangement of carnations and stocks to give sharp contrast to the bold blacks. This centerpiece undoubtedly will evoke shouts of amusement from guests before the symbol's true meaning is realized: Two people willingly tied together for life.

MONOGRAMMING

Monogramming may be done in two ways; a bride may use her three maiden initials, or she may use her first and last initials, combined with the initial of her new surname. The surname can be centered or initials can be used in order.

Planning a Wedding . . .

Inquire About

OUR BRIDAL SERVICE

* original designs * pattern making service * planning for all the wedding party.

a complete stock of Bridal Fabrics

CREATING FASHIONS, . . . IN FABRICS

Fabric House

Twin City Shopping Center FA 5-8111

OPEN FRIDAY EVENINGS 'TIL 8 PM

SELECTION OF china and crystal patterns is one of the first decisions a bride-to-be makes before she begins her married life. Here, Miss Mary Tilford Wright, Monroe, who will become the bride of George Pegram Smelser of Sterlington on July 8 is faced with the problem of choosing a favorite from the many lovely china patterns available.

June Weddings Origin Traced

CHICAGO (UPI) — Why June has become the traditional month of weddings probably relates to the transportation difficulties in early America — too much snow in winter to get to wedding ceremonies, according to Compton's Pictured Encyclopedia.

Another influencing factor: June is named after the Roman Goddess, Juno. The Greeks had a different name for the same goddess, calling her Hera. At any rate, this Juno — or Hera — was the goddess of womanhood, of marriage and of maternity.

CHANGING NAME . . .

Check with your state's motor vehicle department to learn how much time after marriage you have to change the driver's license to your new name.

WEDDING

- PHOTOGRAPHS
- ALBUMS
- INVITATIONS
- NAPKINS

HUNT STUDIO

PHONE FA 3-1036

402 N. 6th West Monroe

THIS SPRING . . . DO YOUR DANCING . . .

In the OPEN

MATCHING BAGS $12.99

Accent $14.99

Whether it's a dance for two after dark or an afternoon solo about town . . . our Accent open side silhouette dances along lightly because it's all soft, unlined calf. Dances along brightly in Springlike colors. Try dancing along with Accent . . . in the open . . . on high or mid heel.

KEENE'S SHOES

shoes for all the family

Eastgate Monroe — Winnsboro — Downtown Monroe

Style Shop

Here comes the bride

Radiant in her dream gown selected from Style Shops superb selection of filmy, frothy creations by all the famous makers

You select the price as you select the gown of your choice

Our bridal consultants will be happy to assist you in all the arrangements for your wedding . . . the most important day in your life . . . it will be a pleasure.

Nobody But Style Shop Gives So Much Fashion For Such Tiny Prices

Shower Rules Of Etiquette Are Defined

One of the prettiest customs of the American social scene is showering a friend with presents to celebrate a major event in her life. The announcement of an engagement seems to set off a chain reaction among the bride's friends who immediately plan to shower her with additions to her trousseau and with household luxuries.

There are several rules of etiquette that in good taste must be observed for this kind of party.

A shower must never be given by the mother, a sister, or a grandmother of the guest of honor, nor by a member of the groom's immediate family if a bridal shower. Showers are correctly given by close friends.

In some communities, however, the women of a family may plan a party in celebration of the occasion, limiting the guest list to their own members.

Persons invited to a shower should be friends of the woman honored, since each guest is expected to bring a gift. If the shower is for a bride, shower guests should be numbered among those invited to the wedding, unless the wedding will be limited to family members.

It's a good idea to consult the bride's mother before issuing invitations. Embarrassment on both sides may occur if casual acquaintances are included, and of course a person unknown to the guest of honor should never be asked.

There are many delightful shower themes that will make amusing parties, not require expensive gifts and yet reward the recipient with a cozy cache of presents and a treasure house of fond memories.

FULL PANTRY

"May you always have a full pantry," is the wish symbolized by rice in the Orient.

FOR AN EARLY Summer bridal shower is this novel centerpiece featuring a flower-filled watering can suspended above a low wicker basket of more fresh flowers.

Create Novel Centerpiece For Bride-To-Be Shower

Want to make your early summer bridal shower simply stunning and memorable for the guest of honor as well as the guests?

The Society of American Florists suggests a novel floral centerpiece that will do just that. Fill a garden basket with fresh-cut flowers and suspend a pretty watering can, filled with more fresh flowers, from a ceiling fixture directly over the table.

Daisies, carnations, freesias, and ferns trimmed short and spilling over the sides of a low wicker basket are as festive and feminine as the shower itself. The watering can, brimming with flowers, hung with almost invisible nylon wire, will appear suspended in mid air. Stripes of floral "nylon rain" or other suitable material inserted into the can's spout will create the illusion of water spraying the flowers below.

GIFTS FOR GUESTS

This fragrant centerpiece is equally effective on the refreshment table or on a table surrounded by the prettily wrapped gifts for the bride-to-be. The flower-laden basket and watering can will make a charming gift to her from the hostess when the party is over. Or, let every guest enjoy a gift of fresh-cut flowers. Form handfuls of the flowers into colorful nosegays to be taken home and enjoyed.

As a variation of the basic idea, place only daisies in the sprinkling can and, instead of a basketful of flowers below it, "plant" a row of different colored Sweetheart roses in clay pots. As a finishing touch, insert a single rose in miniature plastic watering cans and place them on the napkins as favors for the guests. The "planted" Sweetheart roses may be given to the bride-to-be.

To make the alternate centerpiece, line four small clay pots with foil and fill with pre-saturated foam flower holders cut to proper size. Wire about six roses with foliage together into a cluster and insert the stems into the foam holder. Use yellow Sweetheart roses in one pot, pink roses in another, etc. Then cover each pot with peatmoss. Paint an inexpensive sprinkling can to harmonize with your particular color scheme.

Either of these unique centerpieces will be stunning, and your guests will applaud your ingenuity.

Name Changes Are Necessary

Planning to become a Mrs.? Financial and legal advisors have a special word for you.

Names changes should be registered with the proper authorities and the necessary changes placed on all legal documents including social security cards, drivers' licenses, insurance policies, checking and savings accounts, passports and certificates of ownership.

Rather than risk complications, take care of such matters within a reasonable length of time.

Three Points Determine Wedding Gown Choice

Whether considering a suit, dress or formal wedding gown . . brides want to be as beautiful as they feel. The traditional color, of course, is white unless the wedding is a bride's second marriage.

Three points should be considered in your selection: the time of year the wedding will be solemnized; type and size of the ceremony and what the bride plans to pay for her wedding ensemble. Regardless of what is decided upon, the ensemble should be in good taste combining simplicity with dignity.

An informal ceremony could have the bride attired in a peau de soie, silk, linen, wool or cotton fitted dress with complementing brief veil or a waltz length wedding gown with bridal accessories.

Tradition has strongly influenced this season's formal wedding gowns. Lavishly appliqued and embroidered, spring and summer gowns are framed in frothy formal veils further accented by full trains. Spring fashion frequently bands the hemline in lace and embroidery; short sleeves are predominant among this season's collections and empire lines and tunic silhouettes are becoming increasingly popular.

Fabrics enjoying new bridal interest include linen and linen weaves, chiffons and silk twills among the traditional silk, satin peau de soie and lace.

BRIDES
For Terrific Values In Wedding Needs . . . Shop Levi's

- Wedding Invitations
- Announcements
- Thank You Notes
- Gifts for the Bridesmaid
- Gifts for the Groomsman
- Bibles • Wedding Books
- Photo Albums
- Scrap Books
- Cake Boxes (souvenir to take home)
- Personalized Napkins, Plates, Cups, Doilies. Let our consultant help you free of charge.

Come in and get your FREE Etiquette Bride's Book.

FERD LEVI
STATIONERY CO.
101 N. Grand
322-8147

EXCLUSIVE
FABRICS for the BRIDE
including
72" LACE
Professional Help
the FABRIC MART
1207 CYPRESS
FA 2-5981 WEST MONROE

. . . a gift she'll love . . . a

RCA whirlpool
Refrigerator
AT OUR COST

EXAMPLE — The refrigerator illustrated sells for $399.95; during this sale you can trade in your old refrigerator and buy this refrigerator for only $279.95.

ICE-MAKER
Model - EKT14NME

- 14.2 cu. ft. capacity
- No defrosting ever in refrigerator or big 105-lb. "zero-degree" freezer
- The exclusive IceMagic® ice maker makes ice automatically, with no trays to fill
- Bushel-size sealed twin crispers
- Two handy glide-out shelves
- Glide-out meat pan holds 13.1 lbs.
- Handy bookshelf storage in freezer door
- Super-Storage door

Prices Begin At $139.95 For All 11 Cu. Ft. Refrigerators

Tom Peters discount co.
FURNITURE • APPLIANCES
2202 CYPRESS FA 3-5819 WEST MONROE
. . . YOUR FULL LINE
RCA WHIRLPOOL DEALER

it's so easy . . . so convenient

Unique's Formal Wear Rental Service

for the Groom, Gromsmen, Ushers and Ring Bearers

COMPLETE FORMAL WEAR FOR ALL OCCASIONS . . .
• Weddings • Parties • Dances
• Conventions • Graduation

ALL SIZES IN STOCK—COMPLETE WITH ACCESSORIES
7 Convenient Locations to Serve You

UNIQUE
CLEANERS and LAUNDRY
OF THE TWIN CITIES
401 CYPRESS ST. WEST MONROE FA 2-1318
"There's One Near You"

GIFTS for the Bride and Groom

KODAK INSTAMATIC SNAPSHOT
CAMERA

It will make beautiful black & white or colored photographs, it's a gift any bride and groom would love . . . one they would want to have on their honeymoon. Stop in and let us show you our new KODAK INSTAMATIC SNAPSHOT CAMERA. We will be glad to help you choose the model to fit the needs and your pocketbook. Easy terms if you wish.

PRICE BEGINNING AS LOW AS 17.95 Up

MONROE PHOTO MART
1801 HUDSON LANE
MONROE, LOUISIANA
"Home owned and home operated"

Flower Selection Varied For Wedding Bouquets

Organ music, stained glass, bubbling champagne, and white satin are all symbols of a joyous wedding. Outshone only by the radiant bride herself are the fresh flowers that give a stellar performance on this happiest of days.

Spring gives a wide variety of flowers from which the bride can make her selection, says the Society of American Florists. Roses, of course, are always a popular choice, as are gladioli with their butterfly-like blooms.

Perhaps the most popular of all flowers for wedding bouquets, however, are orchids. Their natural beauty is one reason of course. Another is that a clever florist can have one or two blossoms arranged so they may be removed from the bouquet and be worn by the bride, as a spearate corsage, when she leaves the reception.

Orchids — whether they are the bit cattleya type or the smaller cymbidium variety — always seem to have an air of formality. Combining them with other flowers can make them more or less traditional, to fit the occasion and to blend with the bride's gown.

One happy combination of flowers especially suited to the season is a skillful blending of white hybrid cattleya orchids with sprays of white Shasta pom pons. The chrysanthemums give a feathery, informal effect that makes this bouquet particularly suited to a young bride.

She might choose, too, to wear a wreath made of variegated ivy twined around her veil and dotted with occasional pompon blossoms. Her attendants might carry bouquets of the same flowers in shades the match or blend with their dresses, and in a vast rainbow of colors ranging from pure white to deep, deep red, the bride will know that, regardless of the shade she selects for her bridesmaids' gown, her florist can concoct bouquets that will add additional enchantment to an enchanted day.

OUTSHONE ONLY by the radiant bride herself is this handsome bouquet of white orchids and feathery white Shasta pompon chrysanthemums in cascade design.

Groom, Bride's Father Share Flower Costs

The bride's father is responsible for most of the wedding expenses, including church decorations and bridesmaids' bouquets and her mother is official hostess at the wedding.

The groom pays for the bride's bouquet, flowers for her mother and his own, bouttonnieres for both fathers and all the men in the wedding party, the minister's fee, presents for the best man and ushers and the bride's going-away corsage.

It is a charming custom for the groom to give his bride a present when they are married. It may be simple or elaborate, with the sentiment behind it making it important.

GIFTS FOR HIM

NEW YORK (UPI) — Brides spend an average of $61.46 on a gift for the bridegroom.

One survey shows the most popular gifts include luggage, cuff links, watches, cigarette lighters and cameras. Brides also give gifts to their attendants at an average cost of $32.78. Jewelry rates highest. Compacts, handbags and other accessories come next.

Tomorrow's New Look of Elegance

Bell Crest by Wedding Bells

"WHIRLWIND" DUETTE
No Down Payment Only $3.00 a Week $150.00

FLORENTINED DUETTE
No Down Payment Only $2.50 a Week $119.95

Other Diamonds $29.75 to $10,000.

The perfect blending of traditional elegance and contemporary simplicity. An exquisite new expression of the ring-making art that comes closest to a woman's dream of the perfect settings for her treasured diamonds. Available in either 14 karat white or yellow gold.

Bell Crest by Wedding Bells
DIAMONDS ARE FULLY GUARANTEED IN WRITING

11-DIAMOND DUETTE
No Down Paymant Only $3.75 a Week $179.50

Use Peacock's Easy Terms

Up to 24 Months to Pay

peacock's Inc. Leading Jewelers

129 DeSiard

Phone FA 3-8875

Something Borrowed,
Something Blue . . .
But Best of All,
Something New . . . A

GIFT

FROM DURRETT'S, DOWNTOWN WEST MONROE

Wedding Books, Guest Books, China, Crystal, Stainless Steel Flatware, Bed Spreads, Sheets, Pillow Cases, Towel Sets, Corning Ware, Centura Tableware by Corning, Bedroom, Living Room and Dining Room Furniture. We will be pleased to have you visit us and see for yourself the many items for your "BRIDE". Visit us soon while selections are complete.

ALWAYS BEAUTIFUL FREE GIFT WRAPPING

300 TRENTON

Durrett's

WEST MONROE

trousseau lingerie

by

VANITY FAIR

GOWNS
PEIGNOIRS
and SLIPS

A breathtaking collection that begins with the loveliest gowns and peignoir sets in luscious fabrics that flow in an enchanting whirl . . . perfectly cut slips for all your trousseau fashions.

the Woman's Shop

BELLA SCHERCK DAVIDSON, INC.

NORTH 18th at ROSELAWN
DOWNTOWN - 125 DeSIARD

New Bridal Gowns Lead Double Life

By GAY PAULEY

NEW YORK (UPI) — The new bridal gowns are a marriage of prettiness with practicality.

The girl going to the altar wants to look like a bride, but doesn't want to tuck her wedding gown into the keepsake drawer immediately after the ceremony. She wants it to serve for other dressup occasions.

The result, says one leading manufacturer, are the gowns with trains attached at the shoulder or waist and removable later to turn the dress into a handsome formal.

"I think some of that practical approach comes from so many early marriages," said Robert Hamburger, president of Murray Hamburger Co., Inc., a manufacturer of bridal attire for 26 years. "At 19 or 20, the couple doesn't have much money to get started. A dress should adapt for later occasions . . . the girls want more mileage."

Practicality shows in other styling too. Hamburger said that 10 years ago bridal gowns were clouds of ruffled skirts held out with hoops.

"We just don't use hoops anymore," he said in an interview.

Instead of billowing skirts, today's bride most likely will walk down the aisle in a simply-cut gown with A - line silhouette. The new silhouettes do not hug the body through the bodice, they're more like skimmers in fit, he said. There is a preponderance of the high-built bustline — the Directoire or Empire period influences.

Today's bride wants more shoulder bared, Hamburger continued.

"Necklines are lower than they've been," he said, "but not plunging. They show more shoulder instead. Not even the thin girls seem to mind if collar bones are on display."

In turn, arms often are covered all the way to the wrist.

And today's stylish brides and bridesmaids all wear floor length gowns, he added.

He said the firm had just quit making cocktail length bridal gowns and that "90 per cent of our bridesmaids' dresses also are floor length."

Peau de soie remains the number one fabric, he said. But the industry also is doing a lot with fabric combinations.

Wrist length sleeves in lace, for instance, with the rest of the gown peau de soie. Or white lace layered over ivory peau de soie for a brocade effect. Or satin train and satin midriff inset on a gown of white cut velvet.

White remains the number one color for the bridal gown, he said, but ivory's popularity is moving up. There's very little done in pastels.

But in bridesmaids' dresses, new are the color combinations of white skirts with the jewel-toned colors for the tops, he said.

In bridal headdress, tradition prevails to the extent the bride wants veiling set on a small pillbox or crown shaped base of lace or taffeta. "Sweet and not too severe," said Andrew Dessy, president of A. & M. Rosenthal, specialists in head coverings for 22 years.

AN ENTRANCING wedding gown of Chantilly lace and pure silk catches the eye of Miss Dianne White, of this city, while trousseau shopping for the big day in her life. The wedding of Miss White and her fiance, James Louis Cromwell, both of this city, will be solemnized May 29.

WEDDING CAKES
Baked to your Order
• Beautifully Decorated
• Delicious

The wedding cake . . . one of the most important items in every wedding . . . and the Pastry Shop is at your service to offer you their years of experience in the art of baking and decorating a cake you'll be proud to display and serve.

Place Your Order Now At Any Of Our 4 Locations

PASTRY SHOP

• North 18th & Forsythe, Monroe
• 115 Cotton Street, West Monroe
• 2934-B Cypress St., West Monroe
• Pastry Shop, Rayville, La.

For A Full Time Bride Get Her A Time Saving . . . KitchenAid DISHWASHER

NEW! BIG, VERSATILE CAPACITY...

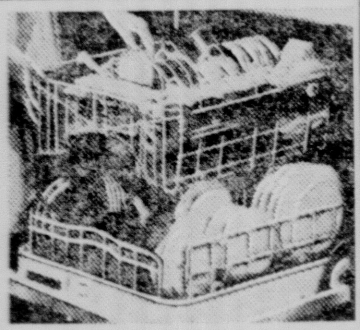

Another reason you won't be switched from THE ALL NEW KitchenAid IMPERIAL DISHWASHER

Designed to let you load any way, anything you like. Takes tallest glasses. Trays. Fourteen 12" plates. Deep bowls. Pots and pans. Cups, Saucers, Silverware, Small Items Basket.

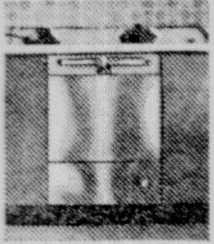

Model KDI-15

YOU ALSO GET:
■ 2-Cycle push button selection
■ Vari-Fronts let you match kitchen decor
■ New exclusive 4-Way Hydro Sweep wash
■ Exclusive new Flo-Thru Drying
■ Stainless steel SaniGuard Filters
■ And many, many more KitchenAid advantages

SEE THEM AT

ACME ELECTRIC SERVICE INC.
North 4th & Natchitoches, West Monroe, Phone 313-0381

BRIDES
Ask About Our Discount For Brides.
Professional Dress Maker Service and Help With Your Trousseau Selections.

Fabric Sale

Printed WHIPPED CREAM Yd. Reg. 2.98		1.98
One group Spring and summer FABRICS		1/2 price
Reg. $1.98 PRINTS and SOLIDS	Yd.	98c
Reg. $2.98 and $3.98 Cotton DOUBLE KNIT	Yd.	2.29
One table Spring and summer MATERIAL	2 yds.	1.00
One table TRIM		1/2 price
One group $1.59 to $2.29 BROCADES		98c

We Have Simplicity, McCalls and Advance Patterns. Complete Stock of findings and sewing accessories.

Modern Fabrics
2938 CYPRESS FA 5-0506
"HOGAN'S SHOPPING CENTER"

Distinctive! FOR THE BRIDE

WEDDING INVITATIONS and ANNOUNCEMENTS

• Personalized Napkins
• Bride Books
• Bridal Garters
• Bride Bibles
• Guest Books
• Many Other Items

You'll be proud you chose from our selection. Come in soon and select your bridal needs at . . .

The Bookmark
TWIN CITY SHOPPING CENTER DIAL 323-9622

for the . . . BRIDE

for the . . . GRADUATE

. . . a Lane Cedar Chest Is the Answer . . . She'll Love One

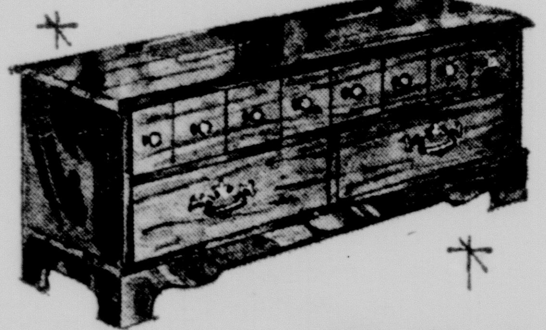

AT MILLSAPS Lane Cedar Chest Prices Begin at . . . 39.95

$1.00 DOWN DELIVERS

Millsap's FURNITURE CO.
303 TRENTON ST. WEST MONROE

Timetable Helps In Wedding Preparations

With all the excitement in anticipation of your wedding day, it is easy to overlook some important details. To avoid any last - minute jitters, the Jewelry Industry Council suggests that you allow at least three months for a formal or semi-formal wedding.

For brides - to - be to be "fresh as a daisy" on their wedding day, the Council suggests the followinig timetable as a guide:

Three Months Before the Big Day

1. Decide upon the type of wedding, whether formal or informa.

2. Consult with your clergyman to arrange necessary details.

3. Make up your guest list, consulting with the bridegroom's family.

4. Make arrangements for reception, catering and music.

5. Choose your bridal party; order your bridal gown and plan what the bridesmaids will wear.

6. Select your silver pattern as well as your china and crystal, and register your choices with your jeweler.

7. Decide on decor and furnishings for your new home or apartment.

Two months Until W-Day

1. Order your invitations, announcements and personal stationery.

2. Buy now what you will need and use for your trousseau.

3. Set a date for wedding rehearsal and arrange for rehearsal supper.

One Month to Go

1. Address and mail invitations.

2. Buy gifts for attendants and bridegroom, and make plans for luncheon for your attendants.

3. Try to have your friends give showers now, and then finish your shopping for lingerie, linens and household furnishings.

4. Check up on outfits for bridal party, and have fittings on your wedding gown. Arrange for photographer to be present at final fitting.

5. Buy your bridegroom's wedding ring and he should get yours. Go with him to apply for a marriage license, and have the necessary pre-marital medical examinations.

6. Remind bridegroom to order boutonnieres and flowers for wedding party and for the two mothers.

7. Consult with caterer about reception menu and cake. Take up the matter of decorations with the florist.

8. Arrange for accommodations for out - of - town guests.

Just One Week Left

1. Send wedding announcements to the local papers, including the formal portrait that was taken at your final bridal gown fitting.

2. Check on the arrival of gowns, trousseau items.

3. Make a beauty shop appointment for wedding hair-do.

4. Have bridesmaids' luncheon

5. Put your gifts on display.

6. Pack uncrushables when you have free time, and spend leisure time with your family.

The Day Before

1. Tell someone your honeymoon itinerary, and arrange for someone to check your new home while you are gone.

2. Go to hairdresser's early, and then to wedding rehearsal and dinner.

3. Check your luggage, and go to bed early.

Invitations Important

Whether you're planning a small informal wedding with only two weeks in which to make arrangements, or are having a large ceremony and a country club reception, the delicate matter of deciding on the guest list is of first importance.

Fortunately, the invitations serves dual purposes. For distant relatives and friends who could not possibly attend, it becomes an announcement of your forthcoming marriage.

It can also be used selectively, for you may have a church full of guests for your wedding, and invite only a fraction of them to the reception.

The larger the wedding, the sooner you must decide on the guest list, for engraved invitations, in the traditional third-person style, are prerequisite. These should be ordered at least one month prior to the ceremony.

Rehearse 'Look' Before Wedding

If wedding bells are ringing for you this season, plan your bridal "look" long before the exciting day of the ceremony, beauty authorities advise.

Don't wait until the last moment to get a new coiffure. Try several styles weeks before the big day and choose one that looks elegantly flattering with your veil or chapeau. If you've chosen a candlelight ceremony, or are holding the wedding in a softly lighted church or home, a glowing shade of makeup fluffed over your cheeks, chin and forehead and a warm shade of lipstick will brighten your appearance. In a sunlighted garden or chapel, a minimum amount of color should be sufficient.

A few days before the wedding have a dress rehearsal in the privacy of your own room. Try on your bridal gown or costume and makeup. Change any colors to achieve the look desired. Then relax in the knowledge that your beauty is assured and become one of the loveliest brides of the year.

BRIDES FOR YOUR TRIP
GUESTS FOR HER GIFT
VISIT
LaSue's FASHIONETTE
503 Winnsboro Road Monroe
Fashion Center for Jane Colby Knits and Other Name Brands

When Dreams Come True

Budget planning for flowers and decorations on your most important day. Consult Mary's Flower Shop for complete Wedding Flower Service. Bibles. Bride Books. Guest Books.

BOUQUETS from $5.00
Call 32-33-494
Mary's Flower Shop
318 North 2nd Monroe

You'll Love Shopping For Your Trousseau At . . .
Letha's IN MONROE
North 18th at Glenmar

Because You Love Nice Things . . .
LINGERIE • GLOVES
DRESSY and CASUAL Fashions
• ACCESSORIES

WHAT'S NEW AT NEWSTADT'S?
Foot Flairs

Exciting couture-inspired fashion . . . fresh as April in Paris! Come choose . . . and lose yourself in a fantasy of springtime hues. (So pleasingly priced, you won't believe it!)

RUTLEDGE: Fashionably bare . . . a fling of sling in buttersoft kid. New mid-lo heel. $16.

• Black Patent
• White Kid

NEWSTADT'S of Louisiana
131 DeSiard, Monroe, La.
MAIL ORDERS
Add 35¢ for Postage and 2% state tax
Charge Accounts Invited

Guaranteed Savings Are Yours At Joe Allen's During This Sensational Event!

DISTRIBUTOR'S FLOOR SAMPLE

NOTICE!!

NOW YOU CAN BUY THE APPLIANCE YOU'VE WANTED, AND AT TRULY SUBSTANTIAL SAVINGS! WE CANNOT OFFER PRICES LIKE THESE AGAIN SO WE URGE YOU NOT TO MISS THIS OUTSTANDING SALE EVENT.

SALE

WE BOUGHT THE DISTRIBUTOR'S FLOOR SAMPLES AND STANDING STOCK AT GIANT REDUCTIONS!

RCA Whirlpool

SAVE 10-20-30% ON ICE-MAKER REFRIGERATORS! FREEZERS! AUTOMATIC WASHERS! DRYERS! DISH WASHERS!

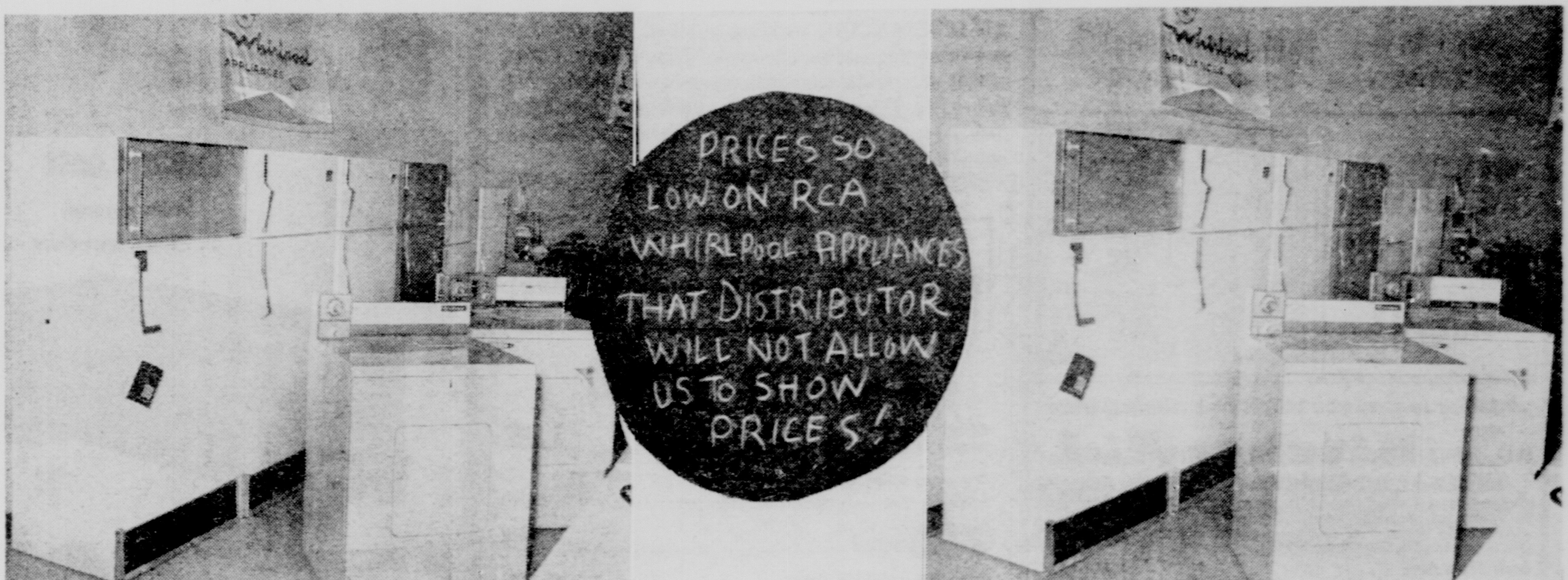

No Money Down — Low, Low Easy Terms!

Joe Allen Appliances

311 Plum St. Monroe | 101 Coleman West Monroe | 100 Crosley West Monroe

NO CUT AND DRIED 'set' of furnishings for this bride and groom. The design sources of the furniture takes them to all the European countries where they might have honeymooned. The credenza is a reproduction of a Spanish antique, made of American pecan. The little table before the love seat is an adaptation of an Italian Regency piece, made with Carpathian elm burl veneers. The lamp and end table of soft brown mahogany are classically styled and the two walnut arm chairs are as French as Louis XV. The period styles mix handsomely and the many fine hardwoods blend in texture and tone to create a comfortable living room with a young, gay effect, popular with young marrieds today.

Guide Offered In Selecting China Pattern

Often before a betrothed girl selects her wedding date she has picked her favorite china pattern. Destined for a lifetime of use the selection china requires certain knowledge.

Test its translucency by holding a plate to the light. If you see the outline of your hand behind it, it's fine china. Look at the color. It should be clear, with no sign of "tattletale gray" or muddiness.

Examine the pattern and trim closely. Is the gold a deep rich tone or is it a much less costly, bright, brassy gold. If the pattern has small breaks and imperfections it is not the finest quality.

Look at the back of a plate. If you see pin holes, dark specks or splotches, it is not the finest. The foot is the only place where glaze is polished off. Every piece should be perfect. Be sure the maker has a policy of never selling any "seconds."

Also one needs to consider shape and size. Think how your china will look in use and if each piece is well-balanced and proportioned. Examine the glaze. Hold a plate to the light at an angle. The glaze should be completely smooth with no waviness or bumps. It is also wise to ascertain if it is guaranteed against "crazing," developing a network of tiny cracks.

Four Bouquet Styles Popular

Four very popular wedding bouquets for the bride are the cascade bouquet, the prayer book arrangement, colonial bouquet and bridal cascade.

The cascade usually features roses and delphiniums; prayer book or Bible is usually topped with an orchid; the colonial bouquet usually is arranged with roses, sweet peas and lily of the valley; and the bridal cascade features gardenias, orchids, and lilies of the valley, or stephanotis.

NOTICE!
TO THE GROOM!
Don't BE the dishwasher . . .
BUY the dishwasher.
The Portable that converts to a Built-in
MOBILE MAID®
CONVERTIBLE
TWO DISHWASHERS IN ONE

A convenient roll-around Portable now while you rent!
A beautiful Built-in in your own home!
SC-803A

• Three-way washing action with Power Shower, Power Tower, Power Arm • Swing-down door for complete accessibility • Capacity for 15 table settings • Famous Flushaway Drain • Exclusive retracting stabilizers—keep machine from tipping.

PRICED FOR THE NEWEST OF NEWLYWEDS.

prices start at $99.95

Vincent Zagone, Fred Frantom — Salesmen

APPLIANCE CENTER
CALVERT FRANTOM, Owner
1020 N. 4th, Monroe
Free Parking FA 3-4427

WOOLWORTH'S

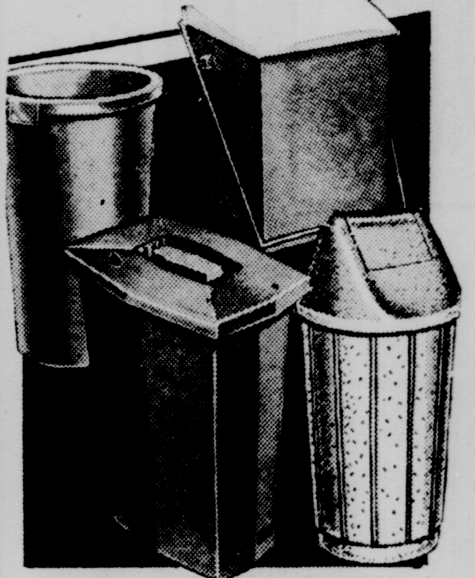

Lightweight, colorful
PLASTIC HOUSEWARES
1.99 each

Wide array at one special low price! All sturdy, washable polyethylene aids in yellow, turquoise, sandalwood! 10 gal. trash can, 60-qt. waste basket, 44 qt. hamper!

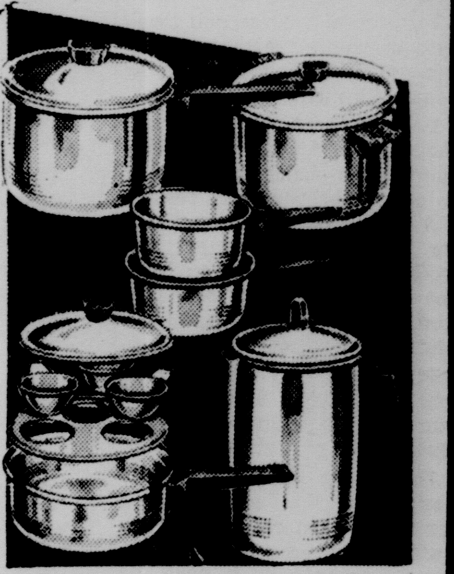

Values up to 1.89!
ALUMINUM COOKWARE
97¢ each

Save now on these easy-to-clean cooking essentials. Percolator, 4 qt. and 2 qt. covered sauce pots, 2 pc. sauce pan set, 3-egg poacher, covered cake pan.

1.29 Value! Save now!
KITCHEN AID KIT
6 big values! Plastic dust pan, soap dish, butter dish, scouring pad holder, sugar scoop, glass measuring cup. Buy now!
77¢

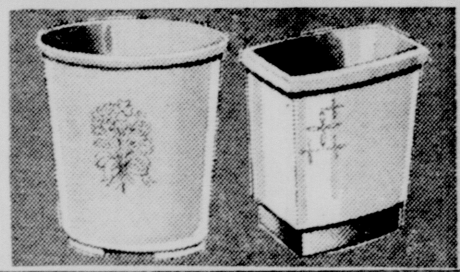

Versatile plastic
WASTE BASKETS
Rectangular, oval or square shapes with gold embossed designs. White, pink, turquoise, sandstone or copper.
88¢

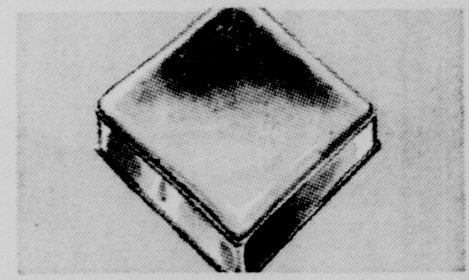

Gay, all-purpose
VINYL CUSHIONS
For porch, patio, TV room, picnics, boating! Wipes clean with a damp cloth. Decorator colors. 16 x 16 x 2¼".
1.00

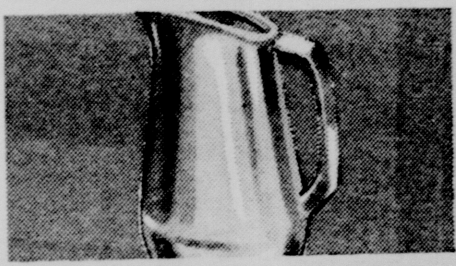

Holds 3 quarts!
PLASTIC PITCHER
Smart, functional polyethylene pitcher has a convenient ice lip. White, blue, marigold or sandtone.
77¢

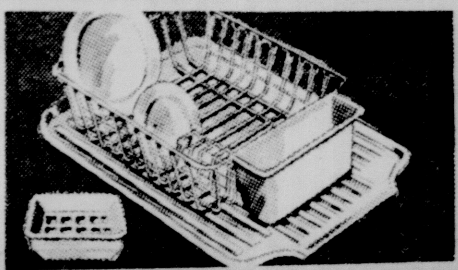

Outstanding buy! 4-pc.
DRAINBOARD OUTFIT
You get a drainboard tray, drainer, silverware cup, soap-scour pad dish! Molded plastic in decorator colors.
1.88

AN HEIRLOOM GOWN is this silk organza creation by Priscilla of Boston, lavish with Swiss floral embroidery down the front and on the Victorian puff sleeves. Headdress is of Swiss embroidered roses. Train is detachable.

Bridal Gowns Veiled In Youthful Charm

By FLORENCE de SANTIS

Bridal fashion trends seldom take a dramatic change, so the current air of delicate youth in bridal designing has been coming on for some time. Probably the number of young brides has had most to do with it, as the 18- or 20-year-old looks best in a dress whose charm enhances their youth.

At Murray Hamburger, for example, skirts are less slim in formal bridal gowns. There is a gentle belling, or even a real sweep of hemline. Many styles have a touch of traditional formality, Directoire with Empire bodices, Victorian with embroidered bouquets scattered over skirts, or Spanish with a lace mantilla for headdress.

In short bridal gowns there often appears the influence of the mod or ye-ye look. An A-line white organza is collared and ruffled down the front with Chantilly lace, repeated as a flounce on the long sleeves. That's the ye-ye inspiration. A mod wedding dress will be mid-calf length, more tailored, with tucked bodice and unusual collar treatment.

New fabrics in wedding gowns include linen, used for more tailored styles and for short gowns, and organza. This soft, cially well to the Victorian look, and Priscilla of Boston takes advantage of it.

One example, high - waisted, has a detachable over - skirt that sweeps to the back. Puffed sleeves lend the Victorian look, and they are covered with Swiss floral embroiery. So is the front of the slim skirt, down which a rain of flowers seems to be falling.

This gown has a headdress of embroidered Swiss roses, from which the veil falls. It marks a return to traditional bridal headdresses and jewelry, particularly pearls. Cultured pearls, ranging from seed pearls embroidered on the gown necklaces, are the right bridal gift and the right bridal jewelry for the wedding gift.

Pearl experts note that current fashion is preferring the two or three strand necklace instead of the one - time single strand. The pearls used should be of uniform size and in round, not baroque shape. The jewelry the bride wears should complement her dress and veil, never compete with them.

Since culture pearls are real pearls their price varies with size, color and luster. In choosing a bridal necklace, match the pearl color to the gown color, white to white, cream to cream, and so forth.

Flower Frosting Sets Spring Wedding Theme

"Flower-frosted" gowns are inspiration for the spring bride, who can select her wedding-day jewelry in floral designs to coordinate with the garden theme. One jeweled accent on a neckline, headveil or waistline can create a high-fashion mood.

Even if her rings are of yellow gold, a bride should not match the metal in other jewelry she plans to wear on her wedding day. White metals, such as platinum and white gold, look best with a white bridal gown.

Sabrina necklines are perfect foil for a shimmering diamond drop pendant, often the gift from the groom. Another way to dramatize a neckline is to wear a pin on a flower applique or high on a shoulder seam.

Pillboxes and head-hugging caps are among favored headpieces. Juliet caps and Dutch caps are sleek and demure, allowing room for a classic jewel touch.

One pin or two flower pins can perch on a pillbox edge, or rest on the tapered, cheek-hugging sides of a cap. Even a frothy veil can be swept up into a billowy "cloud" with a pin or a clip.

Flower designs on fabrics provide a fresh, young bridal look in cotton, organza and linen. The fantasy of embroidered flowers on bodices can be emphasized with a blossom pin resting on a bud applique.

Roses and daisies on embroidered jackets set the theme for a co-ordinated rose pin snuggled on a waist sash or cummerbund.

Waistlines continue to be on the rise, with the traditional pin serving as focal point on an Empire waist. A-line skirts combine with the rising waist for a sleek look.

High-fashion designers show a blazing diamond blossom-spray pin on the elevated Empire-cut gown.

Hay's Headquarters For . . .

Gifts For The Bride

a perfect gift . . .
. . . a gift of sleepwear from Hay's

. . . by Kayser-Roth Corp.

Scalloped lace and hand-cut tulips decorate the "V" neckline of this luxurious peignoir from our French tulip collection . . . Sizes S-M-L . . . white or blue.

Gifts Beautifully Wrapped

Set Only **25.00**

Use Our Lay-A-Way Plan or Charge It.

Hay's Ladies' Ready To Wear

219 TRENTON DOWNTOWN WEST MONROE

THE LOVELY BRIDE OF HIS DREAMS . . .

. . . so beautifully coiffed by our stylists! Our town's loveliest brides have come to us for many years, for romantic and becoming coiffures on their day of days!

FREE BEAUTY GIFT FOR THE BRIDE!

Mattie Lee's
BEAUTY SHOP

212 HUDSON LANE 325-8443

MEMO TO BRIDES:

Come in and register your wedding date with us and we will note your choice of gifts from the hundreds, in our unusual and outstanding collection. Prevent duplications and the bother of exchanges, and make it easy for your well-wishers to select a gift you would select for yourself.

The gifts you receive from HILLER'S are not the kind you hide in the closet. They are selected with an eye to the features which young homemakers want for gracious, casual living

May We Suggest . . .

SCULPTURED GRAPE

Carved and hand painted "originals" in greens, blues, browns – an unique dinnerware achievement.

Or one of our many other fine dinnerware patterns

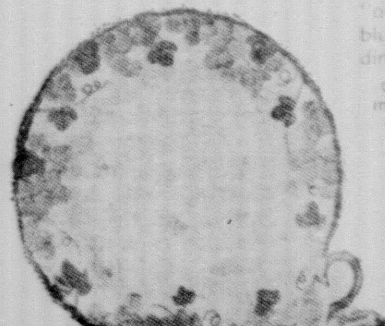

hiller's

gifts and decorative accessories

TWIN CITY SHOPPING CENTER

BRIDAL FLOWERS

We invite you to consult with us about your *WEDDING FLOWERS*

We are really sentimental about the flowers we arrange for weddings. It's the personal touch . . . the exciting attention to every detail . . . the careful planning and timing that will make your wedding the most beautiful memory in your life.

May we have the pleasure of helping you . . . whether it's a simple ceremony or an elaborate formal wedding, you can count on us to take complete responsibility to carry out each detail to perfection.

the FLOWER SHOPPE
1004 NORTH THIRD STREET
FA 5-4371
Mrs. "Mat" Hirsch
Roz and Henry Haas, Jr.

Wedding Photos Are Treasured Memento Of Day

Pictures of your wedding will be a treasured memento of this wonderful occasion for many years to come.

Because it will have so much meaning in future years, consult a professional photographer to get the best possible results.

Arrange for a studio setting for both the engagement and wedding portraits as well as the candid pictures taken before, during and immediately after the ceremony.

Prices will vary depending on what the bride wants in the number of pictures and the studio selected.

Have your hair styled the day before the actual sitting for a more natural look. It will need minor brush-ups, but do remember to have it done the way you look most natural and most complementary. Wear a good make-up foundation and go lightly on the facial powder. Wear a medium shade of lipstick and it wouldn't be out of order to apply lip gloss over the lipstick.

Accent the eyes a little more than normal, but don't go overboard on eye make-up, it should complement, not exaggerate.

It is suggested that engagement picture be made two months prior to the wedding and the wedding portrait two weeks prior to the wedding. Be sure your wedding gown is well-fitted and pressed and that you have all the bridal accessories with you. Dressing rooms are available at the studio for changes.

Get Home Ready For Return Of Honeymooners

Planning before the wedding can make homecoming following the wedding trip a pleasure.

Stock kitchen shelves with basic foods and housecleaning supplies. Have the electric current turned on and plug in the refrigerator, have the telephone installed, ask a relative or friend to air the house before your arrival, order delivery of a newspaper.

Supply your bathroom with soaps, tissues, towels and wash cloths; check to see that the medicine cabinet is supplied with essentials. Supply your husband with a bottle of his favorite aftershave lotion and add bath powder and cologne to bathroom supplies.

Make up the bed with attractive sheets, blankets and add your favorite bedspread. Stock the freezer with the makings of one complete dinner. These practical and romantic touches made early can make homecoming a time to remember.

Festive Punch For Reception

NEW YORK (UPI) — Here's a recipe for the most festive ornament at the wedding reception, the punch bowl:

Collect one quart of champagne, 2 quarts of white wine, 3 ounces of Benedictine; 1 cup pineapple wedges, 1 cup strawberries, sliced; Pour Benedictine over pineapple wedges and chill in refrigerator for four or more hours. Chill wines. To serve, place pineapple mixture in punch bowl resting on cracked ice. Pour in wines and stir. Add strawberries. Serves 25.

the Palace

bridal fashions that make dreams come true!

For over sixty-two years, The Palace has played an important part in the dreams of many a lovely bride . . . from helping her choose an exquisite bridal gown to her selection of treasured gifts!

To you, the bride, we extend our very best wishes . . . and a helping hand in the hundreds of details that must be considered. Our capable, expert wedding consultants will help you with your plans . . . our Wedding Gift Registry will list your choice of fine china, sterling and crystal.

Truly it's a bride's world at The Palace . . . let us help you make your dreams come true!

The bride's maid is wearing a lovely pink dress of polyester and rayon with a belled skirt and tucked bodice with square neckline, sashed around the waistline, styled by Date Maker, $40

BRIDAL SALON • SECOND FLOOR

The punch set with handsome cartouche on both bowl and cups, in finest Webster-Wilcox silverplate . . . set includes bowl, twelve cups, tray and ladle, perfect for festive occasions, $175

price includes Fed. tax

GIFT SHOP • STREET FLOOR

The beautiful bride looks elegant in this silk and acetate blend, with the bodice appliqued in re-embroidered alencon lace, detachable chapel length watteau train, $145

the veil $25

BRIDAL SALON • SECOND FLOOR

Bride's Kitchen Can Be 'Dreamy' Though Small

Today's bride will probably prepare her first dinner-for-two in a postage stamp-size kitchen, typical of the modern apartments that are "home" to most newlyweds.

For this reason, the culinary quarters warrant special planning, both from a practical and a decorative point of view. Some clues for restyling a tiny cubicle from a clinical-looking food laboratory to an area that gives the impression that exciting, gourmet dinners are being created there, are offered in an article in the May issue of a national magazine. Working with a budget of $150 — with all appliances and accessories coming from a variety store — the decorators turned a 5½-by-7 foot area into a personal, pretty and highly efficent food-preparation area.

The plan started with a color scheme. Since the walls and all standard equipment (refrigerator, range and sink) were all white with a strong yellow countertop, the experts softened the contrast by painting a series of bulletin boards a cool yellow-green and adding small, sharp accents of red to "give it zing."

Three bulletin boards were mounted on strips of walunt applied to the only free wall space in the room, the section between sink and refrigerator. On these were composed attractive "murals" of varied utensils. Two more boards over the sink provided hanging space for constantly used small tools and everyday saucepans, all in bright notes of red.

Another opportunity for putting necessary supplies and equipment to decorative use was created by building open shelves between a broom closet and the wall. Here, gleaming plug-in appliances, colorful bottles of spices, jars of staples and gaily covered cookbooks add life and interest to the decor.

Today's Bride Can Build To Silver Service

Silver has long been the proud prerogative of the fortunate American Bride. That tradition endures; only the way sterling can be acquired has changed.

In the old days, a bride would get an entire set; the modern approach is more flexible, typically American and better suited to modern budgets. Now you can buy your silver by individual place settings or piece.

Place settings range from four basic pieces - teaspoon, luncheon fork and knife, salad fork, to the standard six pieces that include a butter spreader and place spoon to seven pieces with the addition of a second teaspoon.

It's wisest to start out with at least six settings. If they are 4-piece, then expand them with place spoons, suitable for soup, cereal, dessert, butter spreaders and teaspoons as soon as you can.

Ultimately complete your service with more place settings. And be sure, from the beginning, not to rely completely on wedding gifts.

SILVER ORIGIN

The association of silver with marriage was a natural outgrowth of the change in the manner of acquiring a bride. When men began to buy wives rather than capture them, the price of the wife was often measured in silver coin.

COMICS

Monroe Morning World

Entertainment for all the Family! **10¢ PER COPY**

SUNDAY, MAY 9, 1965

PEANUTS

by Schulz

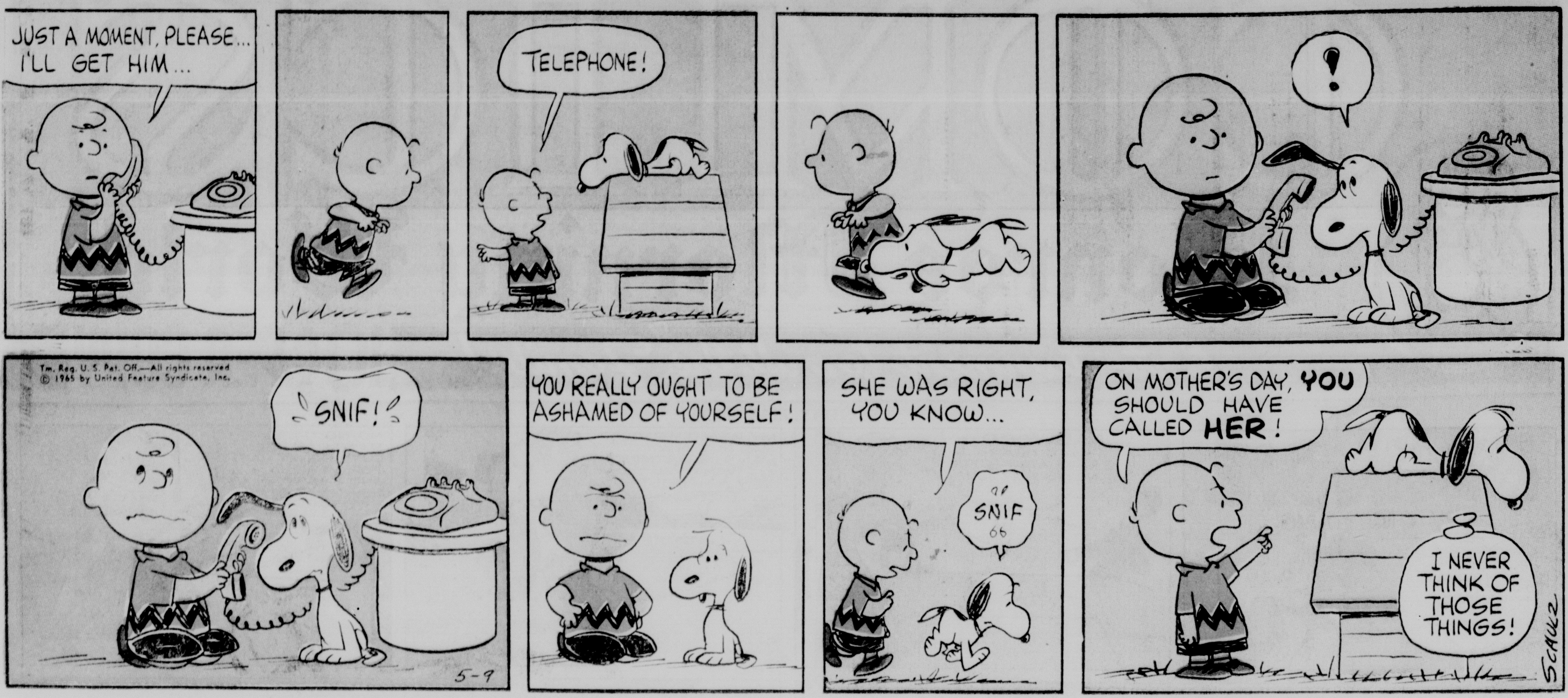

MARY WORTH

by Ernst and Saunders

beetle bailey

by mort walker

Dan Flagg

by DON SHERWOOD

The Heart of JULIET JONES

by STAN drake

ARCHIE

by Bob Montana

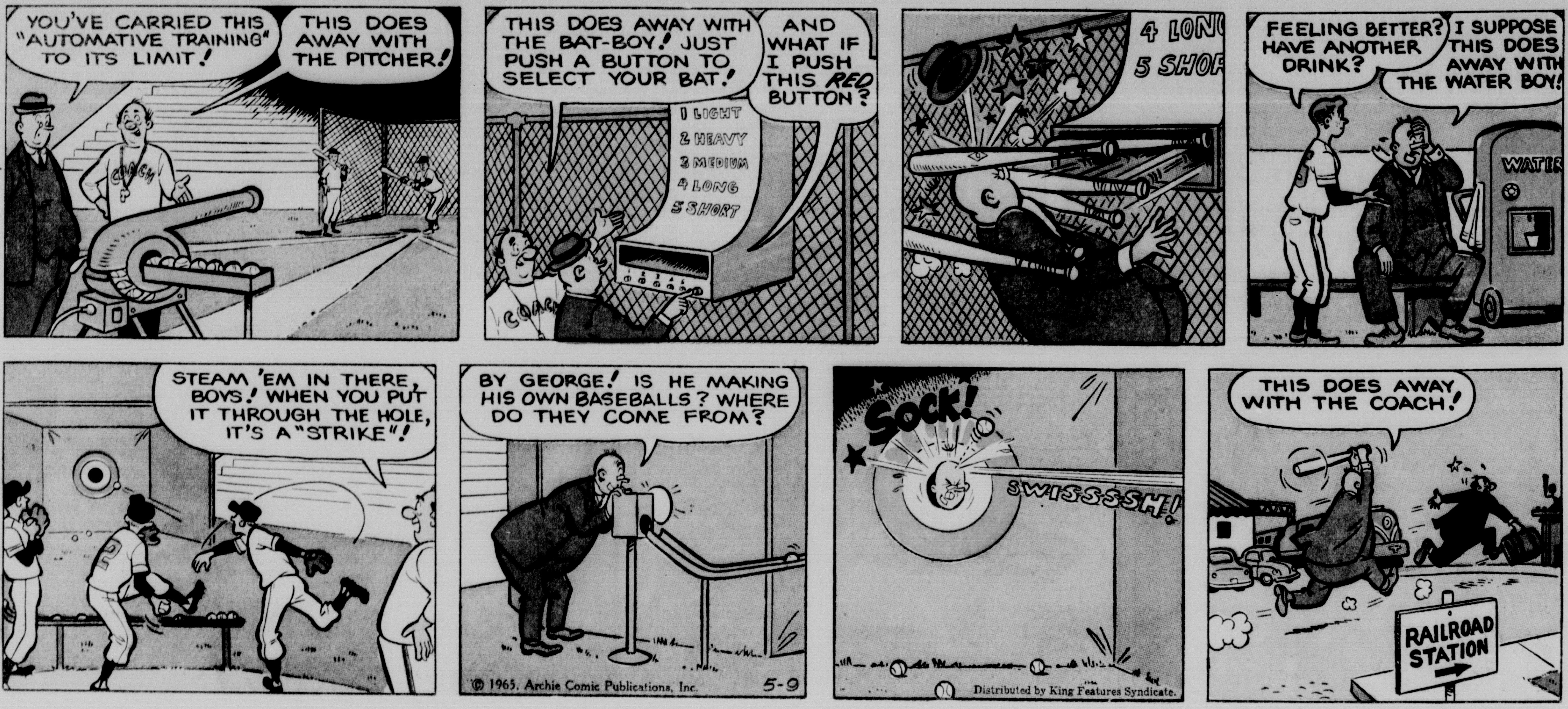

DENNIS THE MENACE

by Hank Ketcham

YOGI BEAR

Bill Hanna and Joe Barbera

If you're already 4½ years old, or even 12, and don't own a business yet...

WIN YOUR OWN "FUNNY FACE" DRINK STAND

10,000 WINNERS

Play the "Funny Face" Game

START HERE

DIRECTIONS: First go to your grocer and buy all six flavors of Funny Face Drinks. Or, on a plain piece of paper, draw and color the Funny Faces as shown on the Drink Stand pictured below. Then, carefully cut out the face from each package or drawing and paste it in the 6 spaces where it says "PASTE MY FUNNY FACE HERE." In 2 of the spaces, also fill in the missing names. In 3 other spaces, you'll find some fun little things to do.
READY-SET-GO!

1. Paste my FUNNY FACE here!

ROOTIN'-TOOTIN' RASPBERRY

2. Paste my FUNNY FACE here!

LOUD-MOUTH LIME

3. Count how many kids have a glass of "FUNNY FACE"

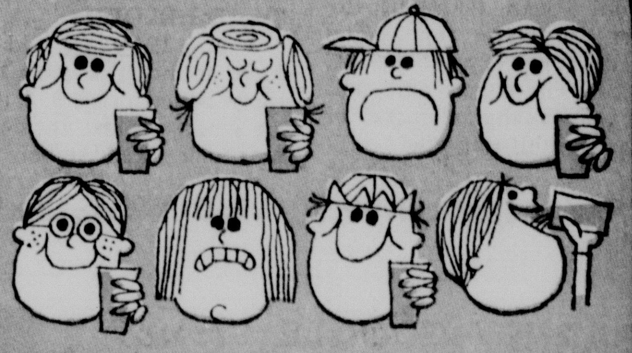

My answer is__________

4. Paste my FUNNY FACE here!

__________ CHERRY

(PRINT MY MISSING NAME HERE)

5. Color the drink stand you want to win!
(NEATNESS COUNTS)

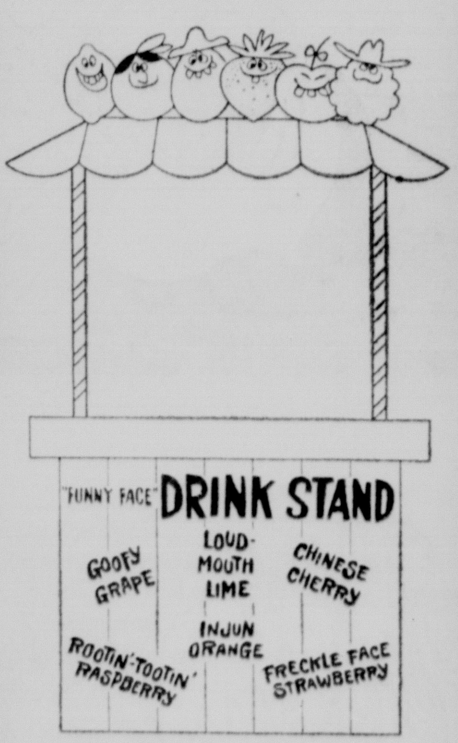

6.

Better make a Pitcherful of "FUNNY FACE"
(YOU DON'T HAVE TO ADD SUGAR)

7. Paste my FUNNY FACE here!

______ ORANGE

(PRINT MY MISSING NAME HERE)

8. Paste my FUNNY FACE here!

FRECKLE FACE STRAWBERRY

9. Complete this picture of your friend FRECKLE FACE STRAWBERRY

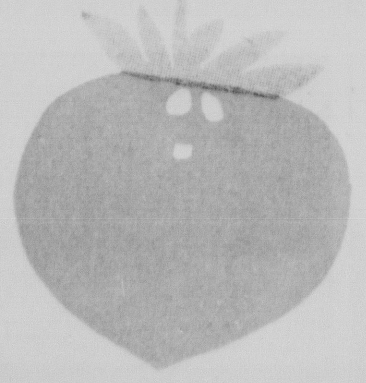

(DRAW THE EYES, MOUTH, AND FRECKLES)

10.

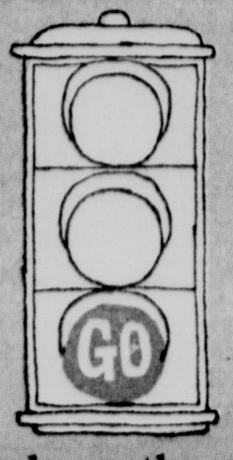

Go make another pitcher of "FUNNY FACE." Remind Mom it's pre-sweetened!
(NO STICKY SUGAR MESS)

11. Paste my FUNNY FACE here!

GOOFY GRAPE

Print your name and mail this page to:
DRINK STAND CONTEST
BOX 312,
MINNEAPOLIS, MINNESOTA 55460

____
My Name is
____
Address
____
City
____
State

I am________years old. HURRY! HURRY!

YOU'RE DONE!

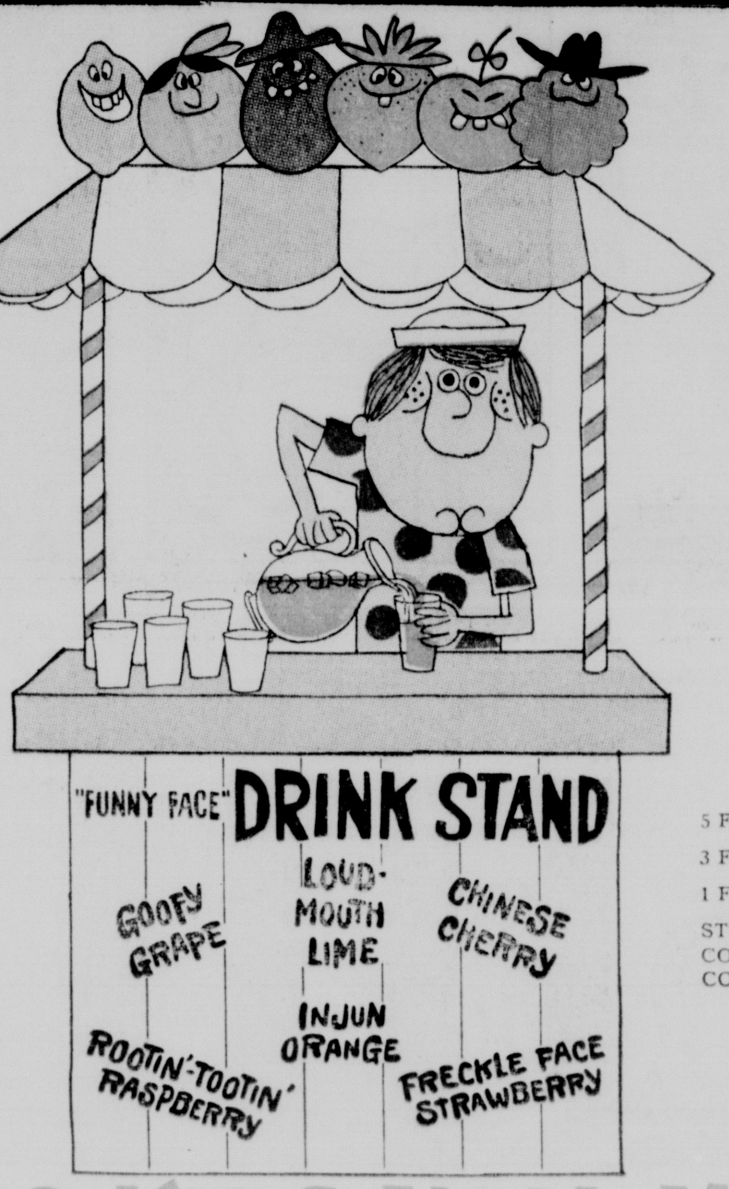

5 FT. 3 IN. HIGH
3 FT. WIDE
1 FT. 4 IN. DEEP
STURDY CORRUGATED CONSTRUCTION

10,000 KIDS WILL WIN!

IT'S FUN! IT'S EASY! FOLLOW THESE RULES:

1. Follow the directions outlined in the red circle above. When you have completed your entry, send it to: Drink Stand Contest, Box 312, Minneapolis, Minnesota 55460.
2. Enter as often as you wish using this comic section page, official entry blanks found at your local grocer's, or using your own (exact-sized) hand ruled copy. Each entry must be mailed by June 23, 1965 and received no later than June 30, 1965.
3. Entries will be judged on the basis of completion of all contest squares, correctness and neatness of required tasks in squares 3, 5, 9; and neatness of cutouts in squares 1, 2, 4, 7, 8, 11. The 10,000 best entries, in the opinion of the contest judges, will win drink stands. Decisions of contest judges will be final.
4. Contest is open to all children under 13 years of age as of May 15, 1965; except for children of employees of the Pillsbury Co., or its advertising agencies. All entries become the property of the Pillsbury Co. and none will be returned. Contest is subject to all Federal, state and local laws.
5. Winners will be notified by mail by July 15, 1965. A list of winners will be sent to anyone who sends a stamped, self addressed envelope to the Drink Stand Contest, Box 312, Minneapolis, Minnesota 55460.
6. TIES—In event of ties, tying contestants will be required to complete a 25-word essay. Such tie-breaking essays will be judged on originality and aptness.

hints from Heloise

HELP FOR HOMEMAKERS

DEAR HELOISE:
Recently I papered my kitchen with adhesive-backed plastic paper, and decided to make matching shelf lining.

I cut the plastic paper without removing the backing, and allowed an extra inch and a half for the edging. I outlined semi-circles

along the back of the paper. With pinking shears, I cut along the semi-circles to form scallops for the shelf edging.

I did not remove the paper backing. By leaving it on, I can take out the liners to clean them. The liners are very attractive, so easy to clean, and will outwear many changes of regular shelf paper.

Reader

TYPEWRITER TRICK

DEAR HELOISE:

In order to make sure you will always have an eraser handy when you typewrite . . . glue a small magnet to the eraser. The magnet will hold the eraser to the side of the typewriter.

I've used this method for over a year and haven't once had to hunt for an eraser.

Lucille Detterline

HOMEWORK HELPER

DEAR HELOISE:

I am 12 years old and have found a way to clean dirty pencil erasers. I glued an emery board inside my notebook and when my eraser gets dirty, I rub it on the emery board. Presto! Clean eraser!

Your fan,
Lora Rubin

* * *

You are my fan, too! It works.

Heloise

PERFECT ARRANGEMENT

Dear Heloise:

If you have trouble getting long-stemmed flowers to stand up straight in wide-mouthed vases . . . try nylon net!

I put the flowers in the vase first, then lightly tuck the nylon net down into the vase, all the way around the inside, until the flowers are braced into the desired position.

The nylon net does not absorb the water and collapse like paper towels or cloth (I used these unsuccessfully for years). It is firm yet pliable, stays in whatever position I place it, and doesn't tear the stems.

Carol Paproki

BAKE AND FREEZE

DEAR HELOISE:

Save and wash your empty aluminum frozen-dinner trays to bake buns and rolls to put in your freezer. You will be surprised how many buns the trays will hold.

After baking the rolls, I cool them on racks, then put them back into the small trays and cover them with foil. They are ready for freezing and for reheating later.

E.E.K.

HAVE YOU READ IT?

DEAR FOLKS:

Many of our neighbors take different magazines and we trade.

So that I will know which issues of the magazine each of us has read, I turn under a little corner at the top of the back cover after I have read it.

After my husband has read it, he turns under a small corner at the bottom of the back cover.

When I find a magazine with both corners turned under, we pass it on to our neighbors without giving away one my husband or I might not have read.

Heloise

ROOF REMINDER

DEAR HELOISE:

When I re-roofed my house, I took the wrapper from the material (giving the color and brand) and tacked it up in the garage.

This way, when it comes time for repair work, I will know EXACTLY what color and brand of roofing I used.

No matter how many times the property may change hands . . . the information is there for the new owner.

M.T.B.

QUICK-CHANGE APRON

DEAR HELOISE:

I have saved myself much grief from spattered clothes by wearing an apron made on a knitting hoop.

I make straight colorful aprons with a heading on the top, and they just slide on and off the hoop for washing. I make them the same length as my skirts.

The main trick is that when frying anything where I might suddenly get spattered, I simply slip the hoop up under my armpits, and the apron covers my dress.

I think others might enjoy these hoop aprons as much as I have.

Pat B.

JUICY PIES

DEAR HELOISE:

Want to keep the juice in the pie instead of in the oven?

Make your top crust LARGE and put it on

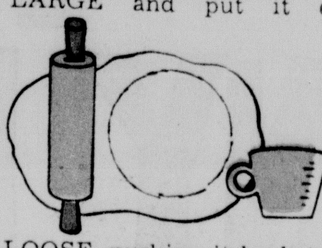

LOOSE, pushing it back toward the center of the pie. Then seal the edges as usual. The loose crust will expand with the steam, and the juice will remain in the pie.

Filbert

* * *

You can also cut a few slits in the center to let steam escape—according to what kind of pie you are baking—but the wrinkles in the top do work.

Heloise

SEWING ROOM

DEAR HELOISE:

Here are two sewing hints that I have found very useful:

I use a king-size frozen-dinner tray to hold my scissors, pins, tape, marking wheel, pattern, etc.

I load up the tray and take it to wherever I cut the material. I then put the pieces to be sewn on the tray, take it to the sewing machine, and keep it right beside the machine. It is like having an extra hand!

Also, I have a very large needle (4″ long) which I keep at the sewing machine. It is very useful for holding seams, hems, etc. down, while stitching. (A sewing teacher gave me this hint.)

A. T. C. Reader

HINT FOR HUNTERS

DEAR HELOISE:

I keep a 25-watt light bulb burning in my gun cabinet. I find this prevents rust on the guns during the most humid weather conditions.

Mr. L. H. Ealy

This feature is written for you . . . the housewife and homemaker. If you have a hint, problem or suggestion you'd like to share . . . write to Heloise today in care of this newspaper.

5-9

© King Features Syndicate, Inc., 1965. World rights reserved.

BARNEY GOOGLE and SNUFFY SMITH

by FRED LASSWELL

nancy
By ERNIE BUSHMILLER
HI, SKINNY
HELLO, NANCY
NICKNAMES ARE FUNNY--- MOST TIMES THEY MEAN JUST THE OPPOSITE
HELLO, SMILEY
'LO, NANCY
HELLO, PEPPY
HI
HI, NATTY
'LO
HI, SHORTY
HI
HELLO, BEAUTIFUL
?
Tm. Reg. U. S. Pat. Off.—All rights reserved
© 1965 by United Feature Syndicate, Inc.

STEVE CANYON
MILTON CANIFF
COL. CANYON, THE BLONDE INDO-CHINESE GIRL CLAIMS TO BE A REFUGEE FROM HANOI... SHE SEEKS ASYLUM IN TAIWAN
SHE MAY BE A PLANT SENT HERE BY THE VIET CONG
BUT THE ORIENTAL FEATURES UNDER YELLOW HAIR IS TOO CONSPICUOUS TO BE A DISGUISE!
-HM.. IF SHE CALLED TO ME FROM THE JAIL, SHE KNEW I WOULD TELL YOU ALL ABOUT HER...
SO SHE MAY BE EXACTLY WHAT SHE SAYS—LUCKY TO HAVE ESCAPED ALIVE!
CHEETAH IS COMPLETELY WITHOUT SCRUPLES...
BUT, UNDER THREAT OF DE-PORTATION BACK TO HANOI...
...SHE MAY HELP US FIND 'THE CLOWN' BE-FORE HE STRIKES
WE SHALL DO AS YOU SAY, COL. CANYON!... THE GIRL WILL BE RELEASED—
AND TOLD TO REPORT TO YOU FOR INSTRUCTIONS
SO—IN DUE COURSE... AT THE HOTEL...
NO! NO!
GO STEEK YOUR HEAD EEN STOVE!
COLONEL CANYONS! STEEF! I LAHV YOU!
WHO DO YOU WANT KEELED?
THEES GUY?
NO?
...YOU MUS' WANT SOMETHEENG LOUD DONE TO SOMEBODY EEN RETURN FOR GET CHEETAH OUT OF THAT STEENKY JAIL!
STEVE... WHAT'S THE TROUBLE? WHO IS THAT?
AH! NOW I DEEG! YOU WANT CHEETAH TO GET HER OUT OF YOUR WEEG!
© 1965, Publishers Newspaper Syndicate
5-9

Little Orphan Annie
"HE MOST PREVAILS WHO NOBLY DARES." WM. BROOME.
"THE GODS LOOK WITH FAVOR ON SUPERIOR DARING." ~CIVILIS.
RECKON YOU'RE TH' FELLERS GOT MY TELEY-GRAM ABOUT THET CRAZY FELLER!
WHERE DO YOU HAVE HIM; IN YOUR LOCAL JAIL, SHERIFF?
NOPE! BUT WE KIN SHOW YOU WHERE HE'S HID OUT!
WE FIGGER WE TAKIN' YOU TO HIM EARNS US TH' RE-WARD!
THE REWARD WAS FOR HIM DELIVERED, DEAD OR ALIVE! SO FAR WE DON'T OWE YOU A DIME!
WAL, NOW, AS I SEE IT, NO RE-WARD, WE DON'T TELL YOU NOTHIN'! HOW YOU LIKE THEM APPLES?
REAL SHARP TRADER, EH?
HOW DO WE KNOW YOU CAN LEAD US TO HIM?
TELL Y'WHAT! JEST PROVE Y'GOT TH' FIVE THOUSAND! YOU PAY WHEN WE SHOW HIM TO YUH!
O.K.—THAT'S A DEAL! NOW DO WE GET TO HIS HIDEOUT?
OH, WE'LL GIT YOU FELLERS HOSSES TO RIDE OUT THAR! GOT YER OWN POSSE, I NOTICE!
YOU MIGHT CALL THEM THAT, EH, BOYS?
YEAH, CHIEF!
WHILE OVER THE RIDGE ALL IS QUIET AND SERENE..... SO FAR!
SPRING'S A LONG TIME COMIN' UP HERE, BUT IT'S SURE HERE NOW! GEE! DIDJA EVER KNOW ANY PLACE SO REALLY PEACEFUL?
ANN... E-E-E!
HERE I AM: DID YOU CALL?
YES, ANNIE; I JUST WANTED TO BE SURE YOU HADN'T WANDERED TOO FAR!
SHUCKS! WE COULDN'T GET LOST; I BET SANDY AND I WENT FIVE MILES UP TH' CANYON THIS AFTERNOON!
LOOK, ANNIE! LET'S STAY CLOSE TO THE CABIN FOR A WHILE, EH?
SURE, "DADDY," IF YOU SAY SO, BUT I DON'T SEE... HEY! YOU'RE WEARIN' YER G-G-GUN!
EH? WHY, SO I AM! JUST FROM OLD HABIT, I GUESS!
HA-HA! IT'S LIKE TH' EARLY DAYS, WITH INDIANS AROUND, WHEN EVER'BODY HAD TO STAY CLOSE TO HOME AND PACK A GUN, EH?
SOMETHING LIKE THAT, ONLY IT'S NOT INDIANS I HAVE IN MIND!
AND AS NIGHT FALLS...
HOW CAN YOU BE SO SURE, OLIVER?
THEIR SORT STOP AT NOTHING! THEY WILL COME!
HAROLD GRAY
5-9-65

THEY'LL DO IT EVERY TIME By JIMMY HATLO
HATLO'S HISTORY
CAL COOLIDGE, LUTHER BURBANK, HENRY FORD AND THOMAS A. EDISON GO ON THEIR LAST CAMPING TRIP...1925...
I WAS TELLIN' WILL ROGERS...I SAYS... "WILL...WHY DO FIREMEN WEAR RED SUSPENDERS?" AND HE SAYS..."CAL...WHY DO FIREMEN WEAR RED SUSPENDERS?" SO I GIVE HIM THE SNAPPER... I SEZ...HA-HA-HA...ETC... ETC. ...AND ON AND ON AD INFINITUM......
SILENT CAL, MY FOOT! THIS GUY HASN'T SHUT UP SINCE WE SET UP CAMP!! I'M GOING HOME! I THINK I STEPPED IN SOME POISON IVY!!
YOU GUYS ARE A BIG HELP! QUIT BELLY-ACHIN' WHILE I'M TRYIN' TO FIGURE WHY THIS DARN MOTOR WON'T TURN OVER!! CAN'T YOU LIGHT THAT LAMP, TOM?
I ONLY KNOW ABOUT ELECTRIC LIGHTS...THESE DANGED KEROSENE LAMPS ARE BEYOND ME, HENRY....
SCRATCH-SCRATCH
SCRATCHA-SCRATCHA-SCRATCH
SCRATCH
© King Features Syndicate, Inc., 1965. World rights reserved.
JIMMY HATLO
LAWYER LOOPHOLE IS ALWAYS AFTER HIS PALS FOR FREE JOBS...
OH, ZEPHO...MY AIR CONDITIONER NEEDS TUNING UP...HEH-HEH...AFTER ALL, WHAT ARE FRIENDS FOR?
BUT ASK HIM FOR A FAVOR...RIGHT AWAY HE'S VERY PROFESSIONAL!
Thanx to JIM CAMPBELL, WASHINGTON, D.C.
BY THE WAY...YOU'RE A NOTARY, AREN'T YOU? I HAVE A LETTER THAT NEEDS..
AHEM....YOU'RE CONSULTING ME PROFESSIONALLY? NOW, ABOUT MY FEE....
EXIT
WONDER WHY THEY GOT SEATS SO EASILY? THE BOX OFFICE MAN SAID THEY WERE JUST A LITTLE OFF CENTER WITH AN EXCELLENT VIEW OF THE STAGE....
Thanx to WALTER SCHULER, REGO PARK, L.I., N.Y.
5-9